Wolfgang Amadeus Mozart
String quartets Op. 10

KV. 387 in G major,
KV. 421 in D minor (KV^6. 417b),
KV. 428 in E flat major (KV^6. 421b),
KV. 458 in B flat major ("Hunt"),
KV. 464 in A major,
KV. 465 in C major ("Dissonances")

Based on the
Wolfgang Amadeus Mozart's Werke
Kritisch durchgesehene Gesammtausgabe
Serie 14 (Quartette für Streichinstrumente)
by Breitkopf & Härtel, Leipzig (1881-1882)

Typeset and edited by Maurizio Tomasi
Via Newton 6, 24126 Bergamo (Italy)
E-mail address: zio_tom78@hotmail.com
Web page at http://www.geocities.com/zio_tom78/

This edition of Mozart's String Quartets Op. 10 has been prepared by Maurizio Tomasi. The score of each quartet, as well as the full solo parts, is available as Postscript/PDF file at: `http://www.mutopiaproject.org`

Next page: Reproduction of the title page of the first edition of Op. 10 (1785).

SEI

QUARTETTI

PER DUE VIOLINI, VIOLA E VIOLONCELLO

Composti e Dedicati

al Signor

GIUSEPPE HAYDN

Maestro di Cappella di S. A.

il Principe di Esterhazy

Dal Suo Amico

W. A. MOZART

Opera X.

In Vienna presso Artaria & Comp.

Mercanti ed Editori di Stampe,

Musica e Carte Geografiche

Mozart's Dedication to Haydn

Al mio caro amico Haydn,

Un padre, avendo risolto di mandare i suoi figli nel gran Mondo, stimó doverli affidare alla protezione e condotta d'un Uomo celebre in allora, il quale per buona sorte, era di più il suo migliore Amico. Eccoti dunque del pari, Uomo celebre, ed Amico mio carissimo i sei miei figli. Essi sono, è vero, il frutto di una lunga, e laboriosa fatica, pur la speranza fattami da più Amici di vederla almeno in parte compensata, m'incoraggisce, e mi lusinga, che queste parti siano per essermi un giorno di qualche consolazione. Tu stesso Amico carissimo, nell'ultimo tuo Soggiorno in questa Capitale, me ne dimostrasti la tua soddisfazione. Questo tuo suffragio mi anima sopra tutto, perché Jo te li raccomandi, e mi fa sperare, che non ti sembreranno del tutto indegni del tuo favore. Piacciati dunque accoglierli benignamente: ed essere loro Padre, Guida ed Amico! Da questo momento Jo ti cedo i miei diritti sopra di essi: ti supplico però di guardare con indulgenza i difetti, che l'occhio parziale di Padre mi può aver celati, e di continuare loro malgrado, la generosa tua Amicizia a chi tanto l'apprezza, mentre sono di tutto Cuore,
Il tuo Sincerissimo Amico W. A. M.
Vienna il p.mo Settembre 1785.

English translation:[1]

To my dear friend Haydn,

A father, having decided to send his sons to the great World, settled to entrust them to the protection and conduct of a famous Man of that time, who luckily was also his best Friend. In the same way, oh most celebrated Man and my very dearest Friend, here are my six sons. They are truly the fruit of a long and hard effort, yet the hope, supported by many Friends, to see it at least partly rewarded has given me courage, and I should be happy if these will someday be a consolation to me. You yourself, dearest Friend, during your last Visit to this Capital, expressed your satisfaction. Your support incites me strongly to recommend them to you, and lets me hope that you will not think them completely unworthy of your favour. Do accept them benevolently: and be their Father, Guide and Friend! From this moment I give you my rights over them: but I pray that you look with indulgence to their blemishes, which the partial eye of a Father might have overlooked, and to continue, in spite of them, this generous friendship which they value so highly, while I remain, with all my Heart,
Your Most Sincere Friend W. A. M.
Vienna, 1st September 1785.

[1]Thanks to David Chan and Chris Sawer for their assistance in the translation of the text.

Contents

1 String Quartet KV. 387 **1**

2 String Quartet KV. 421 **57**

3 String Quartet KV. 428 **97**

4 String Quartet KV. 458 “Hunt” **139**

5 String Quartet KV. 464 **189**

6 String Quartet KV. 465 “Dissonances” **245**

Notes **299**

String Quartet KV. 387

December 1782, Wien
(probably revised in 1783)

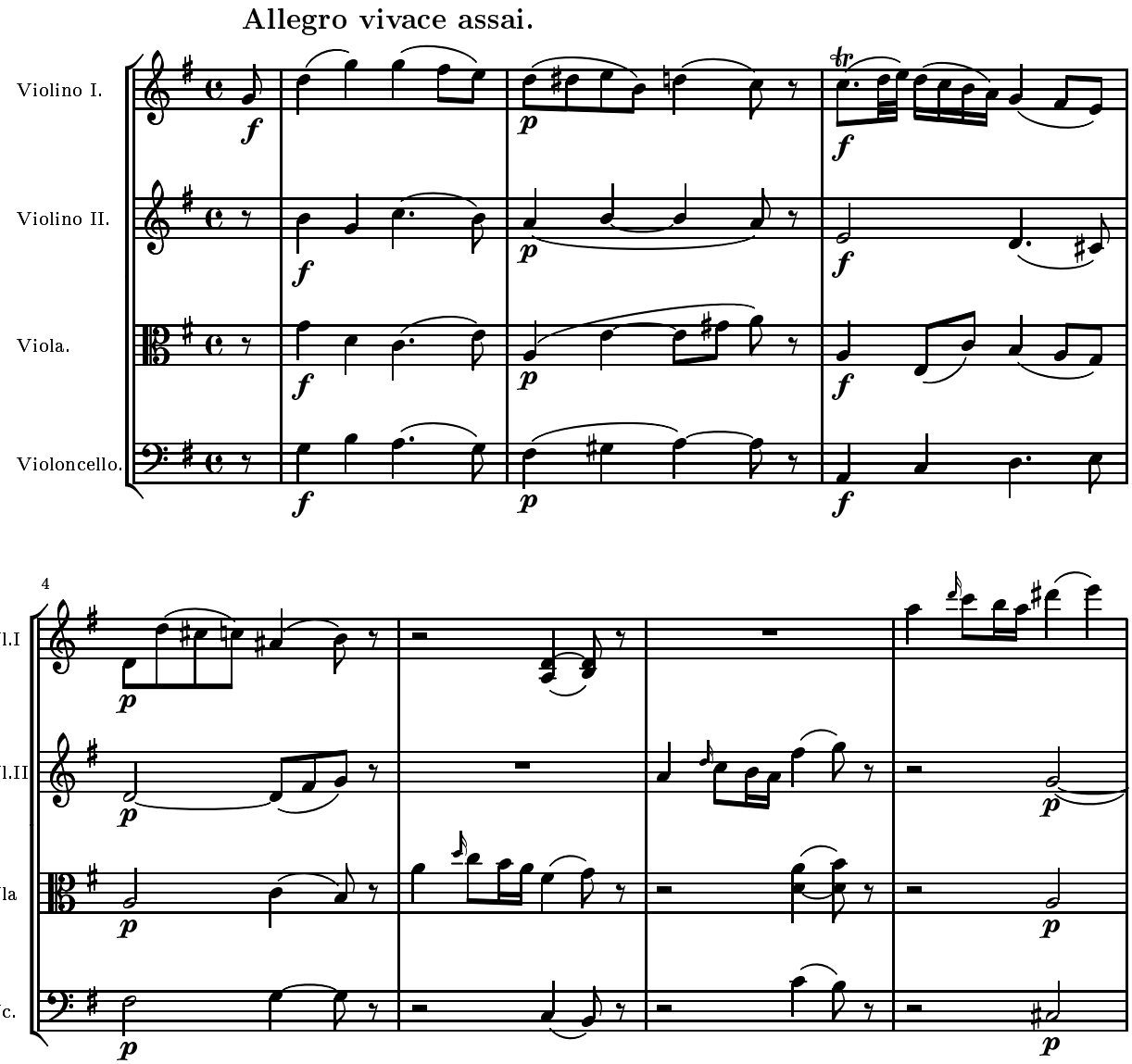

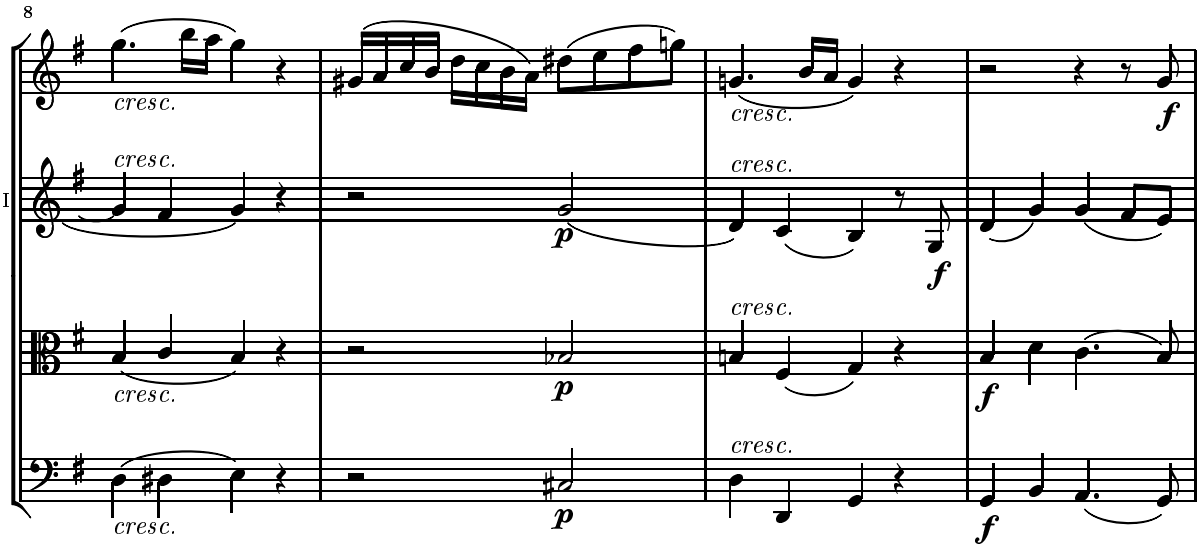
8
Vl.I
Vl.II
Vla
Vc.
cresc.
p
f

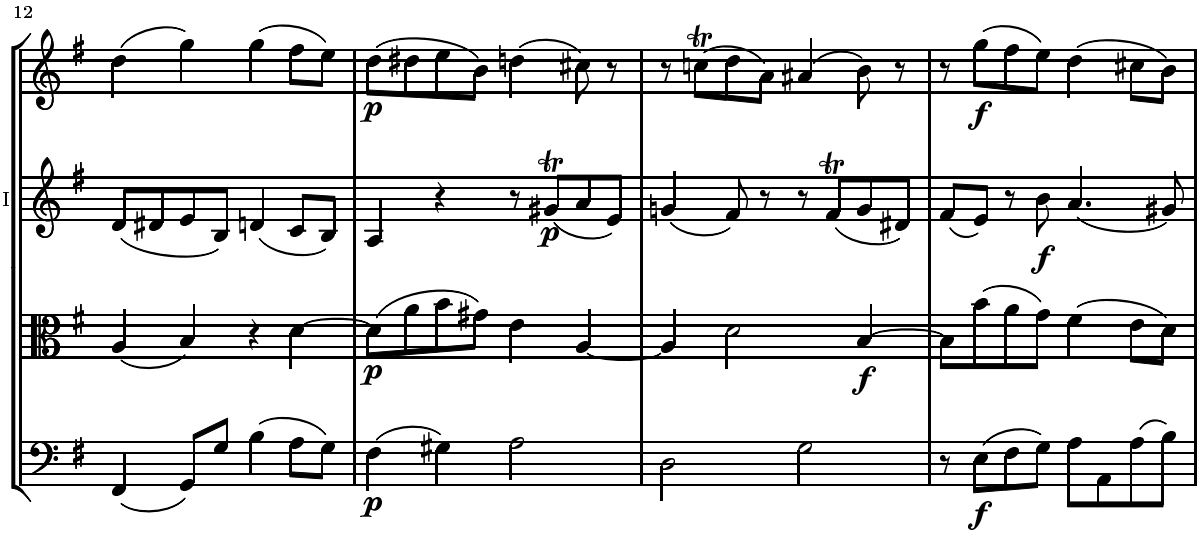
12
Vl.I
Vl.II
Vla
Vc.
p
f
tr

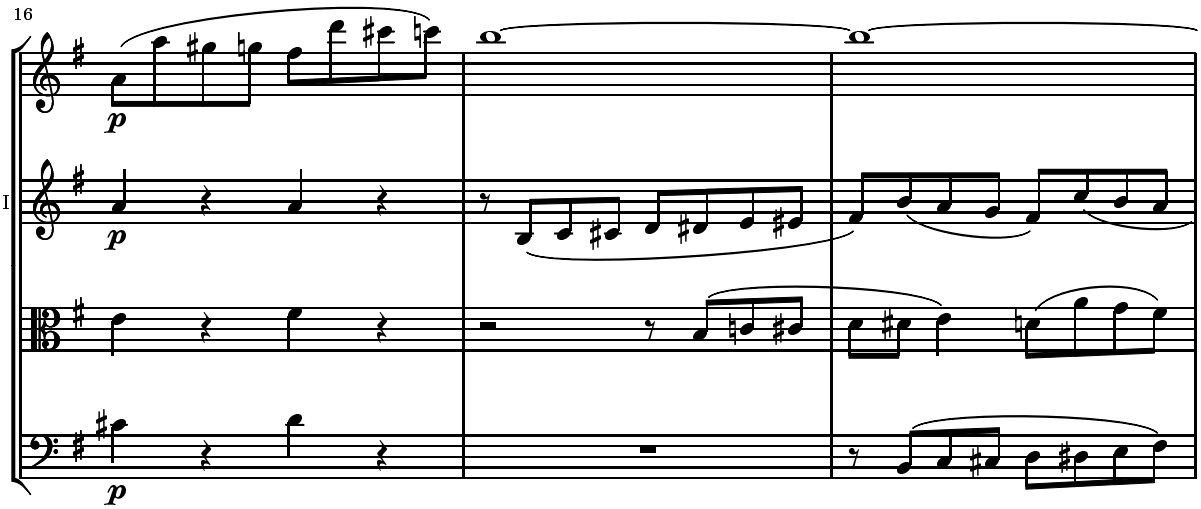
16
Vl.I
Vl.II
Vla
Vc.
p

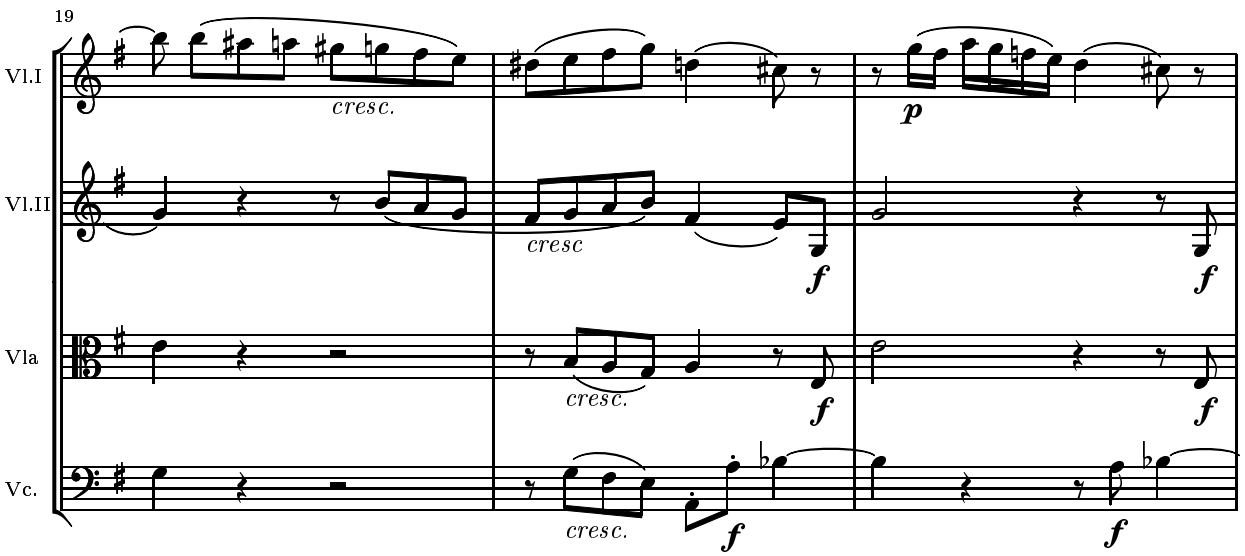
19
Vl.I
Vl.II
Vla
Vc.
cresc.
cresc
cresc.
cresc.
f
p

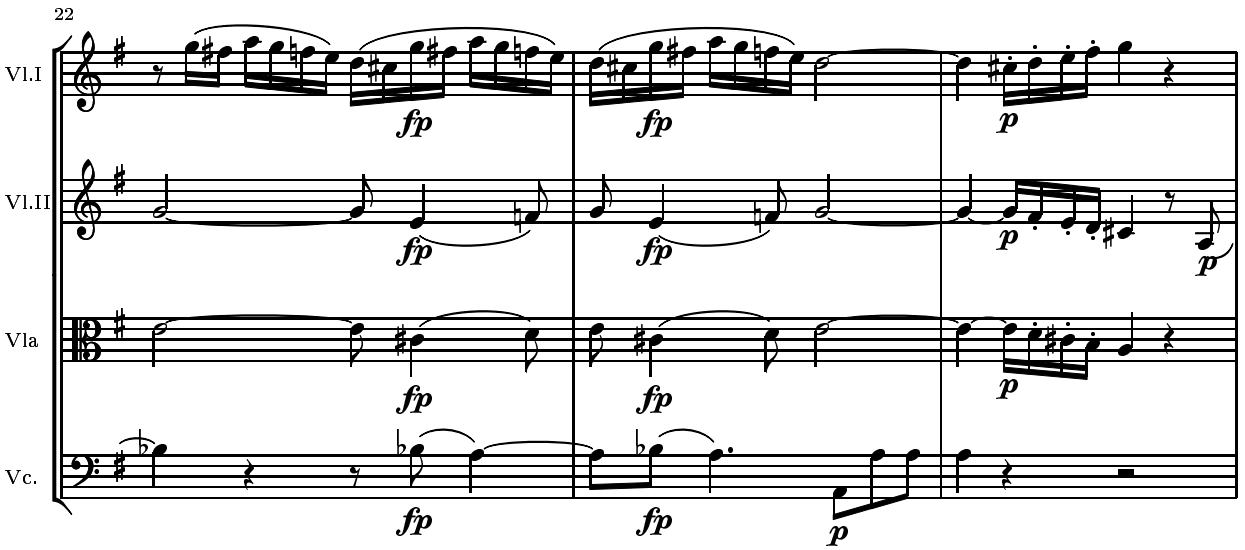
22
Vl.I
Vl.II
Vla
Vc.
fp
p

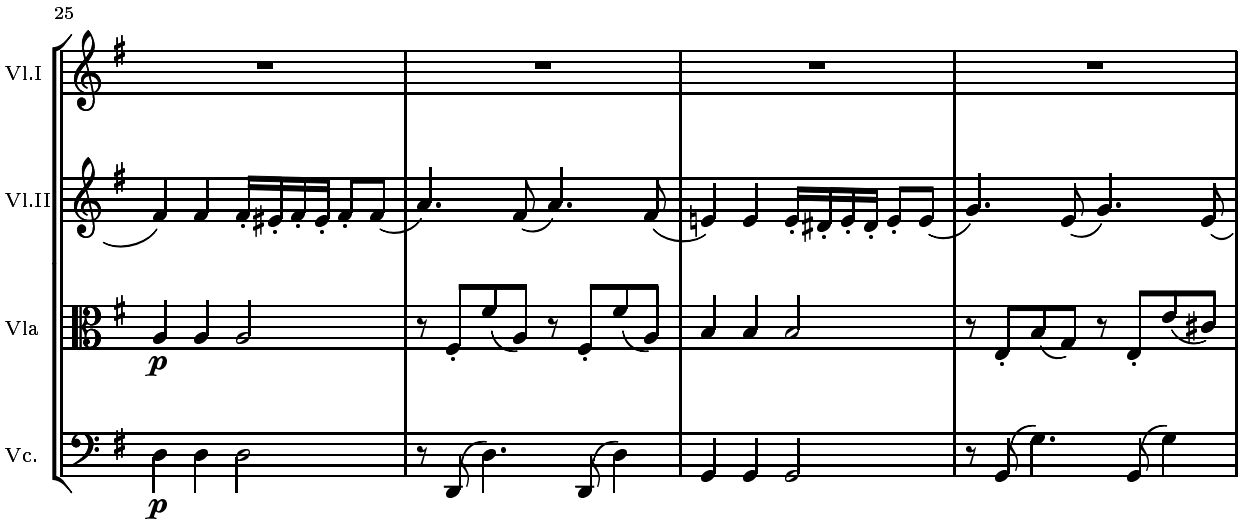
25
Vl.I
Vl.II
Vla
Vc.
p

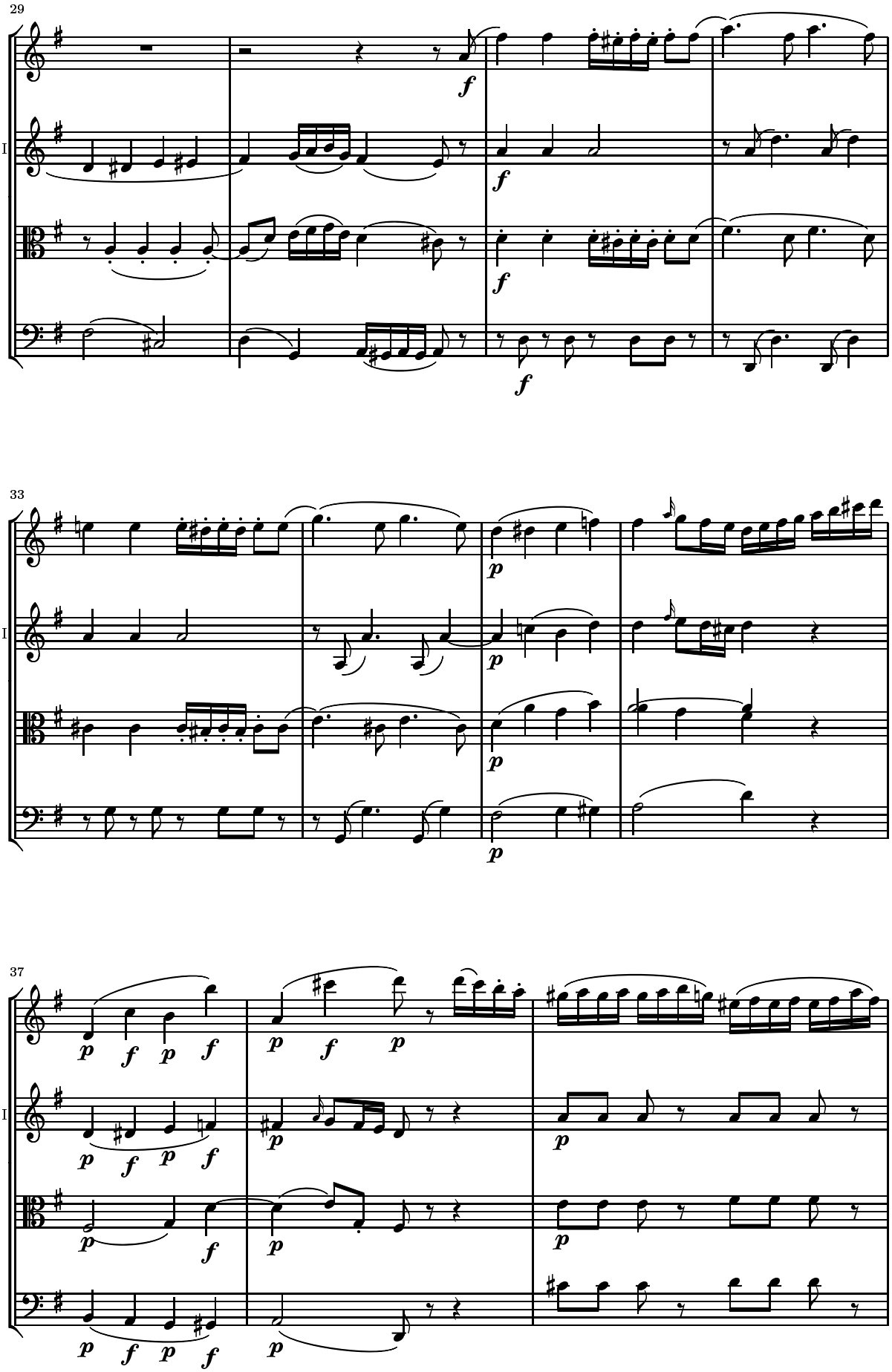
29
Vl.I
Vl.II
Vla
Vc.
f
33
p
37

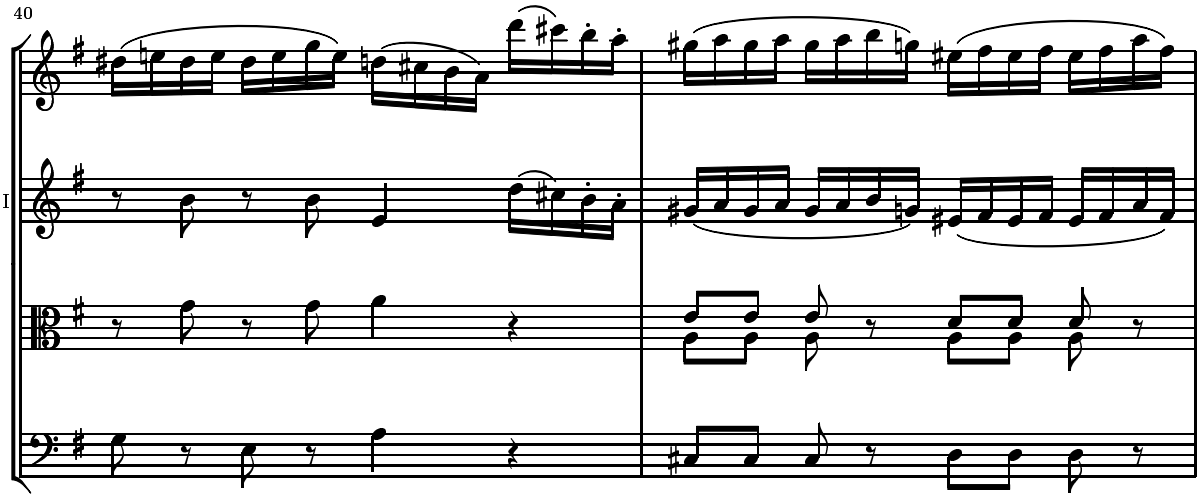
40
Vl.I
Vl.II
Vla
Vc.

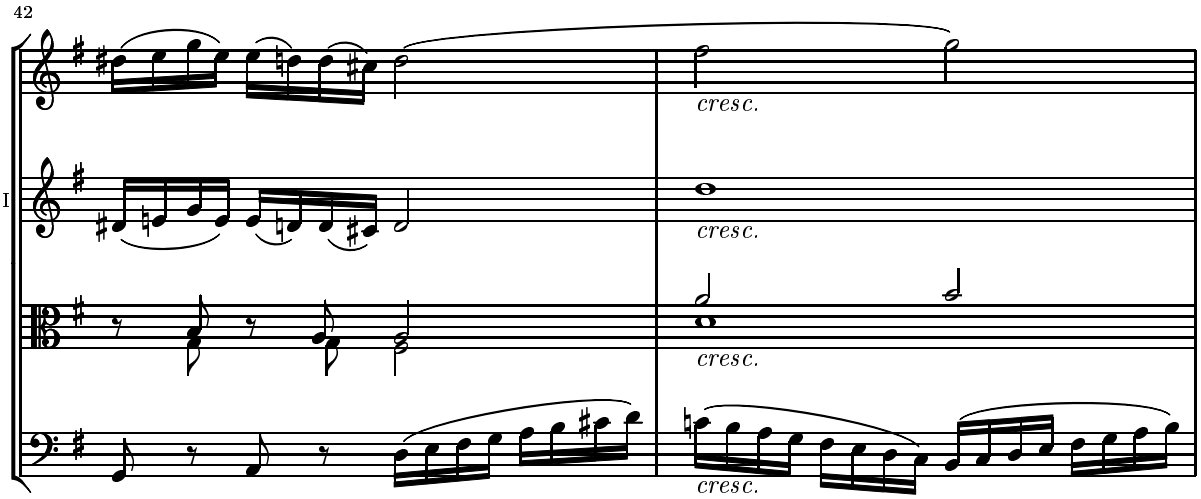
42
Vl.I
Vl.II
Vla
Vc.
cresc.
cresc.
cresc.
cresc.

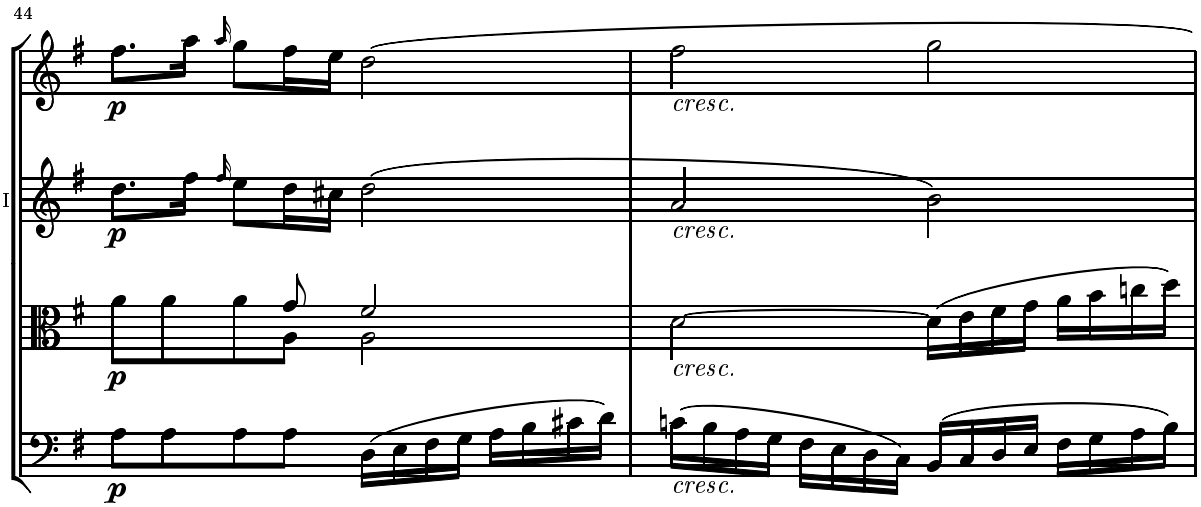
44
Vl.I
Vl.II
Vla
Vc.
p
p
p
p
cresc.
cresc.
cresc.
cresc.

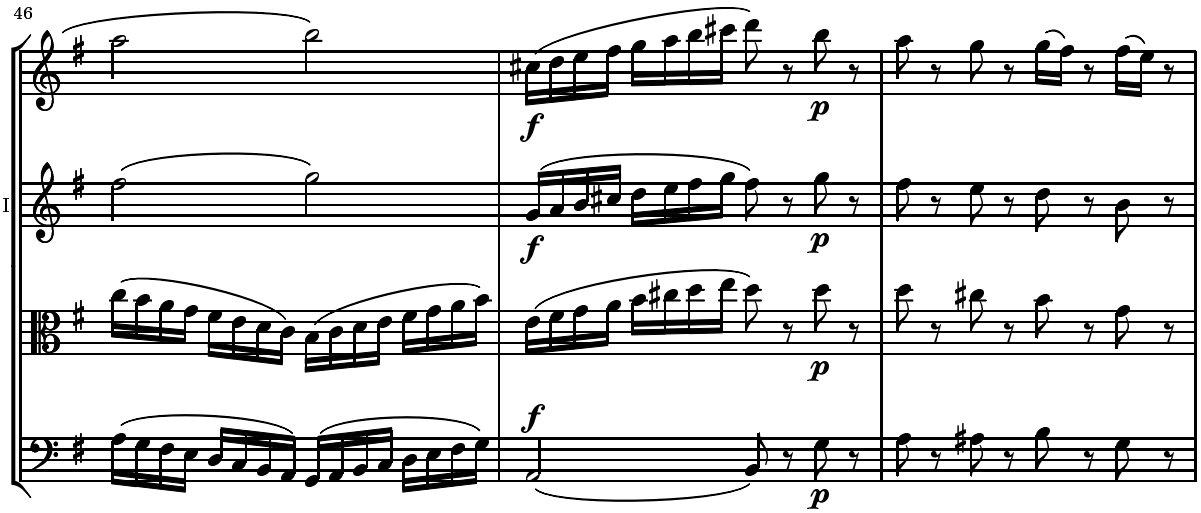
46
Vl.I
Vl.II
Vla
Vc.

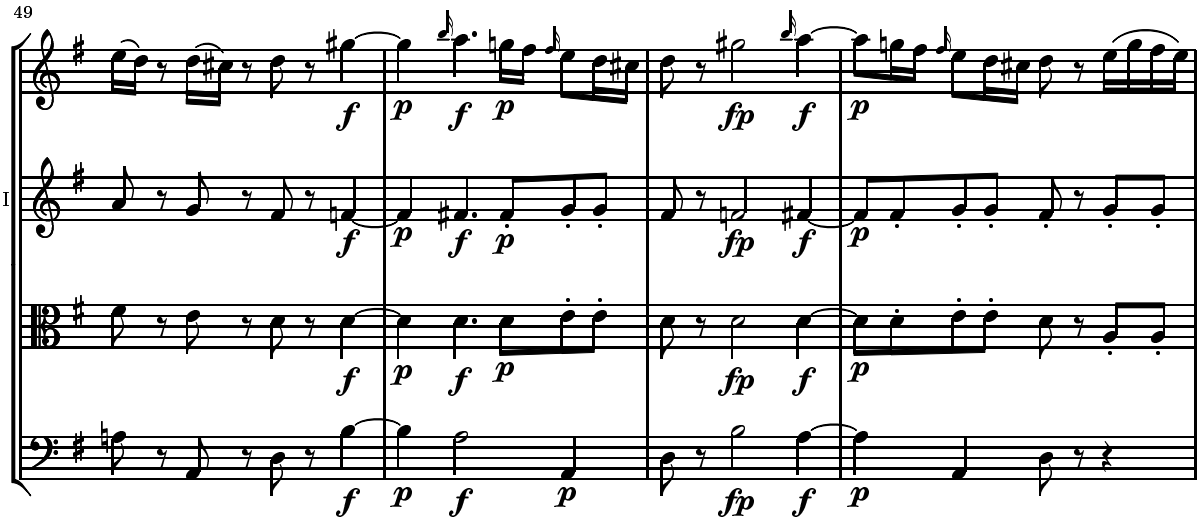
49
Vl.I
Vl.II
Vla
Vc.

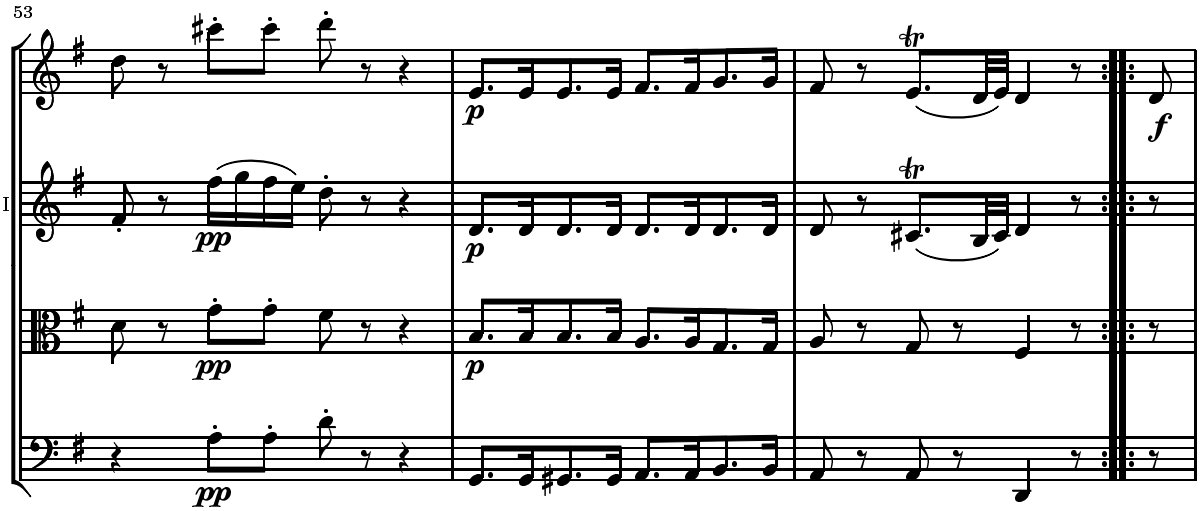
53
Vl.I
Vl.II
Vla
Vc.

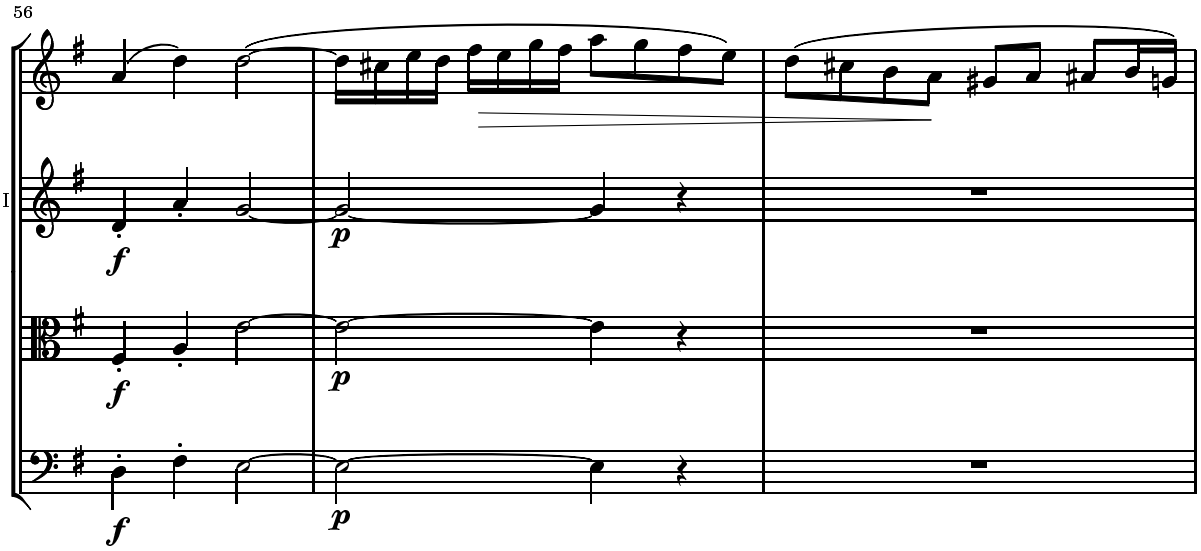
56
Vl.I
Vl.II
Vla
Vc.
f
p

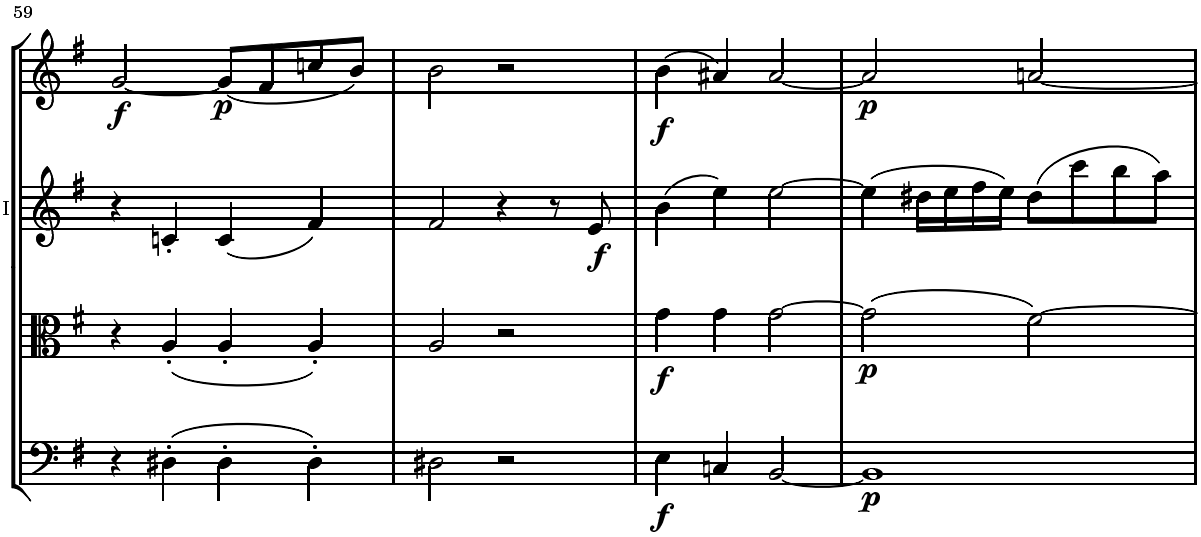
59
Vl.I
Vl.II
Vla
Vc.
f
p

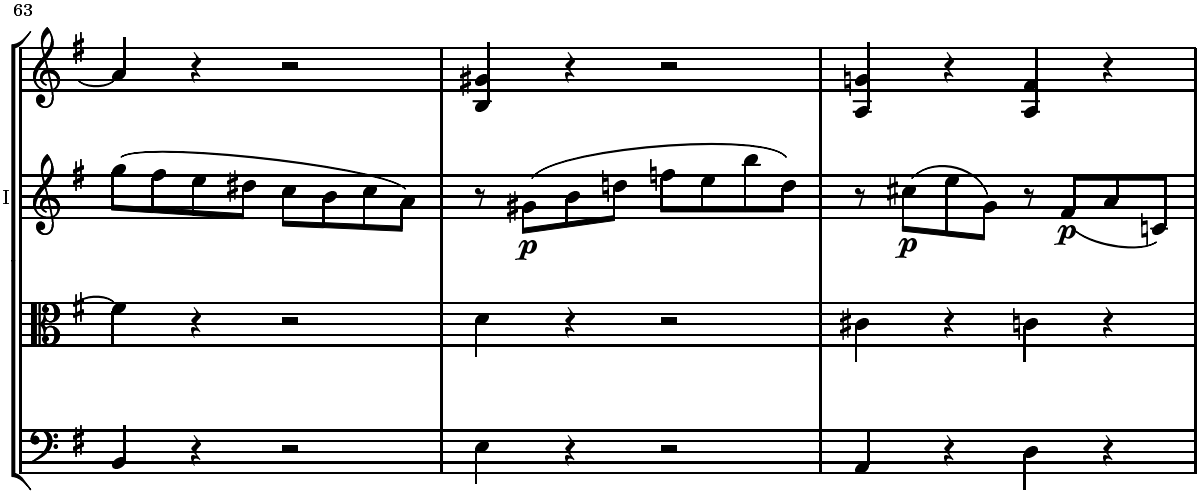
63
Vl.I
Vl.II
Vla
Vc.
p

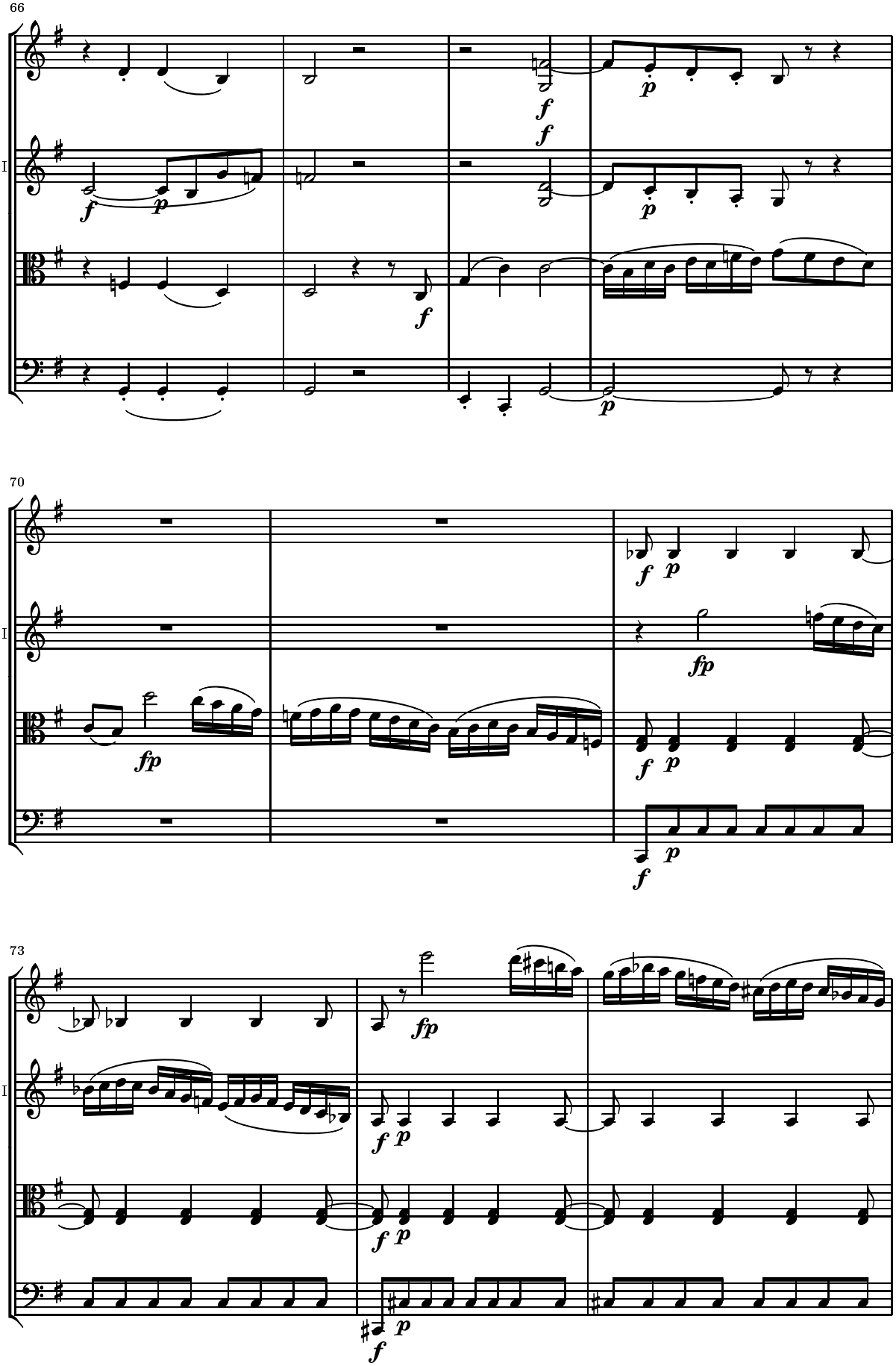
66
Vl.I
Vl.II
Vla
Vc.
70
73

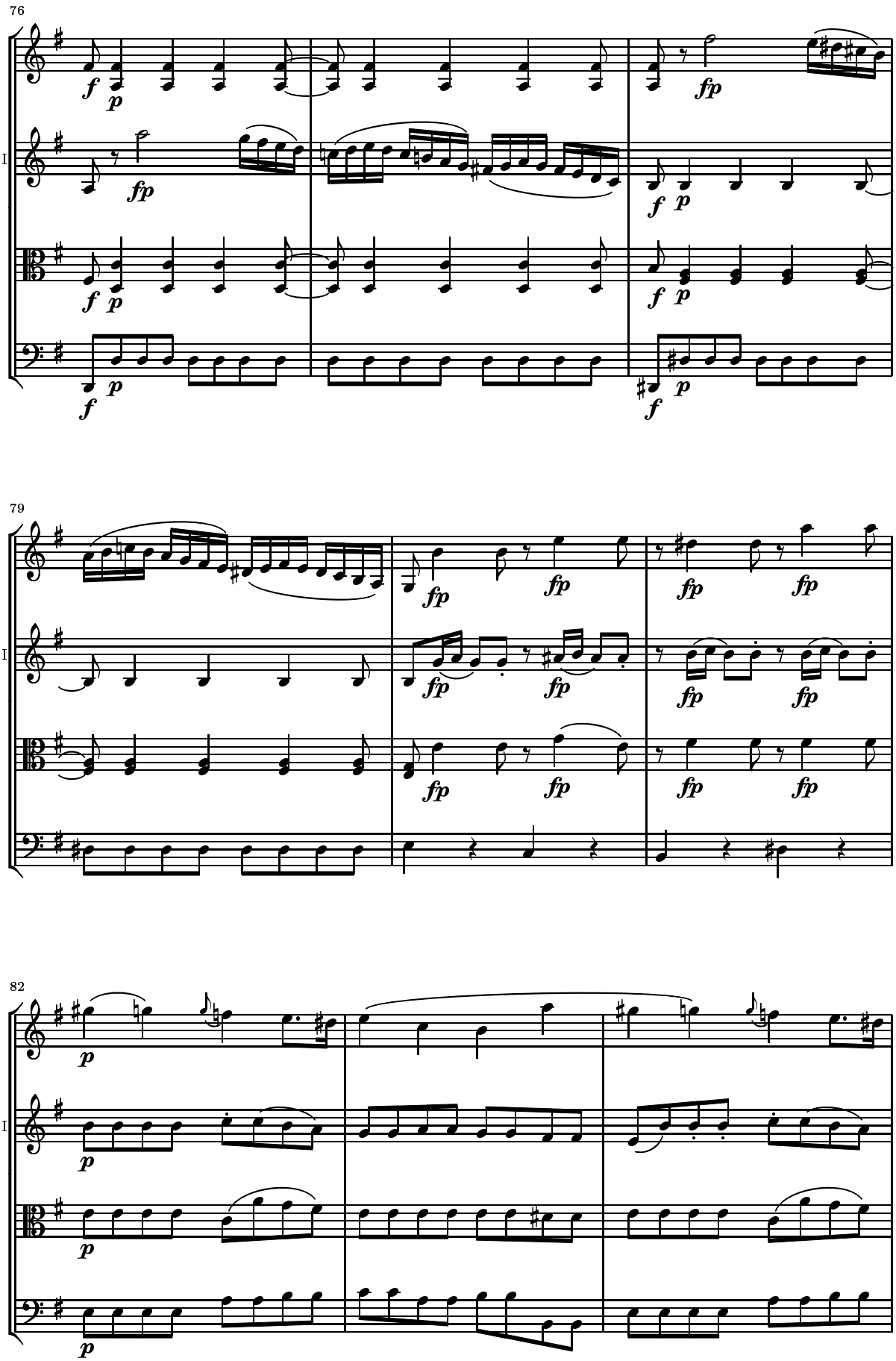
76
Vl.I
Vl.II
Vla
Vc.
79
82

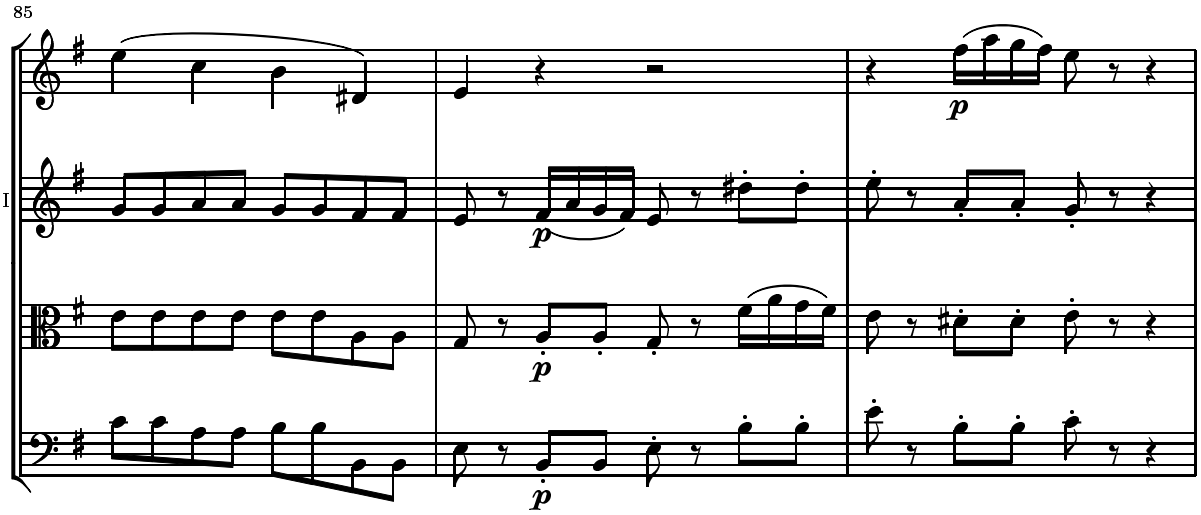
85
Vl.I
Vl.II
Vla
Vc.
p
p
p
p

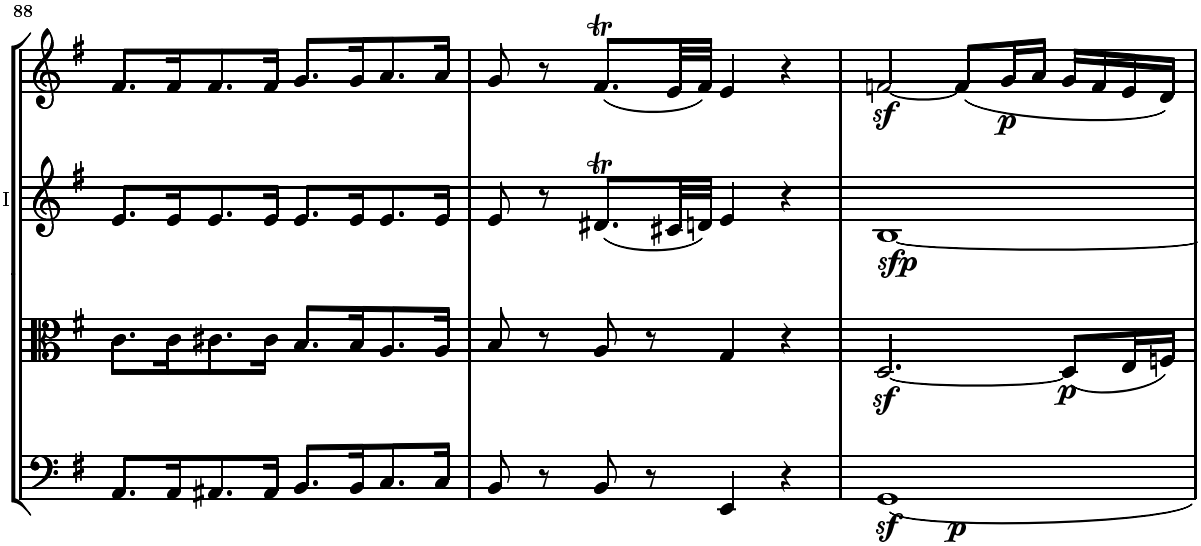
88
Vl.I
Vl.II
Vla
Vc.
tr
tr
sf
p
sffp
sf
p
sf
p

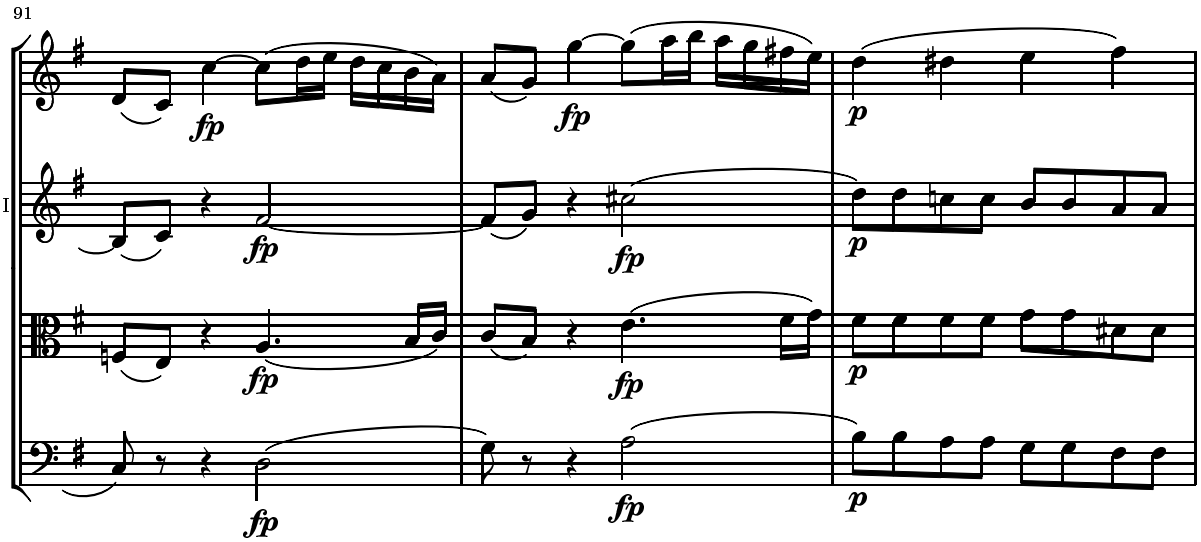
91
Vl.I
Vl.II
Vla
Vc.
fp
fp
p
fp
fp
p
fp
fp
p
fp
fp
p

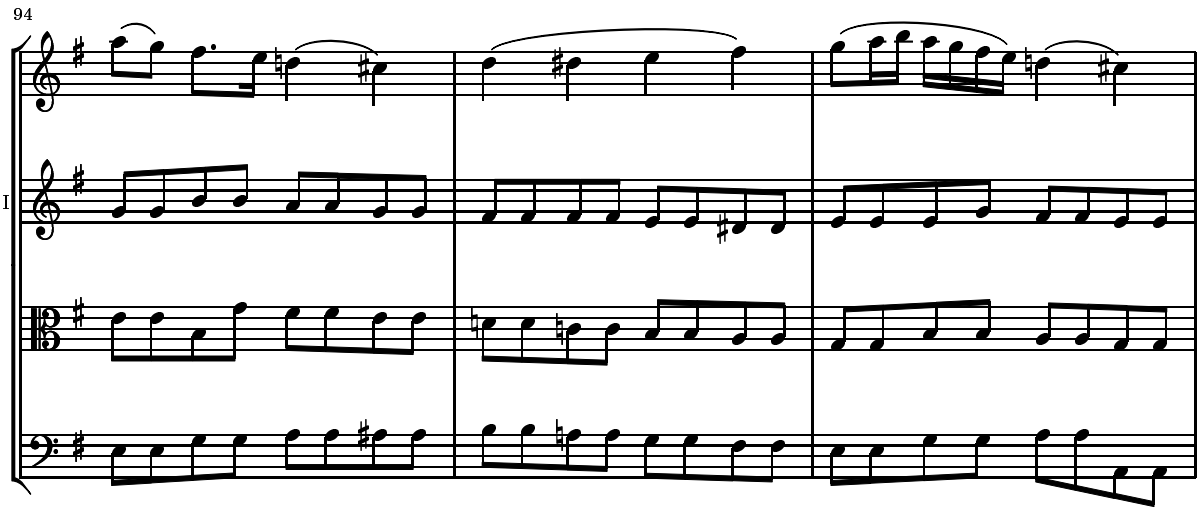
94
Vl.I
Vl.II
Vla
Vc.

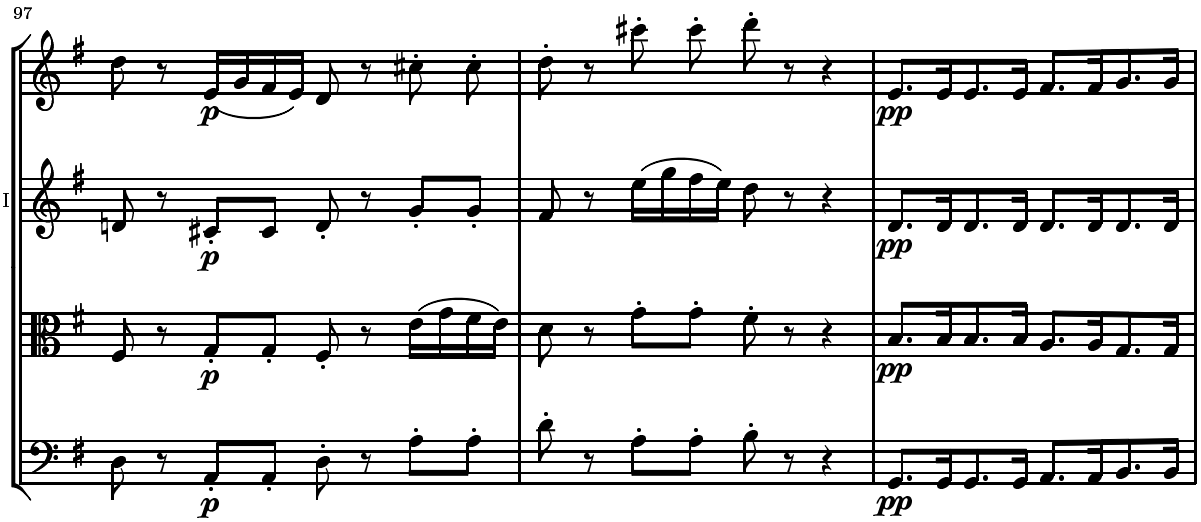
97
Vl.I
Vl.II
Vla
Vc.
p
pp

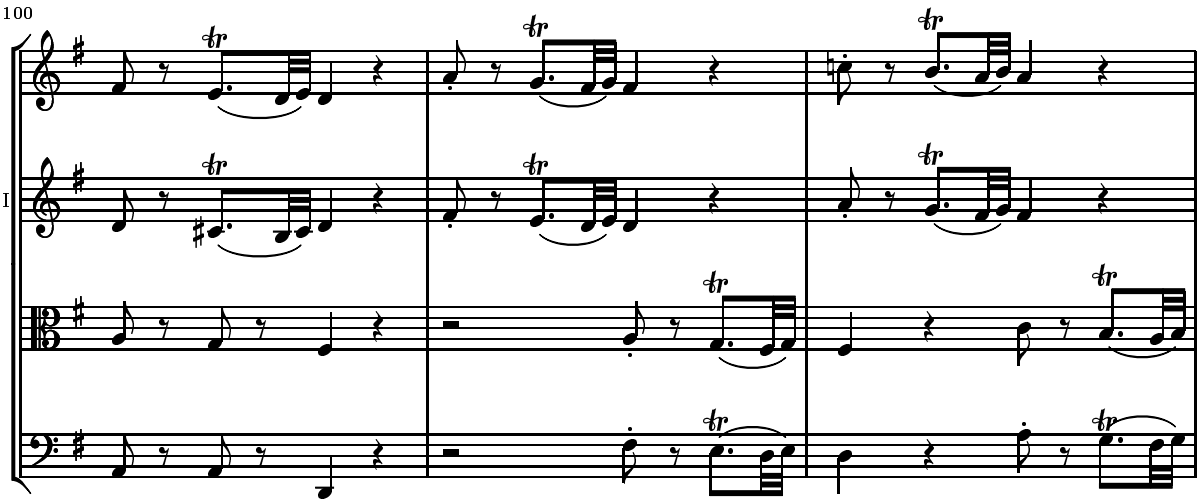
100
Vl.I
Vl.II
Vla
Vc.
tr

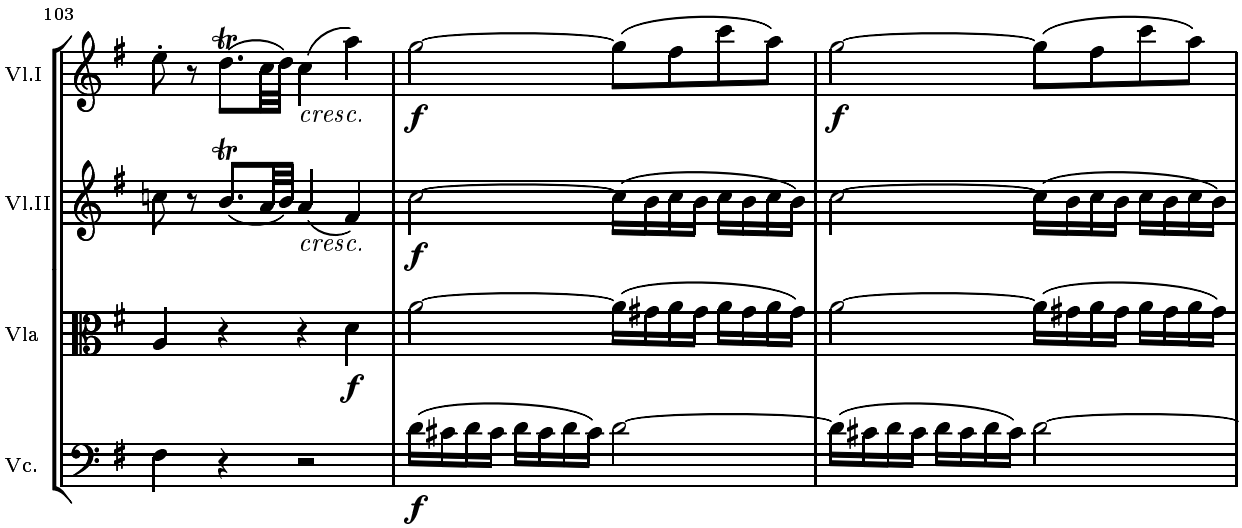
103
Vl.I
Vl.II
Vla
Vc.
cresc.
cresc.
f
f
f
f
f

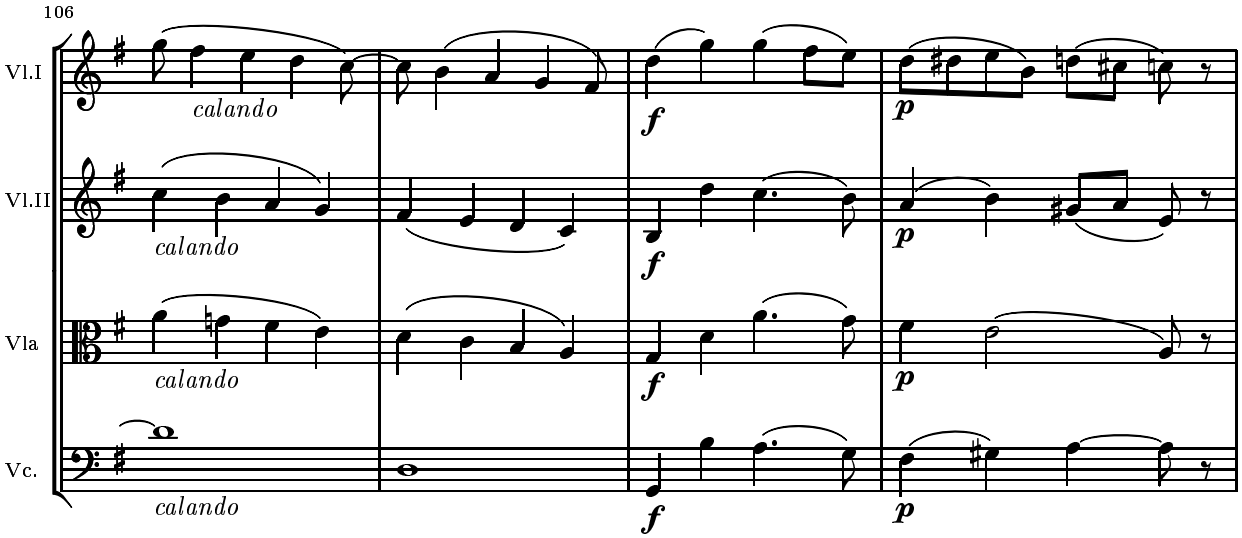
106
Vl.I
Vl.II
Vla
Vc.
calando
calando
calando
calando
f
f
f
f
p
p
p
p

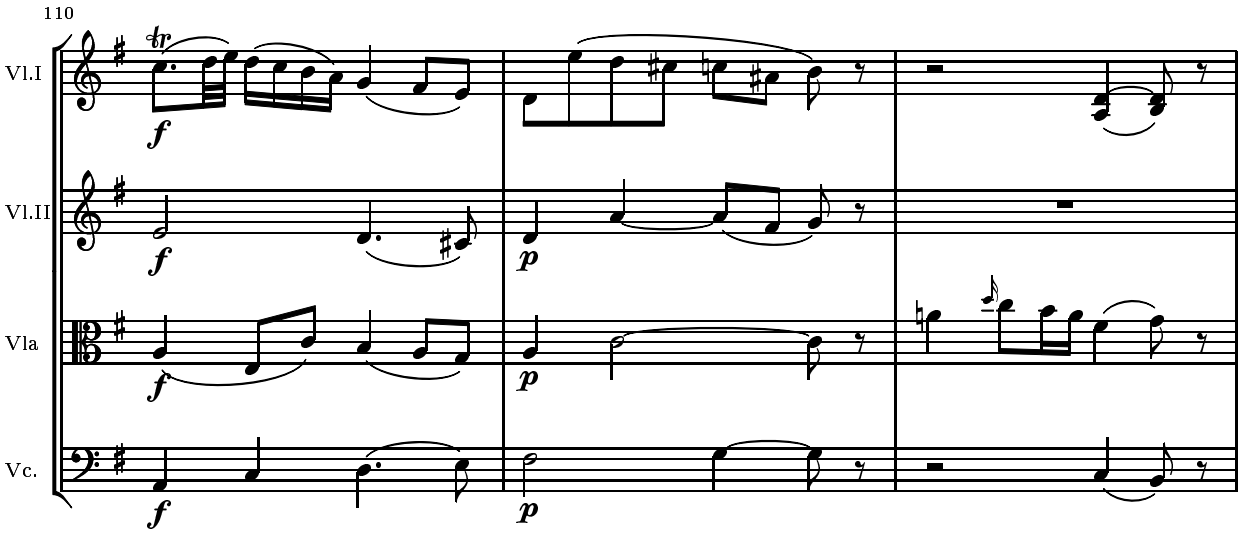
110
Vl.I
Vl.II
Vla
Vc.
f
f
f
f
p
p
p
p

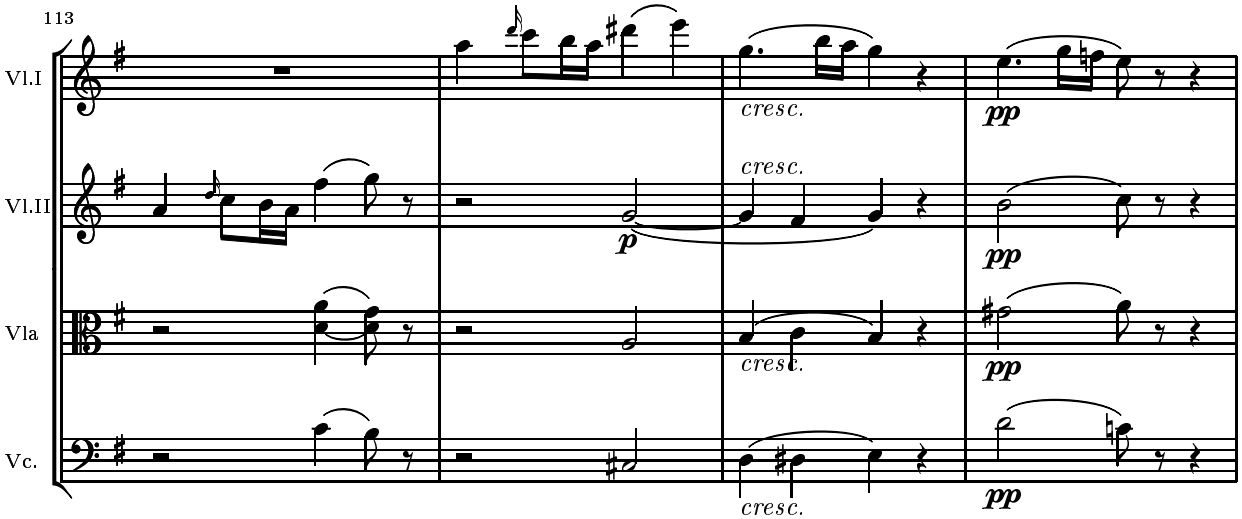
113
Vl.I
Vl.II
Vla
Vc.
cresc.
pp

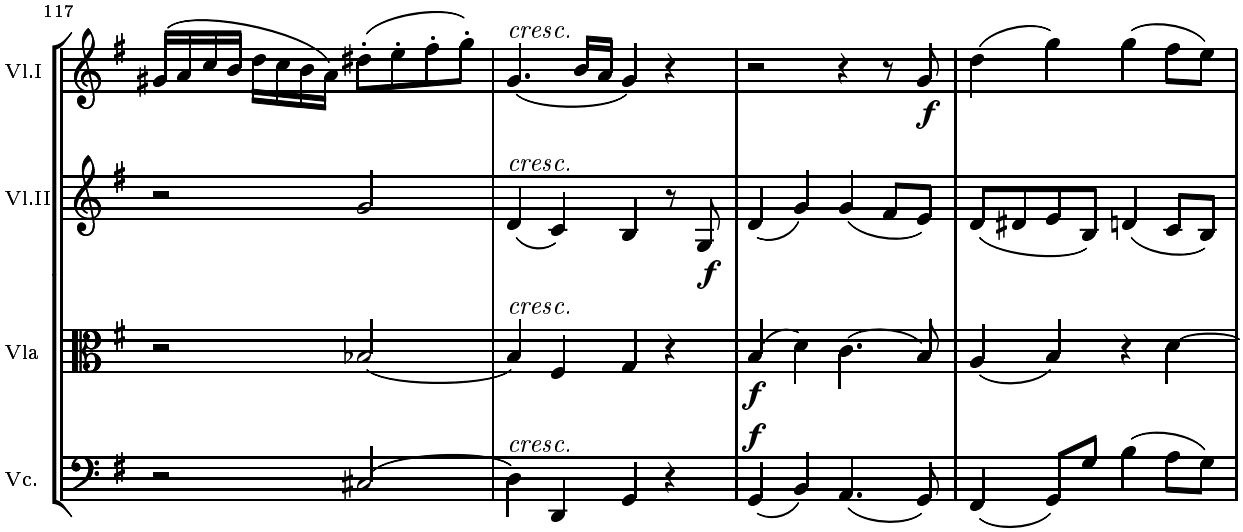
117
Vl.I
Vl.II
Vla
Vc.
cresc.
f

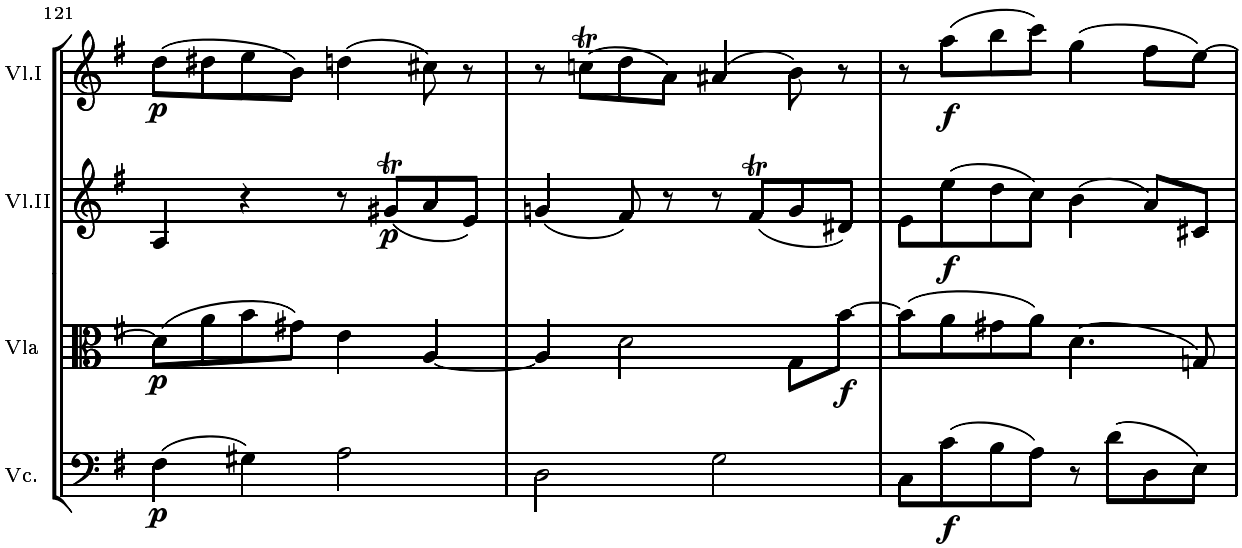
121
Vl.I
Vl.II
Vla
Vc.
p
f

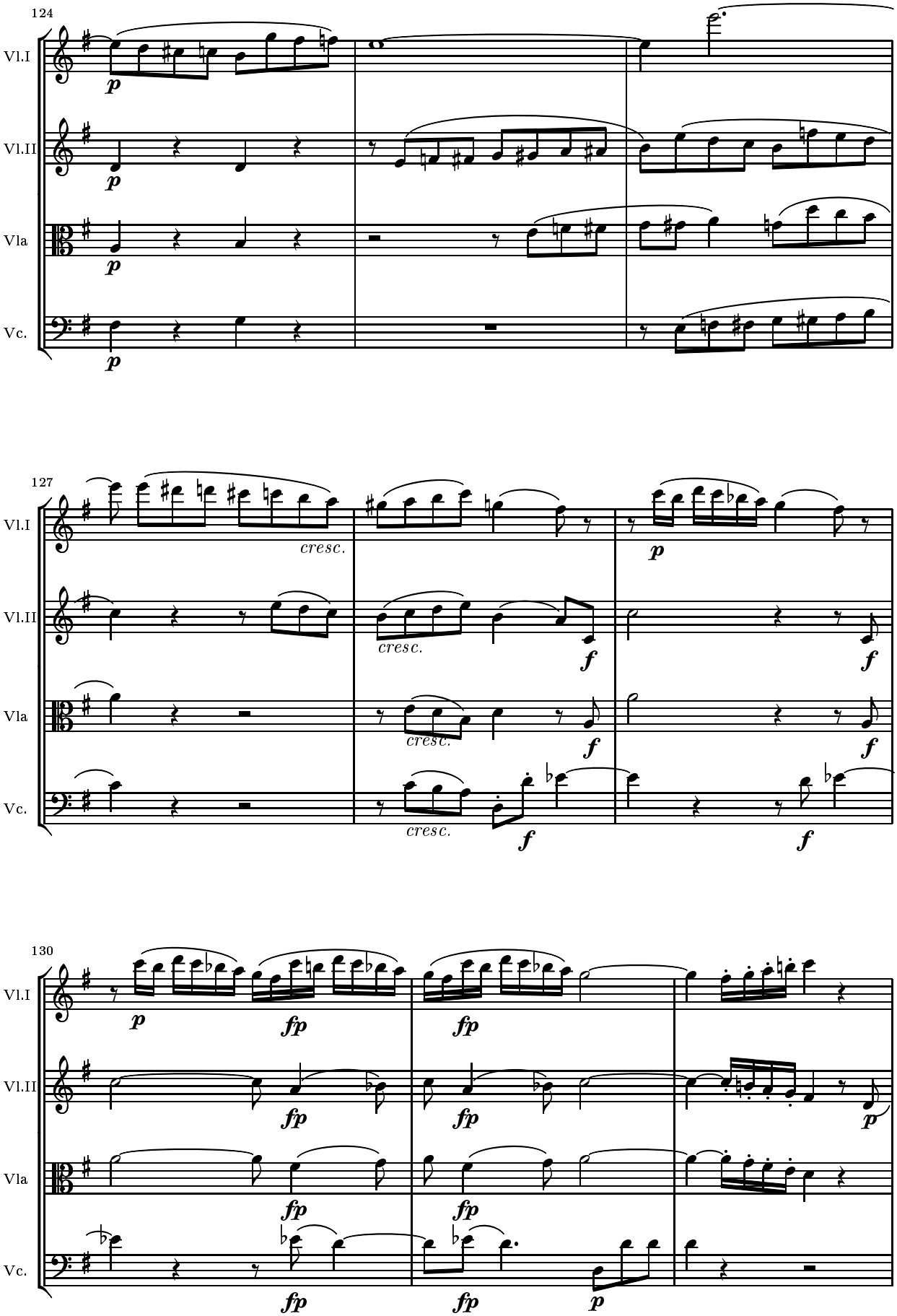
124
Vl.I
Vl.II
Vla
Vc.
p
127
cresc.
f
130
fp

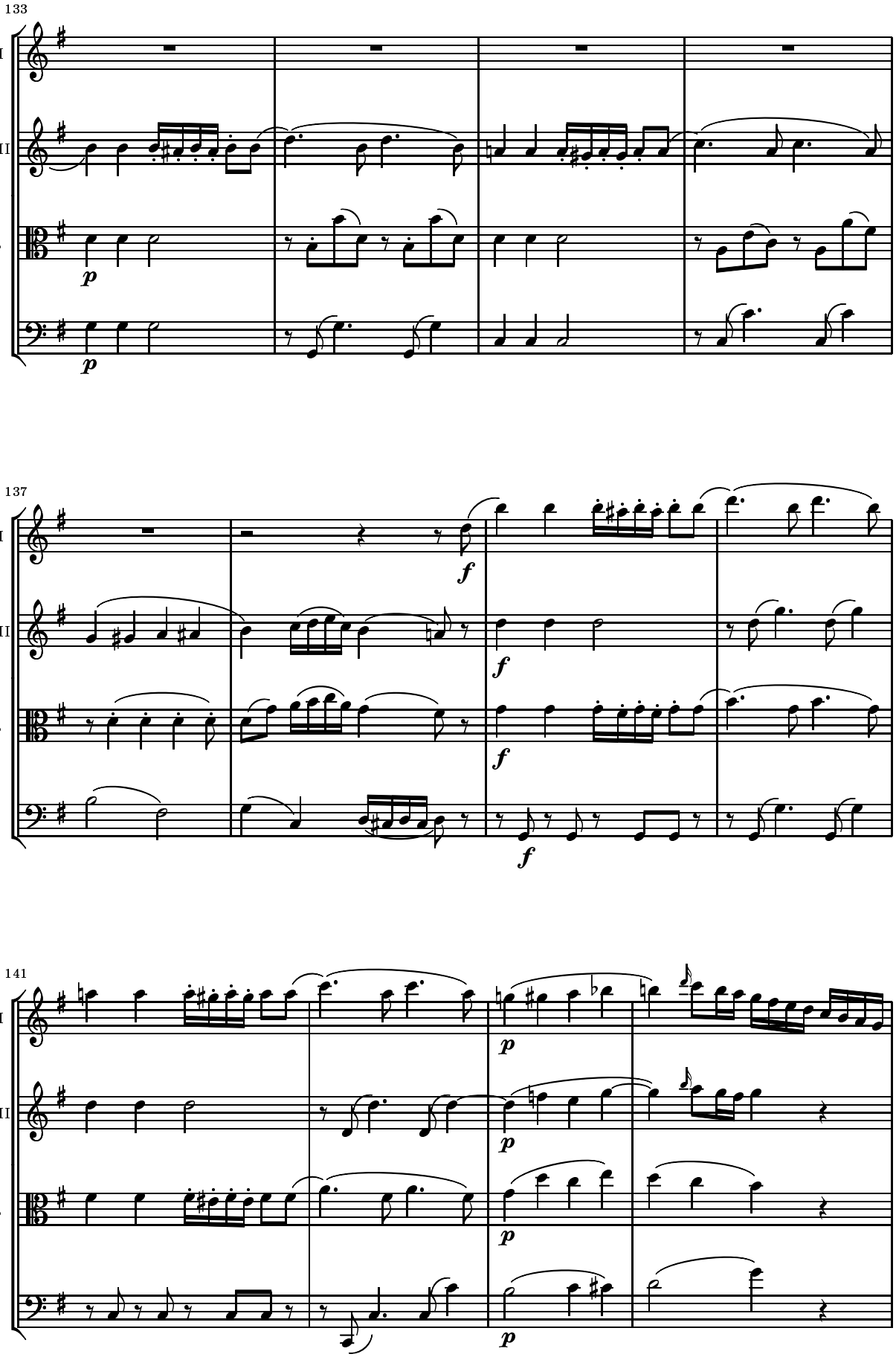
133
Vl.I
Vl.II
Vla
Vc.
p
137
f
141

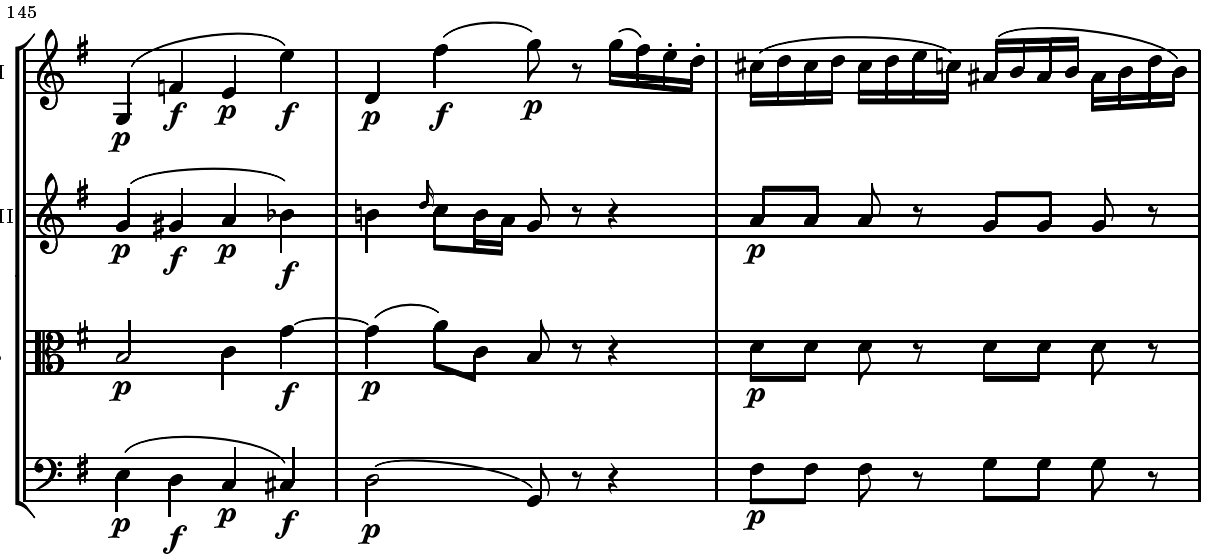
145
Vl.I
Vl.II
Vla
Vc.

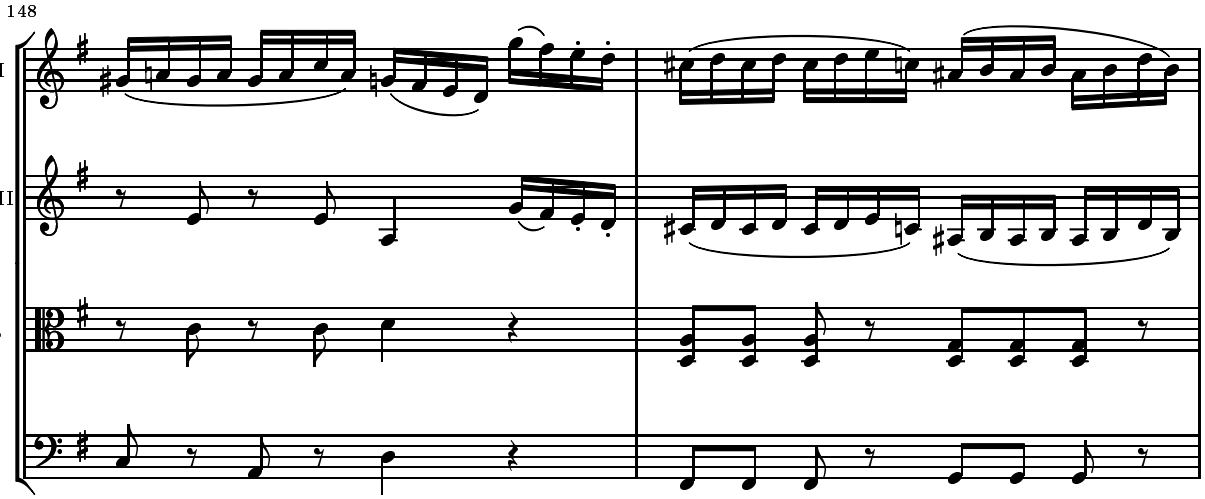
148
Vl.I
Vl.II
Vla
Vc.

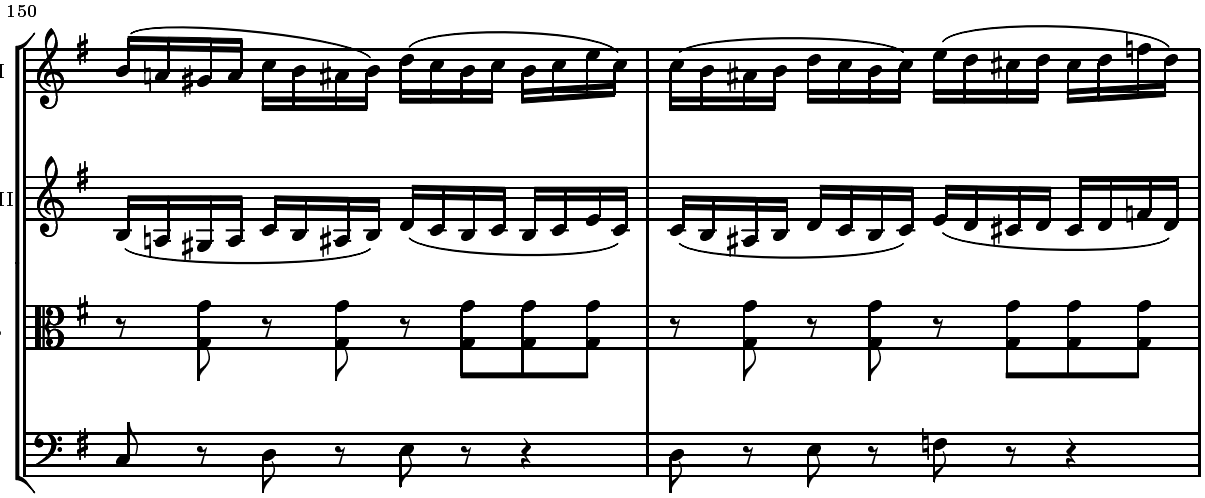
150
Vl.I
Vl.II
Vla
Vc.

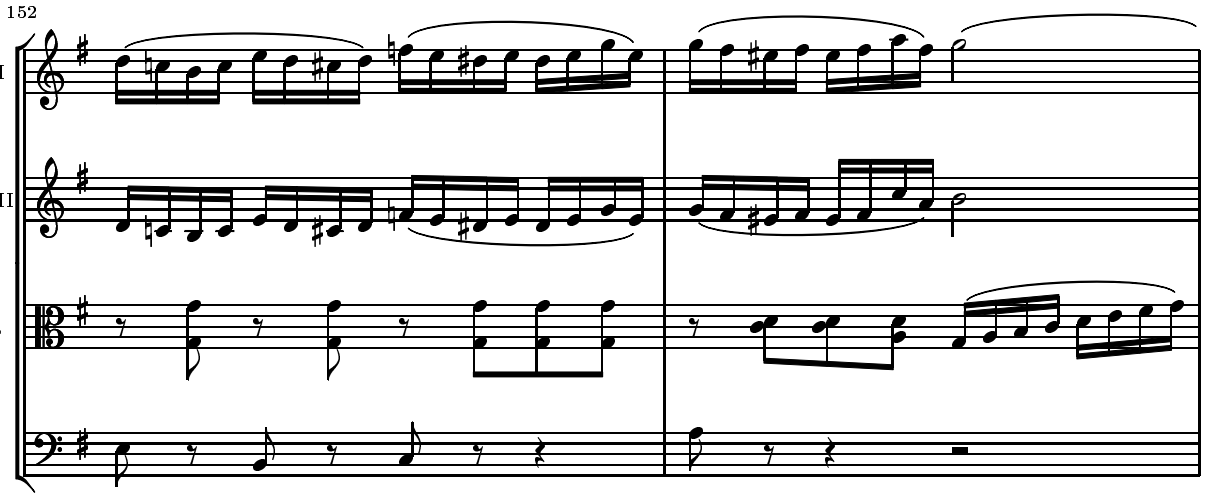
152
Vl.I
Vl.II
Vla
Vc.

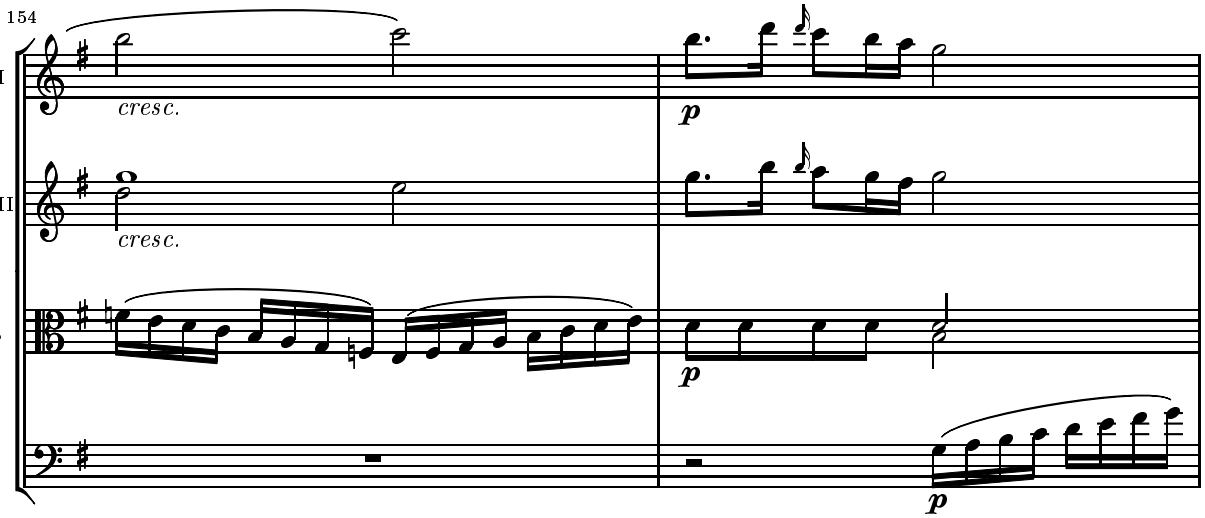
154
Vl.I
cresc.
p
Vl.II
cresc.
Vla
p
Vc.
p

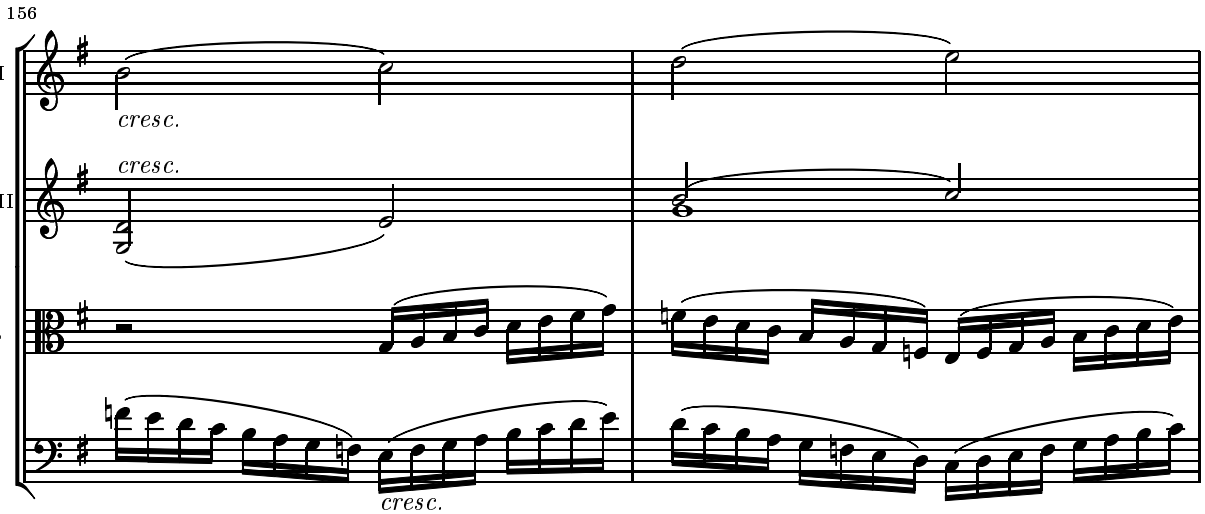
156
Vl.I
cresc.
Vl.II
cresc.
Vla
Vc.
cresc.

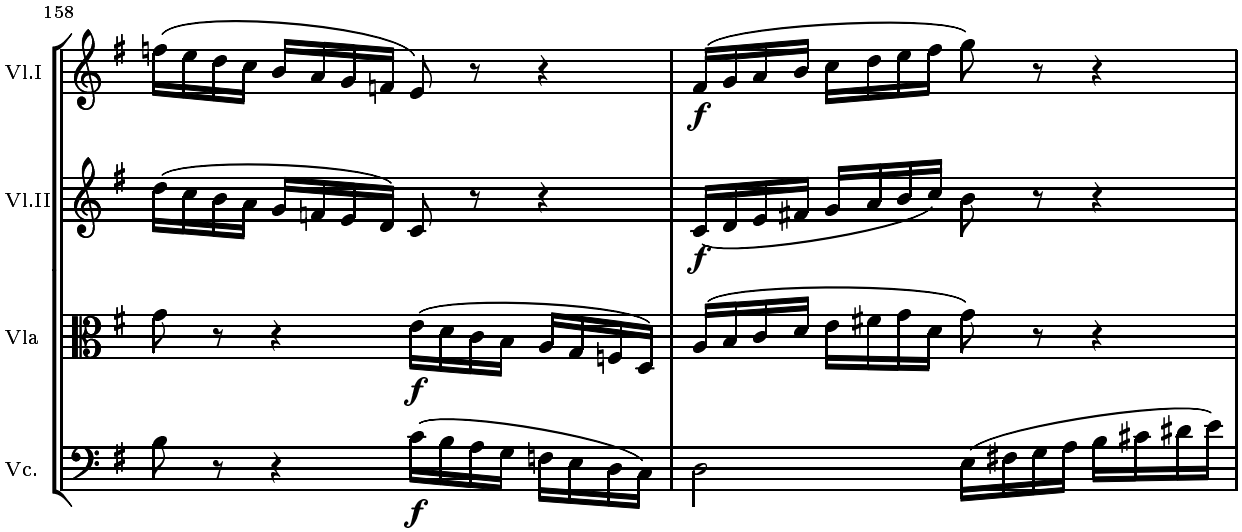
158
Vl.I
Vl.II
Vla
Vc.
f

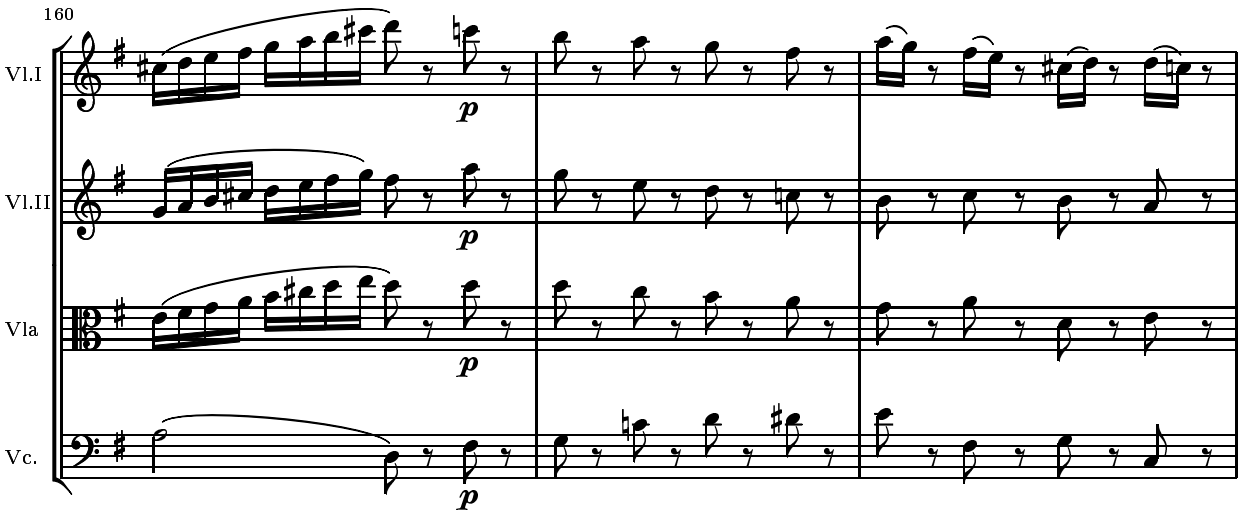
160
Vl.I
Vl.II
Vla
Vc.
p

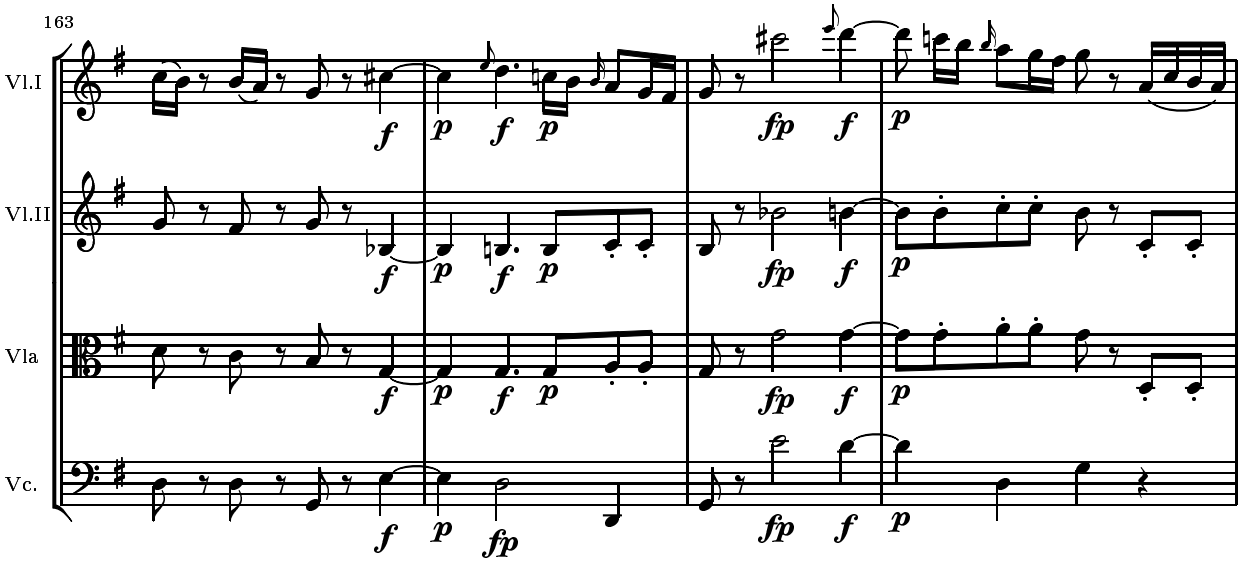
163
Vl.I
Vl.II
Vla
Vc.
f
p
fp

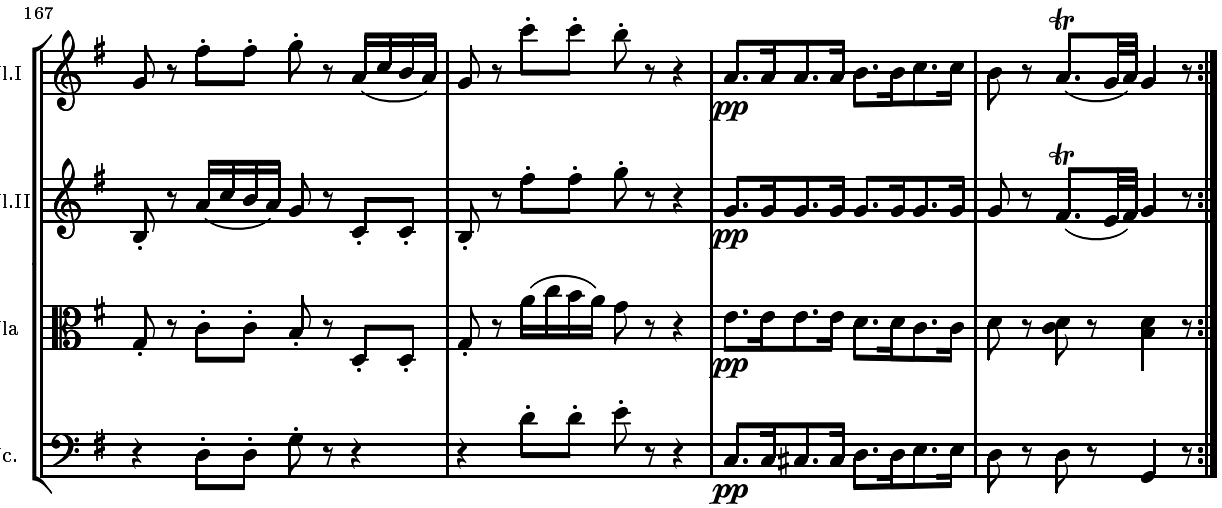

MINUETTO. Allegro.

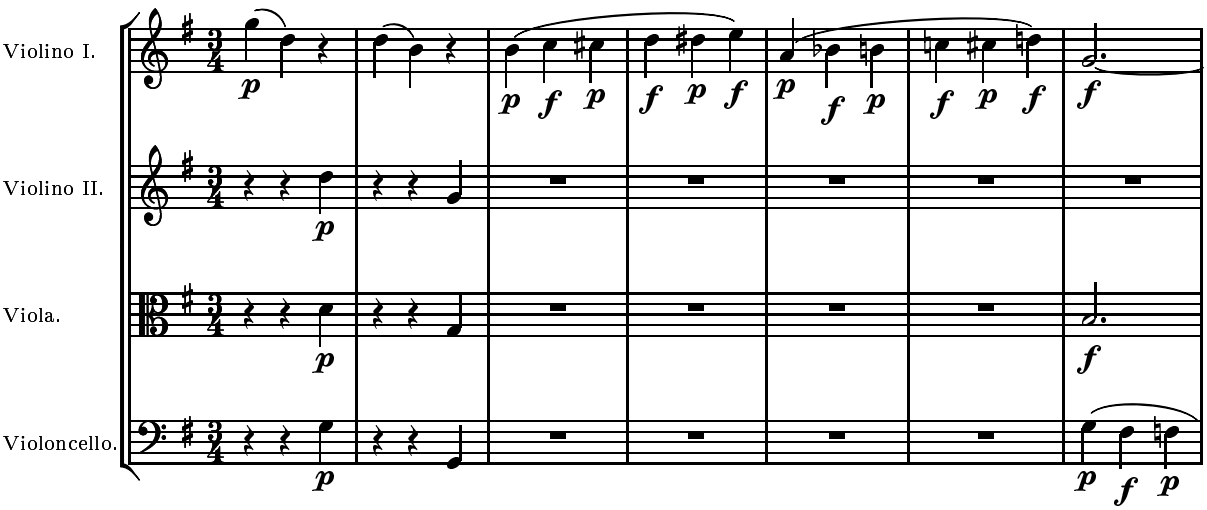

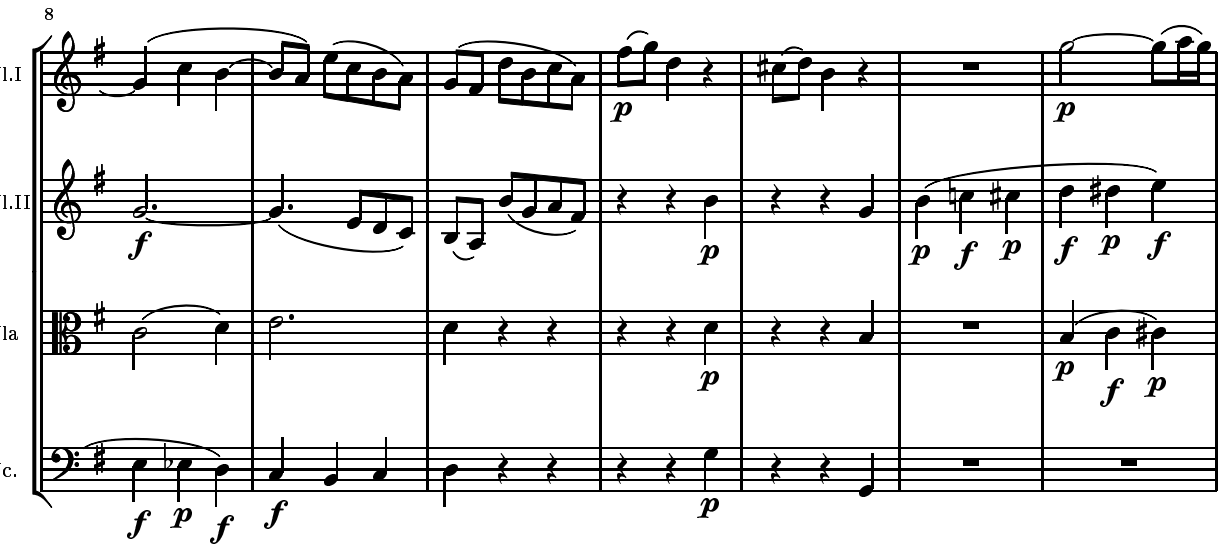

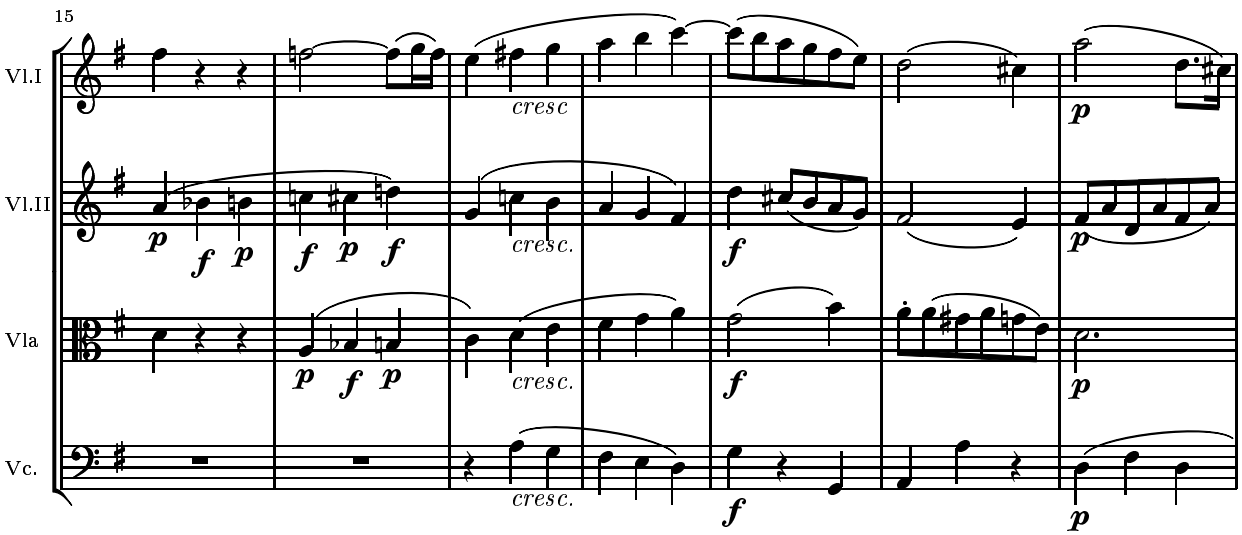
15
Vl.I
Vl.II
Vla
Vc.
cresc
cresc.
p
f

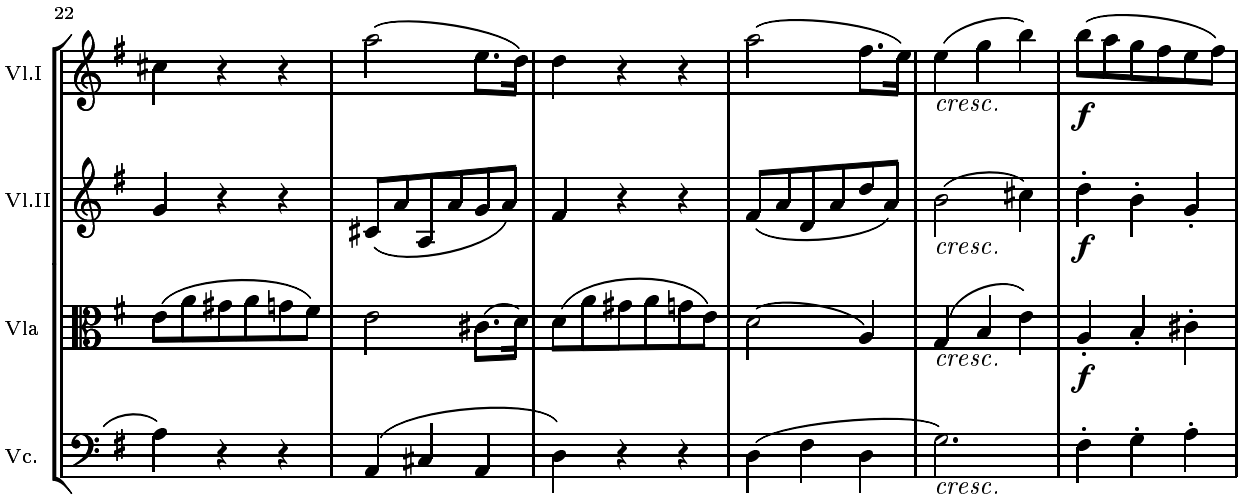
22
Vl.I
Vl.II
Vla
Vc.
cresc.
f

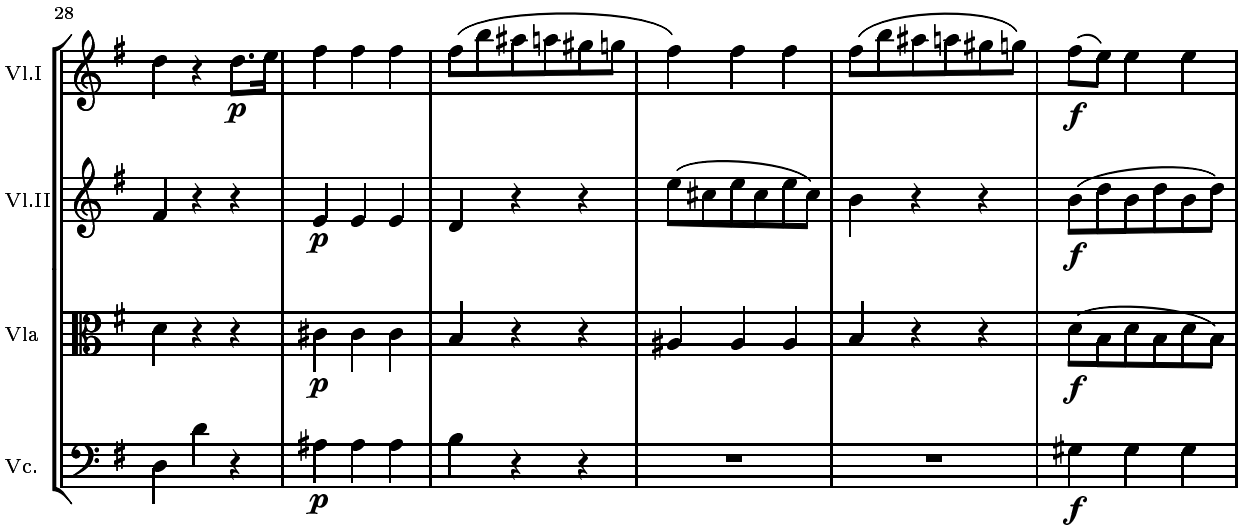
28
Vl.I
Vl.II
Vla
Vc.
p
f

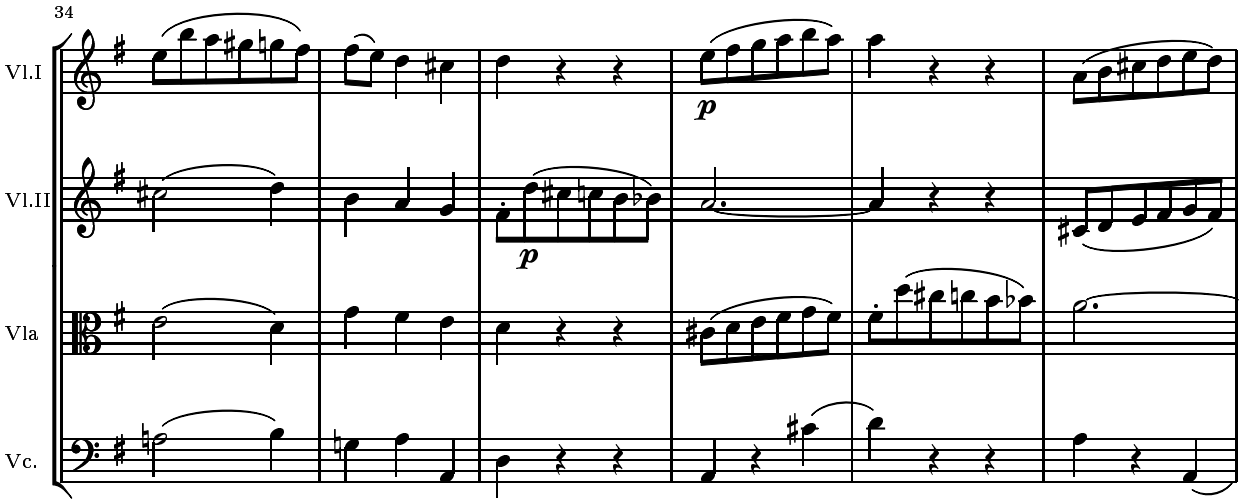
34
Vl.I
Vl.II
Vla
Vc.
p
p

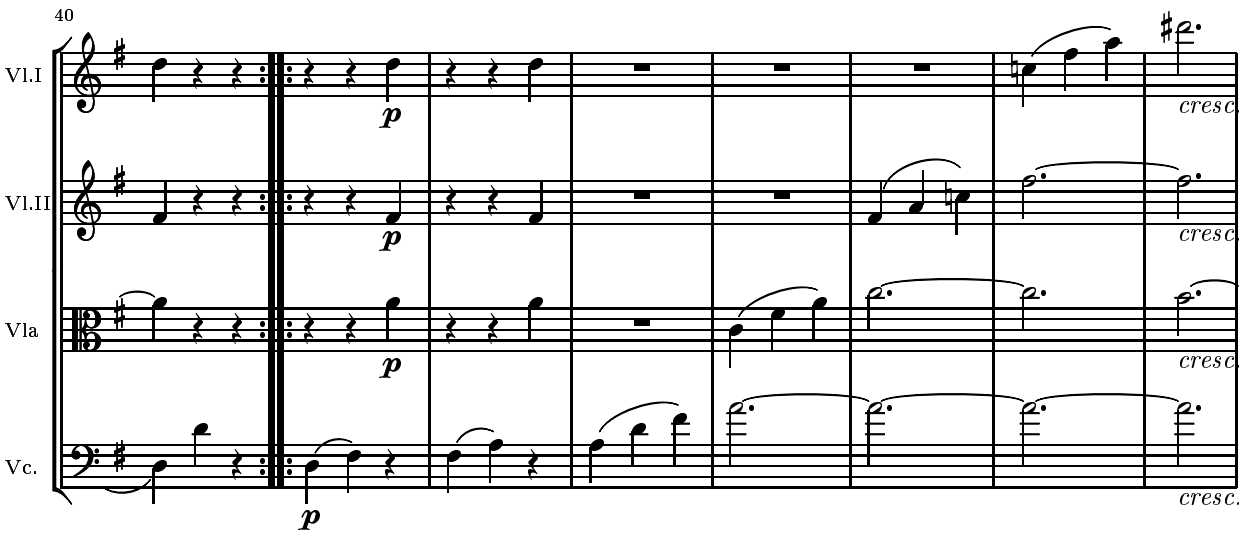
40
Vl.I
Vl.II
Vla
Vc.
p
p
p
p
cresc.
cresc.
cresc.
cresc.

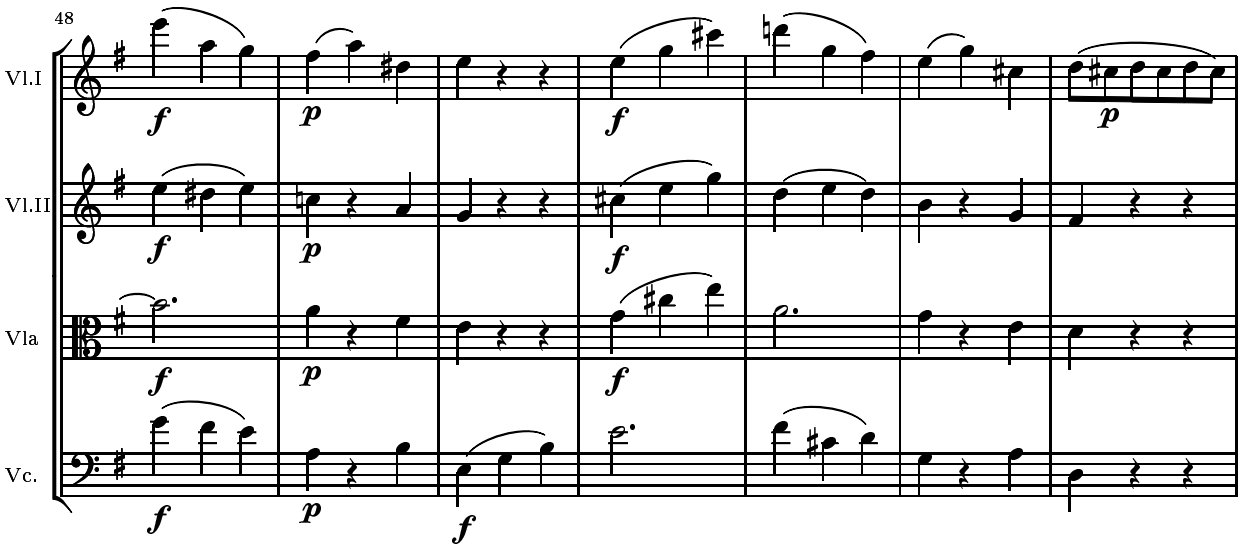
48
Vl.I
Vl.II
Vla
Vc.
f
p
f
p
f
p
f
p
f
p
f
f

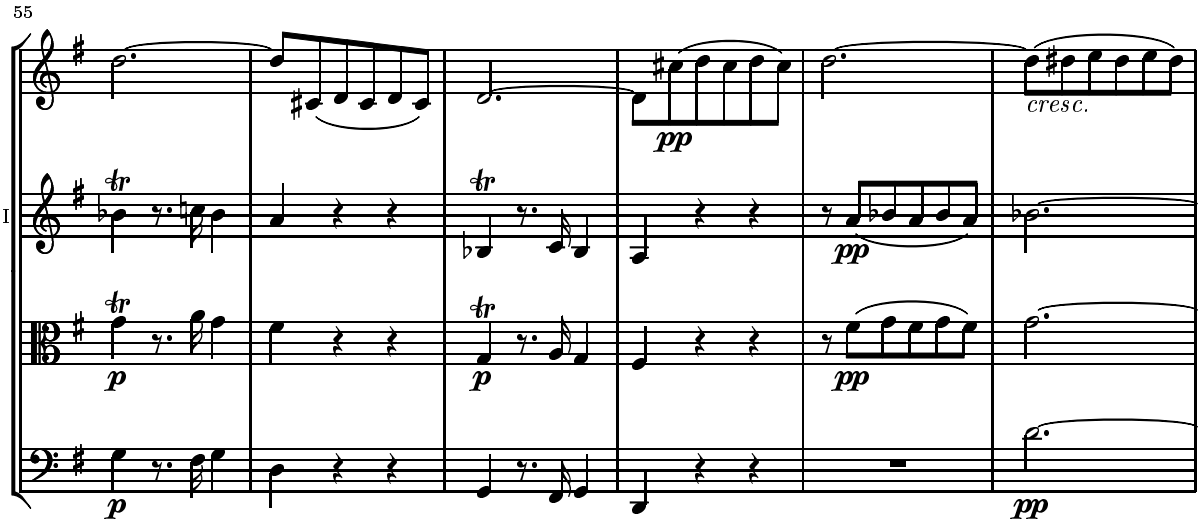
55
Vl.I
Vl.II
Vla
Vc.
cresc.

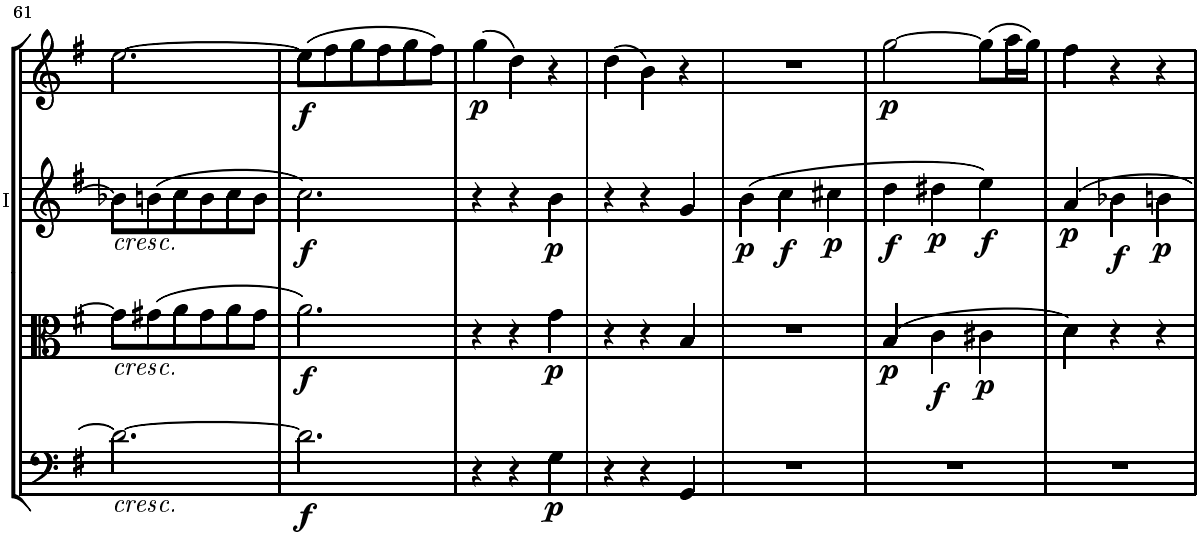
61
Vl.I
Vl.II
Vla
Vc.
cresc.

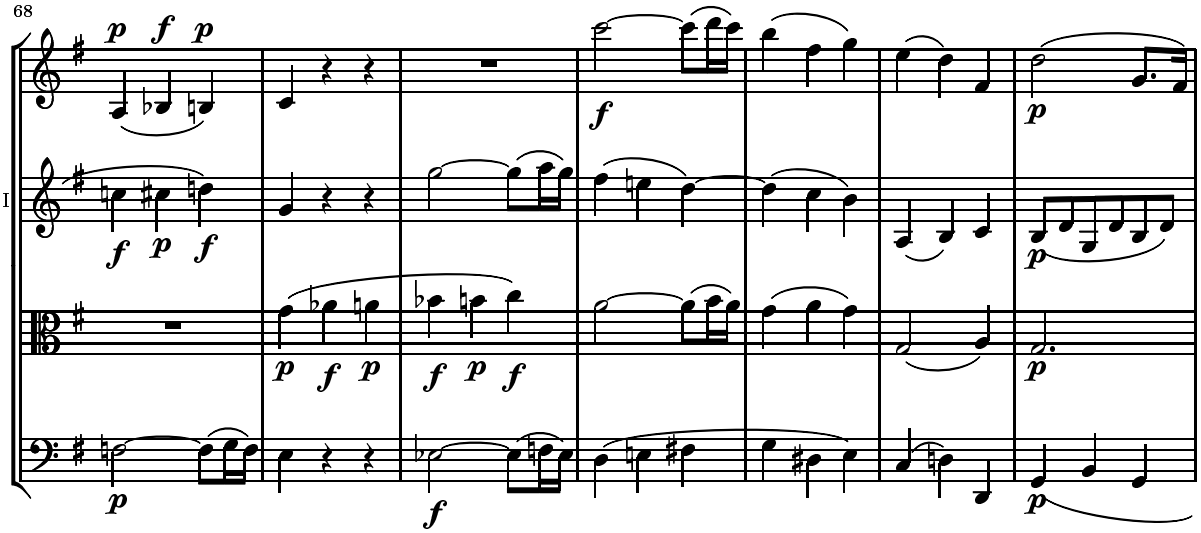
68
Vl.I
Vl.II
Vla
Vc.

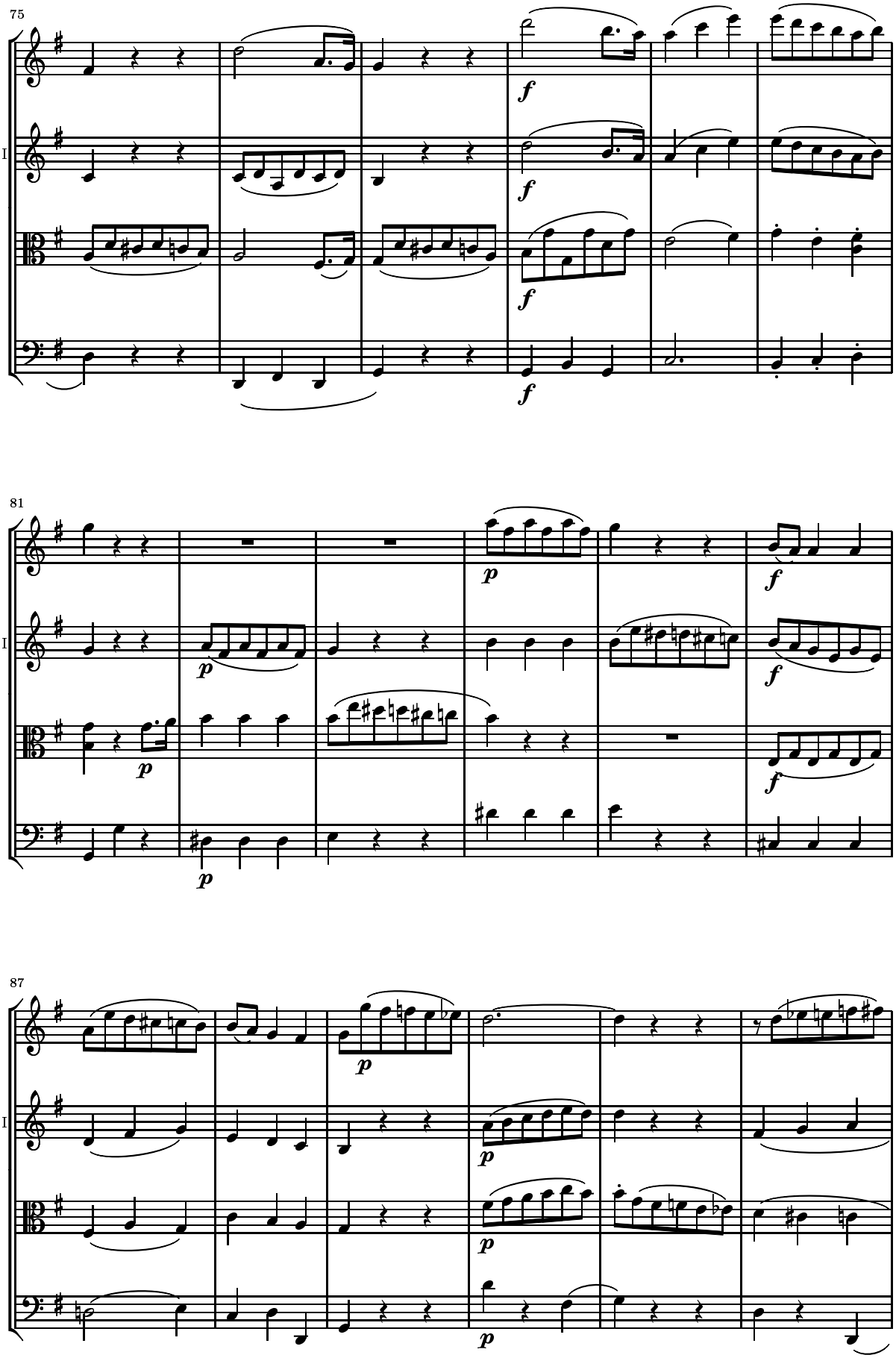
75
Vl.I
Vl.II
Vla
Vc.
f
81
p
f
87

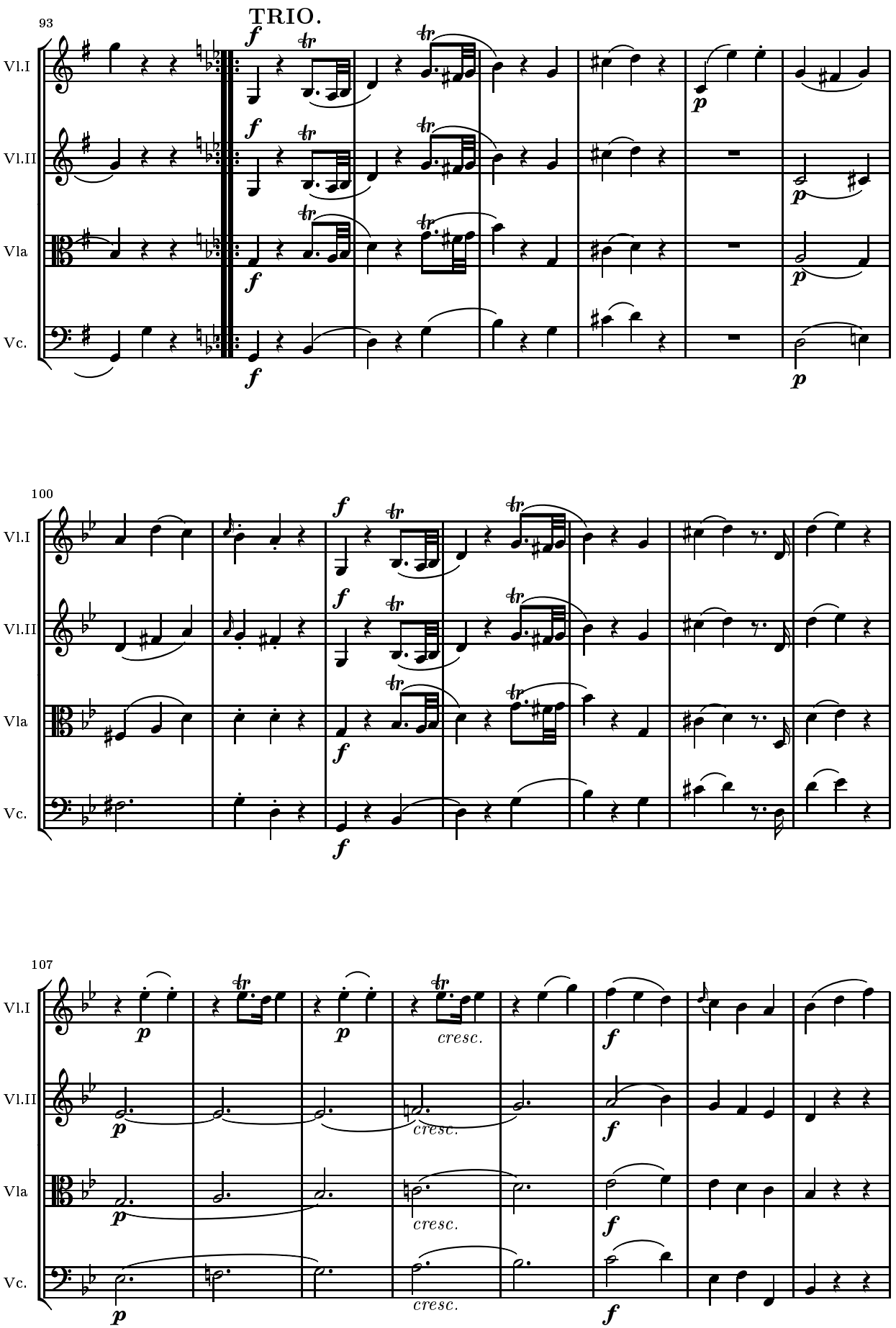
TRIO.
93
Vl.I
Vl.II
Vla
Vc.
100
107
cresc.

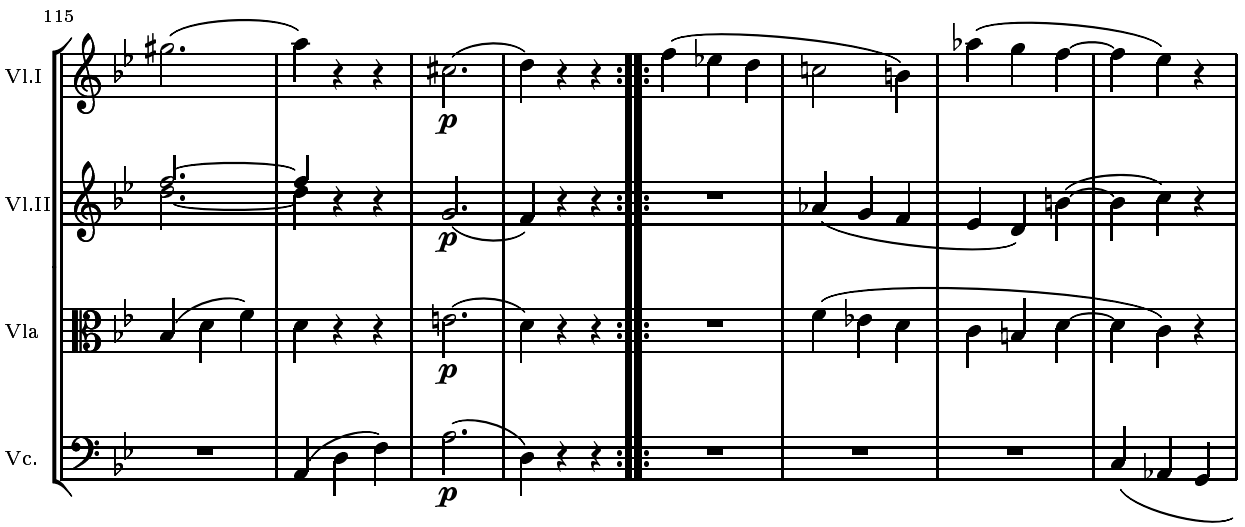
115
Vl.I
Vl.II
Vla
Vc.
p

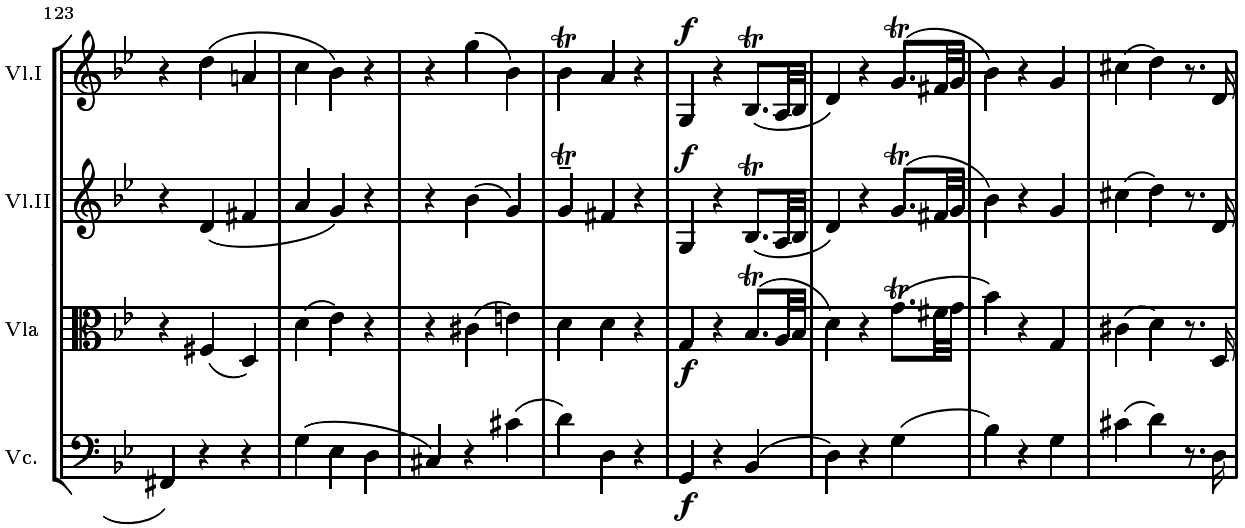
123
Vl.I
Vl.II
Vla
Vc.
f
tr

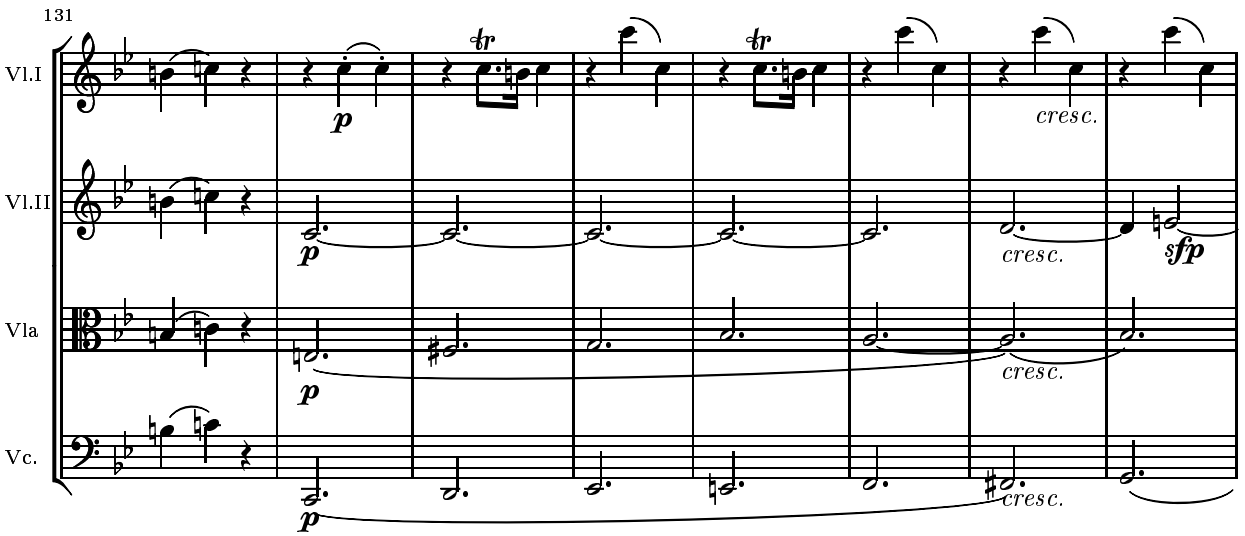
131
Vl.I
Vl.II
Vla
Vc.
p
tr
cresc.
sfp

M.D.C.

senza replica

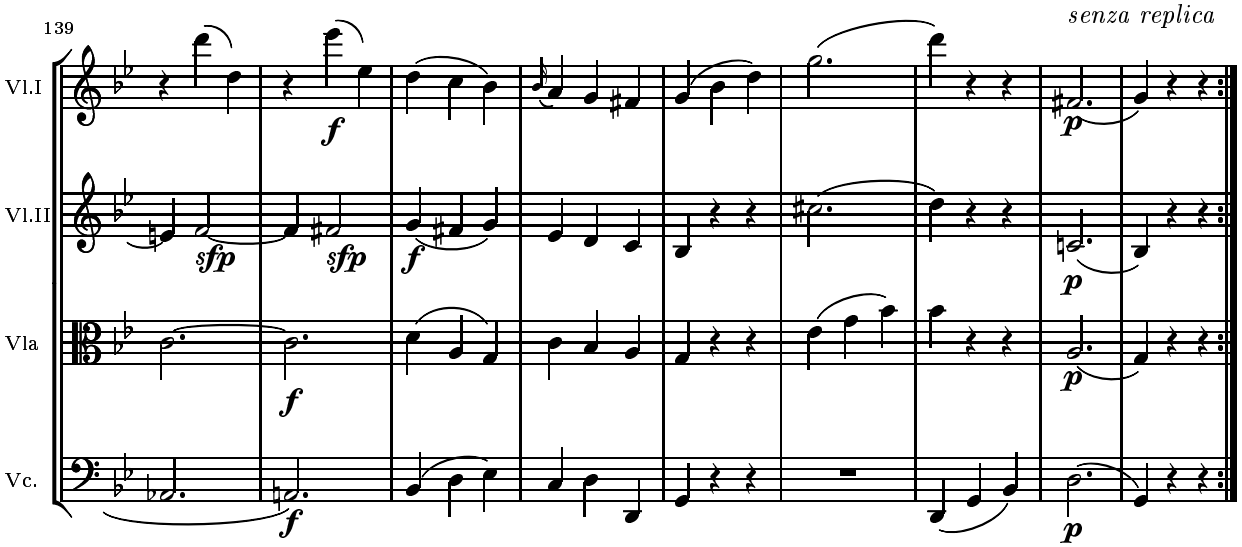

Andante cantabile.

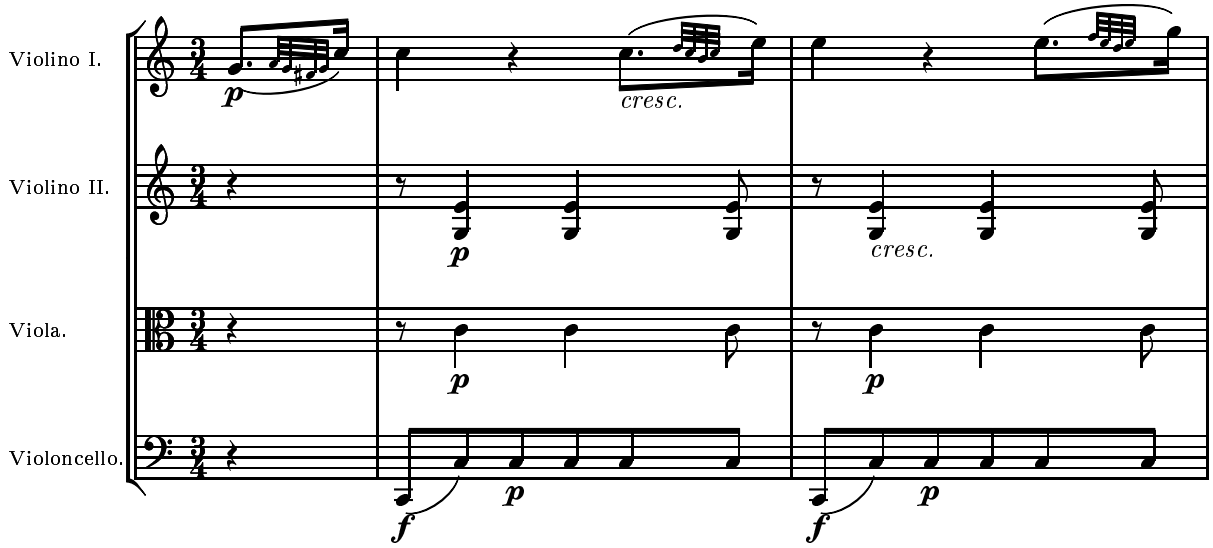

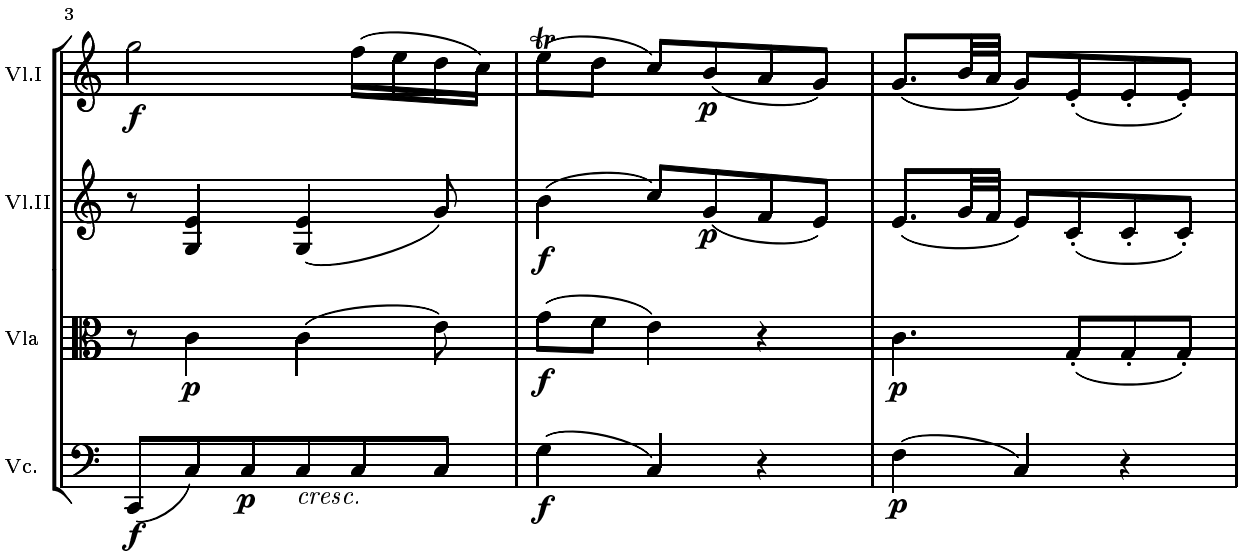

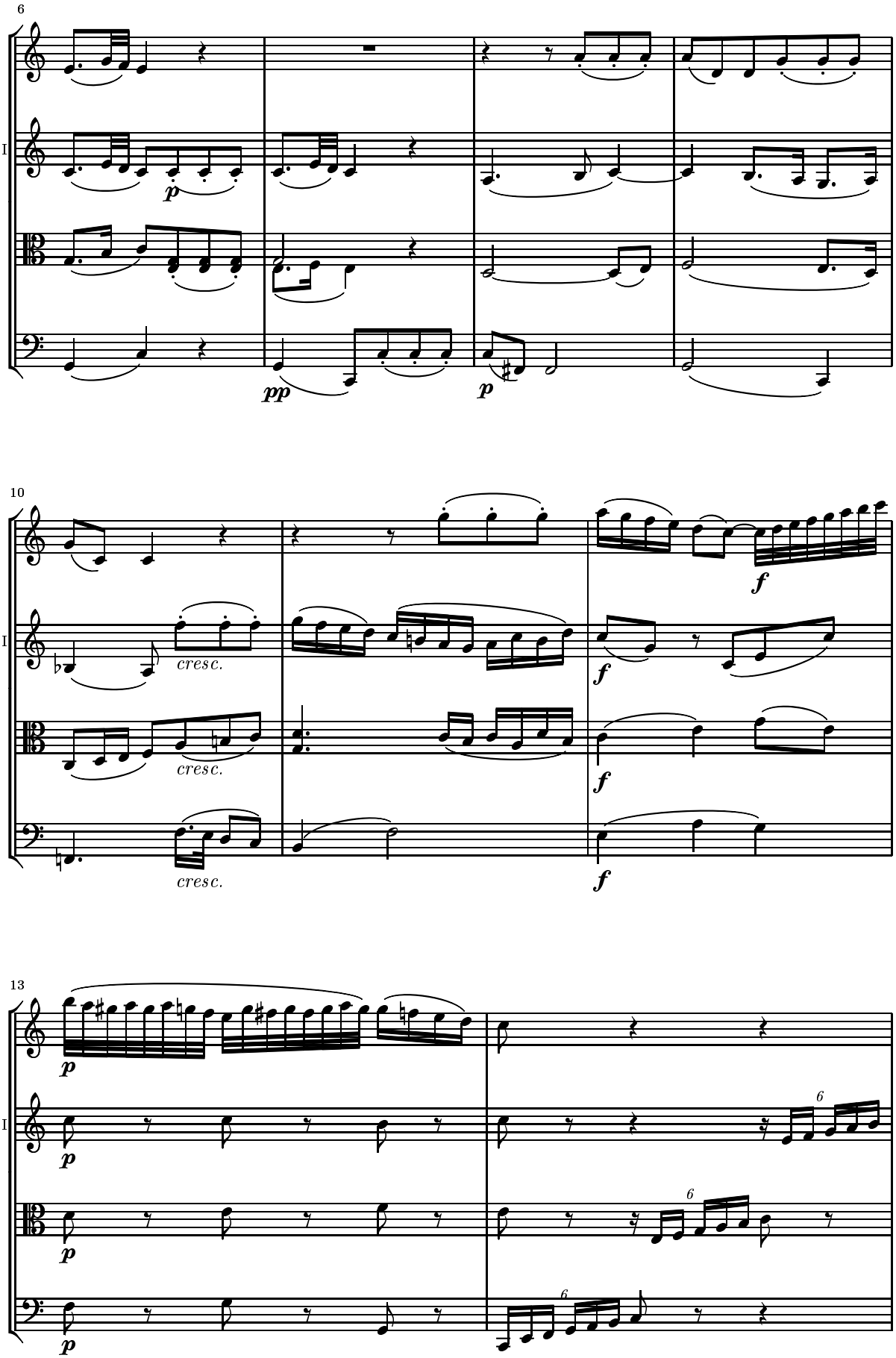
6
Vl.I
Vl.II
Vla
Vc.
p
pp
p
10
cresc.
cresc.
cresc.
f
f
f
f
13
p
p
p
p
6
6
6

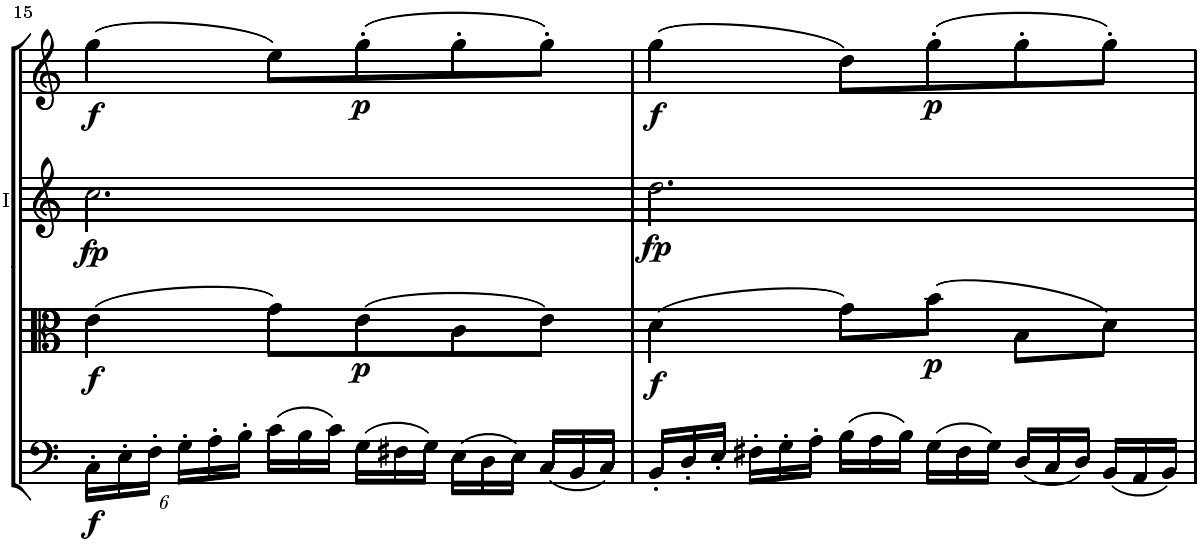
15
Vl.I
Vl.II
Vla
Vc.
f
p
fp
6

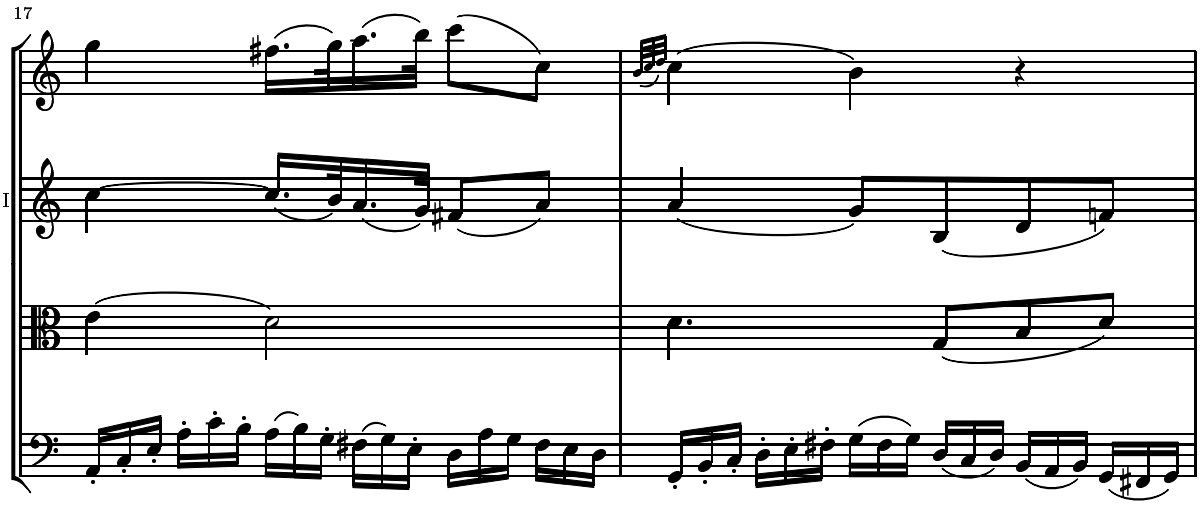
17
Vl.I
Vl.II
Vla
Vc.

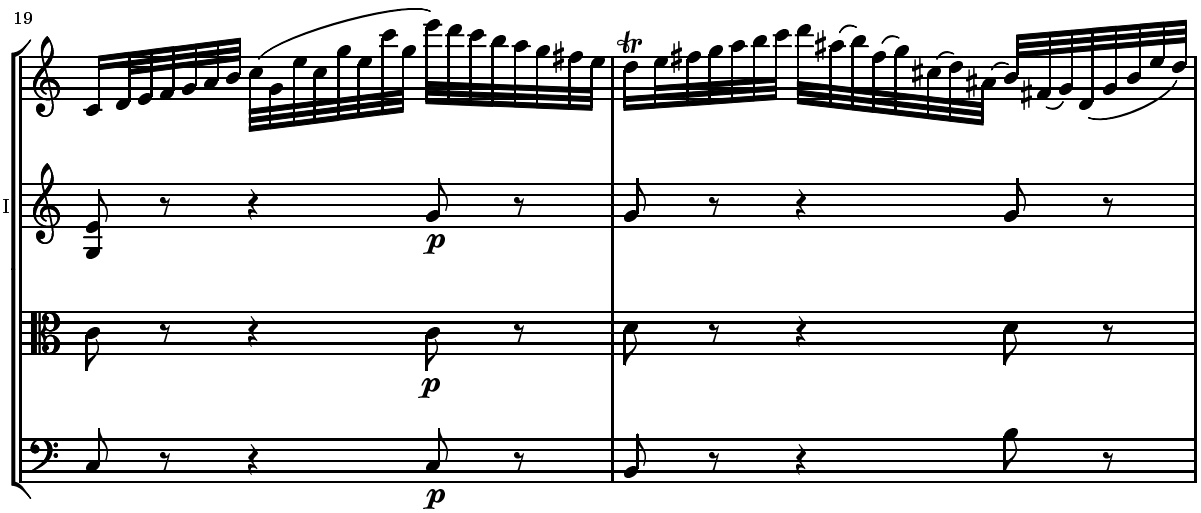
19
Vl.I
Vl.II
Vla
Vc.
tr
p

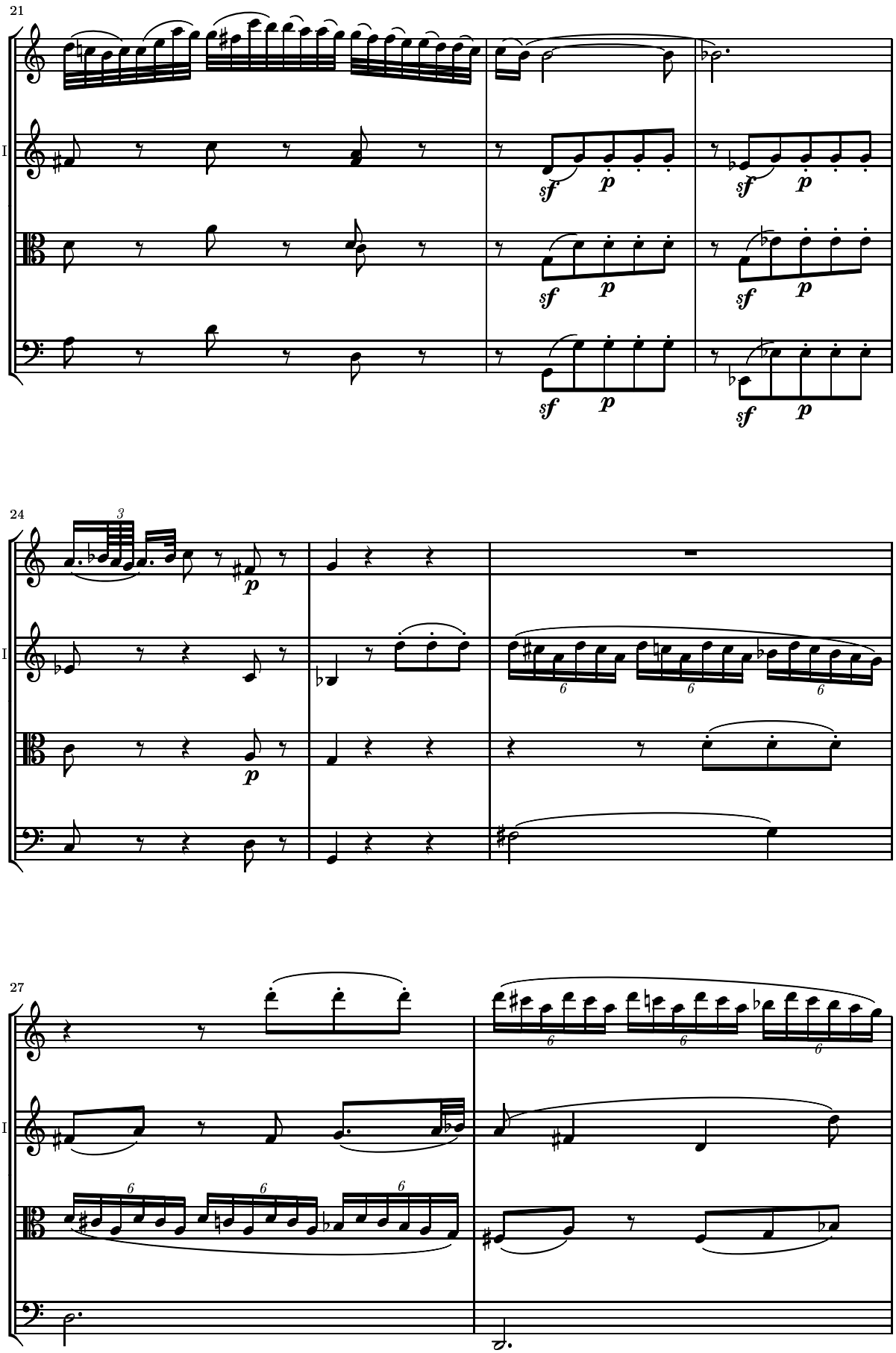
21
Vl.I
Vl.II
Vla
Vc.
sf
p
24
3
6
27

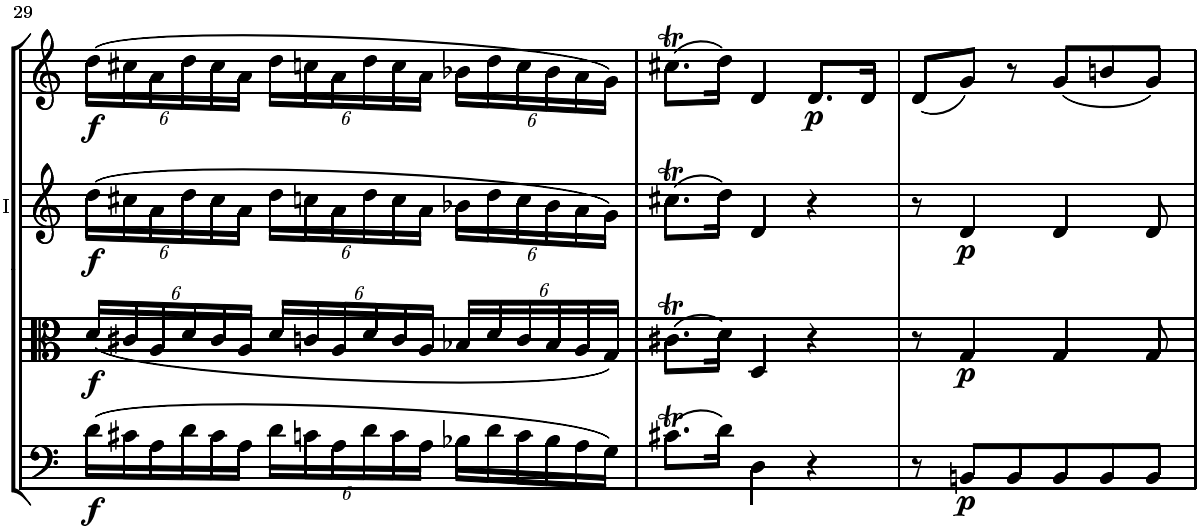
29
Vl.I
Vl.II
Vla
Vc.
f
p

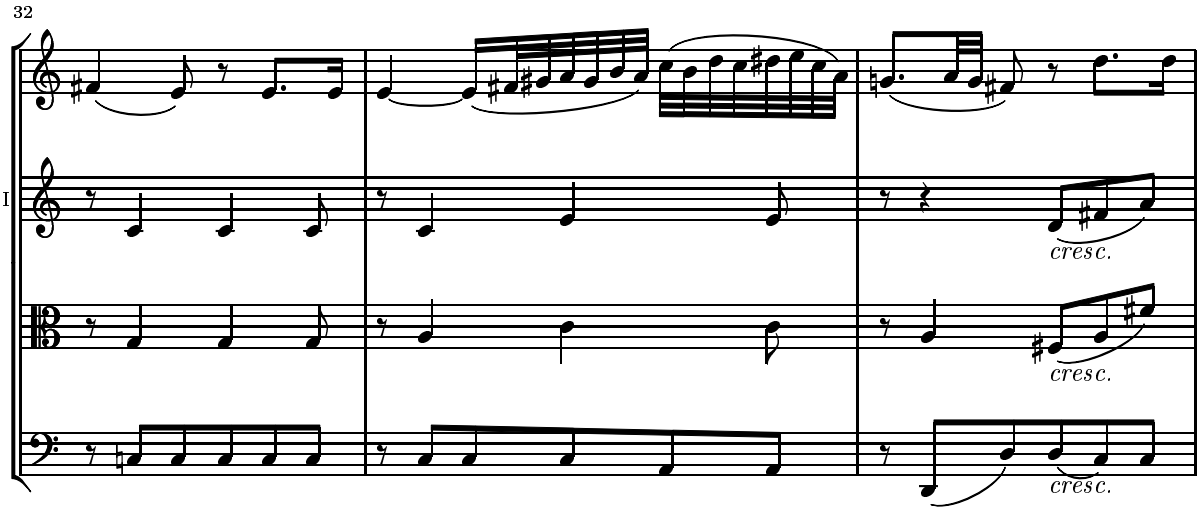
32
Vl.I
Vl.II
Vla
Vc.
cresc.

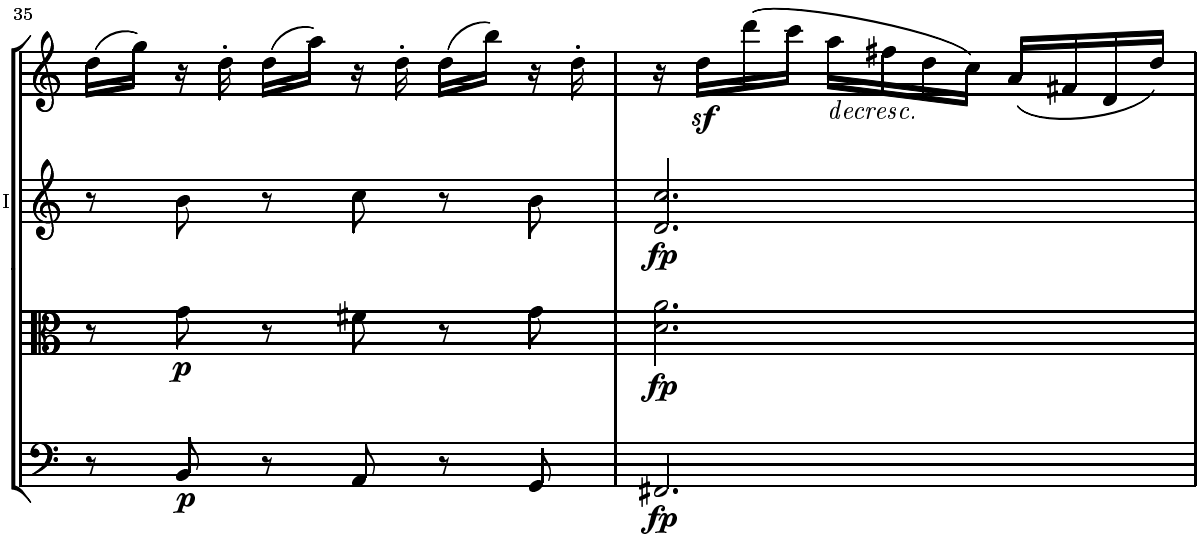
35
Vl.I
Vl.II
Vla
Vc.
sf
decresc.
fp
p

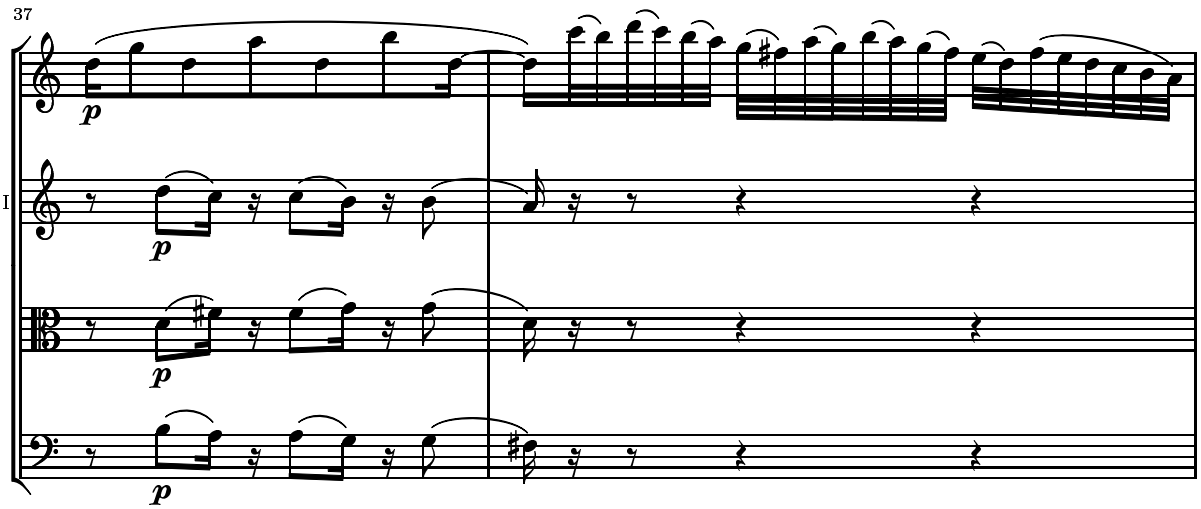
37
Vl.I
Vl.II
Vla
Vc.
p
p
p
p

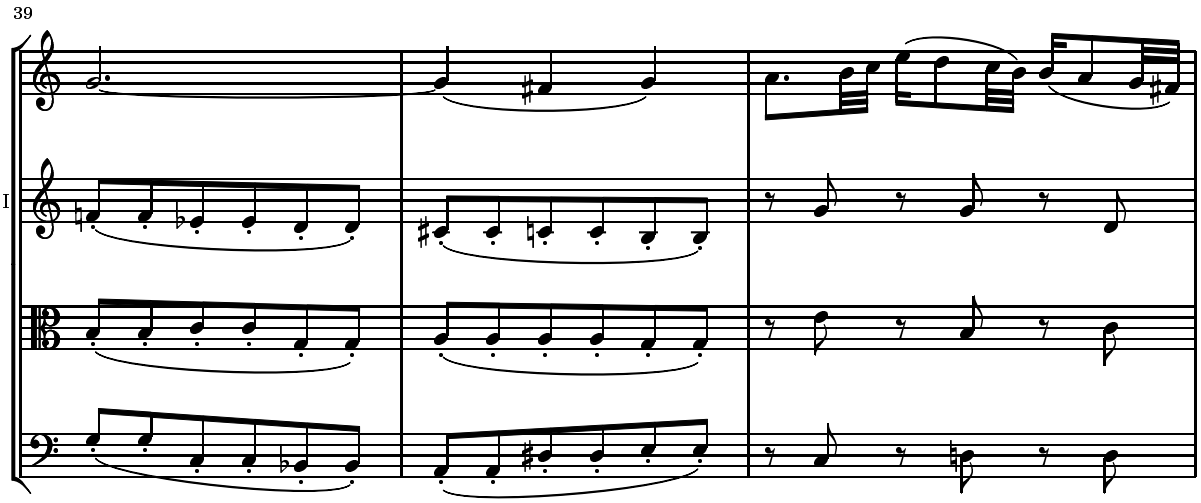
39
Vl.I
Vl.II
Vla
Vc.

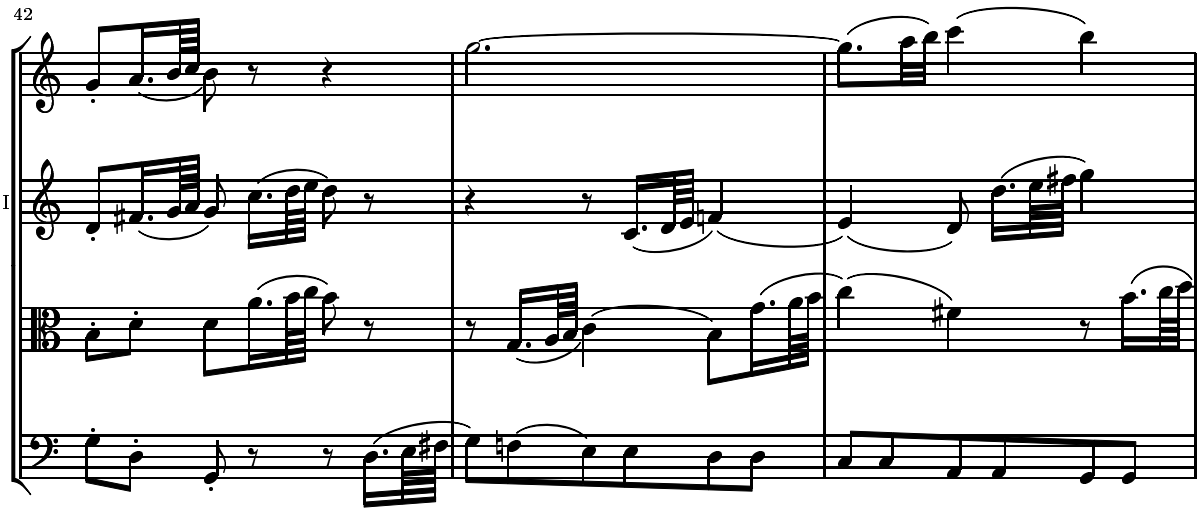
42
Vl.I
Vl.II
Vla
Vc.

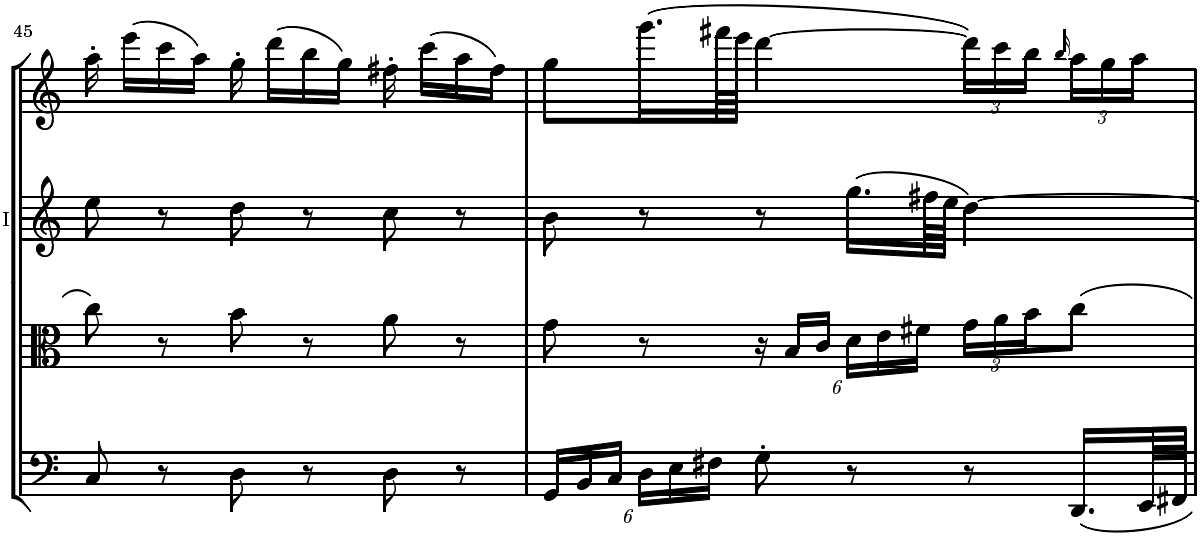
45
Vl.I
Vl.II
Vla
Vc.

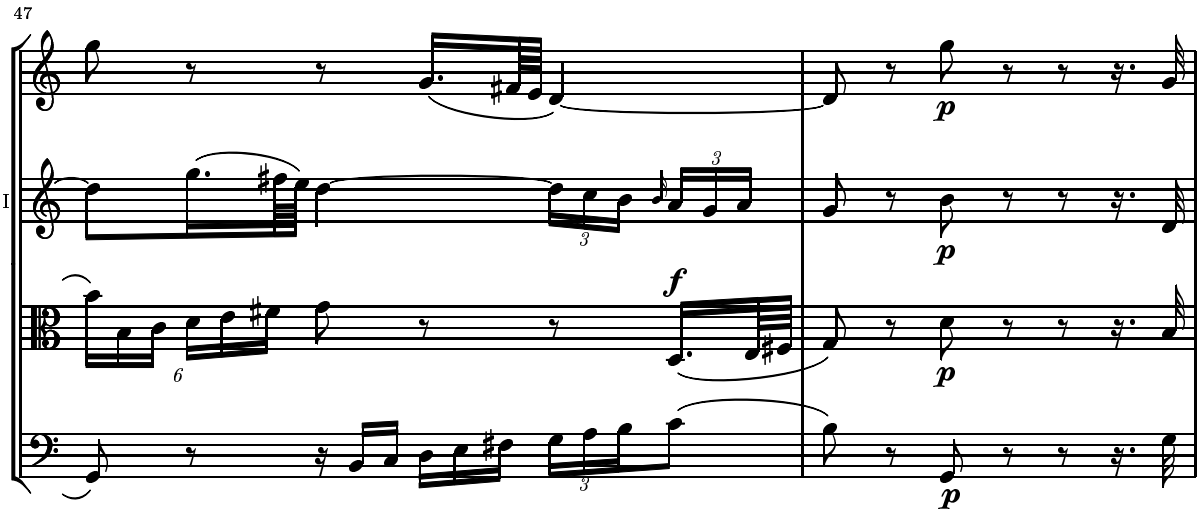
47
Vl.I
Vl.II
Vla
Vc.
f
p

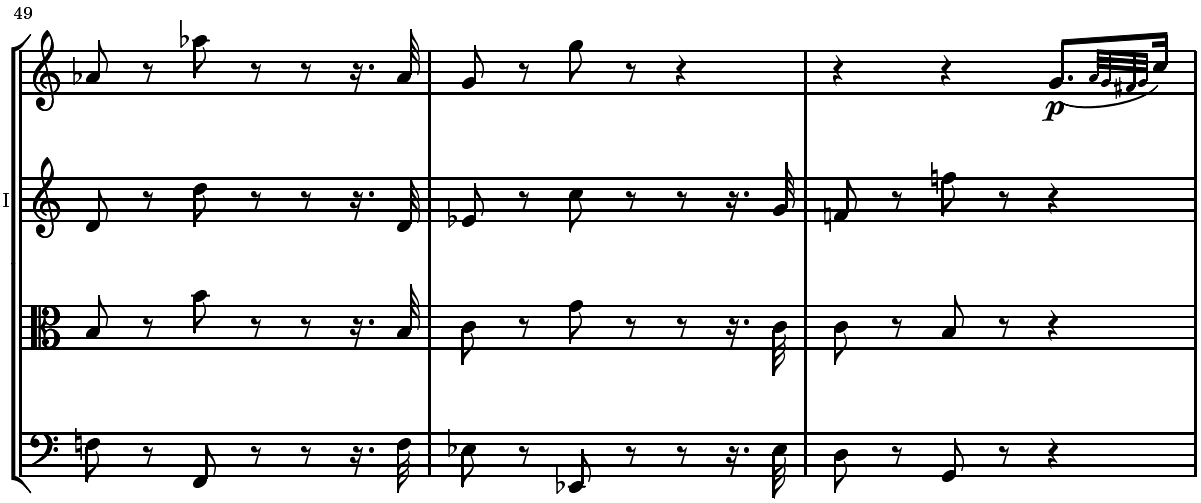
49
Vl.I
Vl.II
Vla
Vc.
p

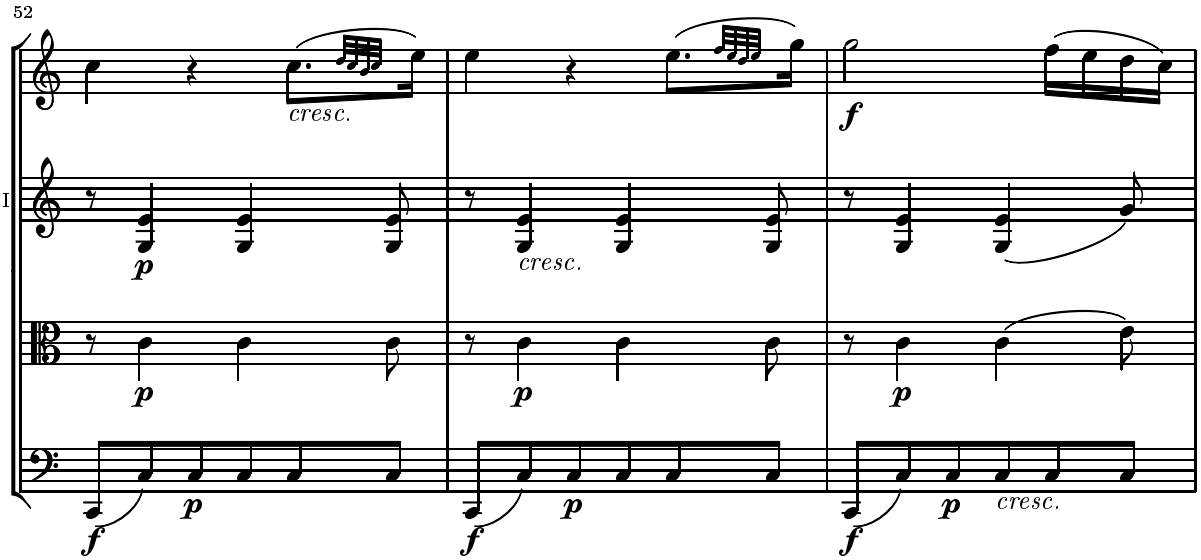
52
Vl.I
Vl.II
Vla
Vc.
cresc.
cresc.
cresc.

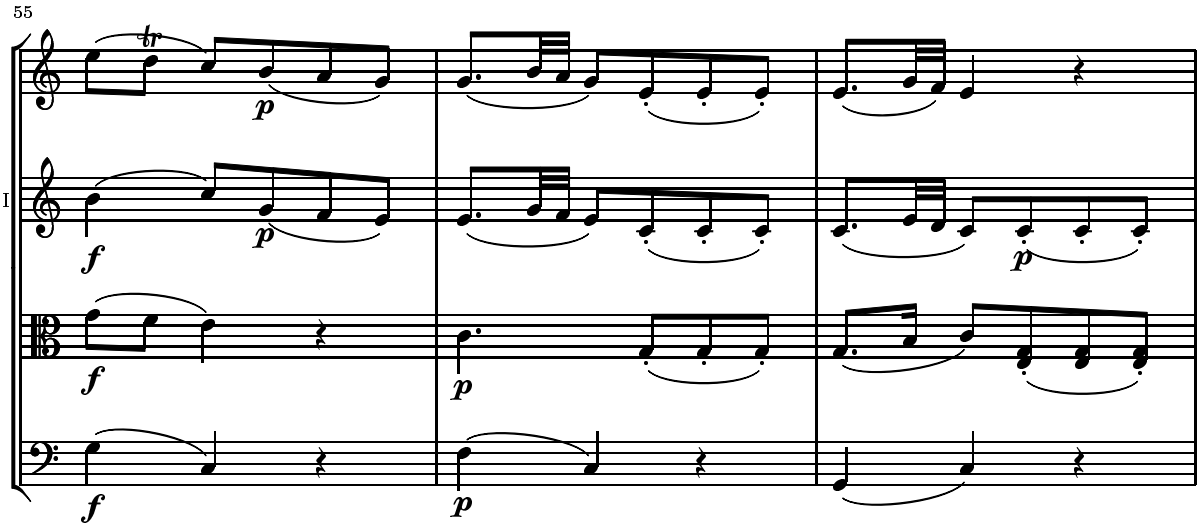
55
Vl.I
Vl.II
Vla
Vc.

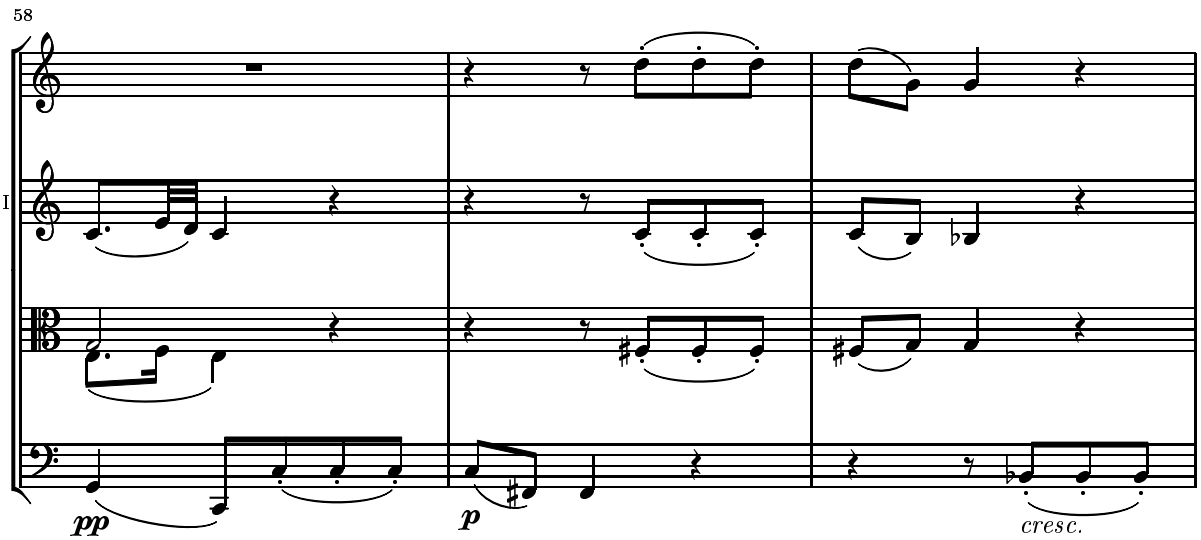
58
Vl.I
Vl.II
Vla
Vc.
cresc.

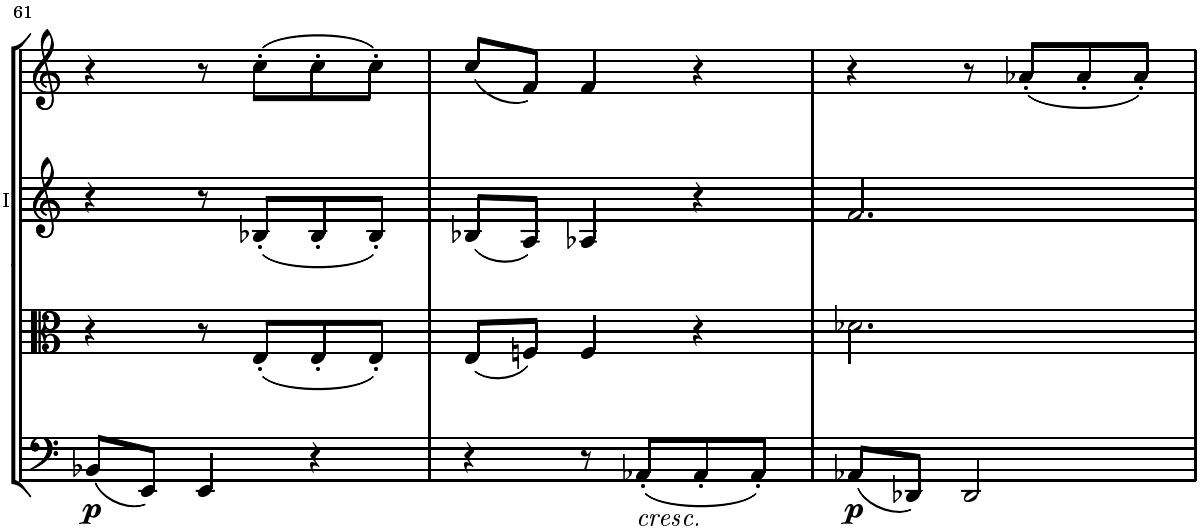
61
Vl.I
Vl.II
Vla
Vc.
p
cresc.
p

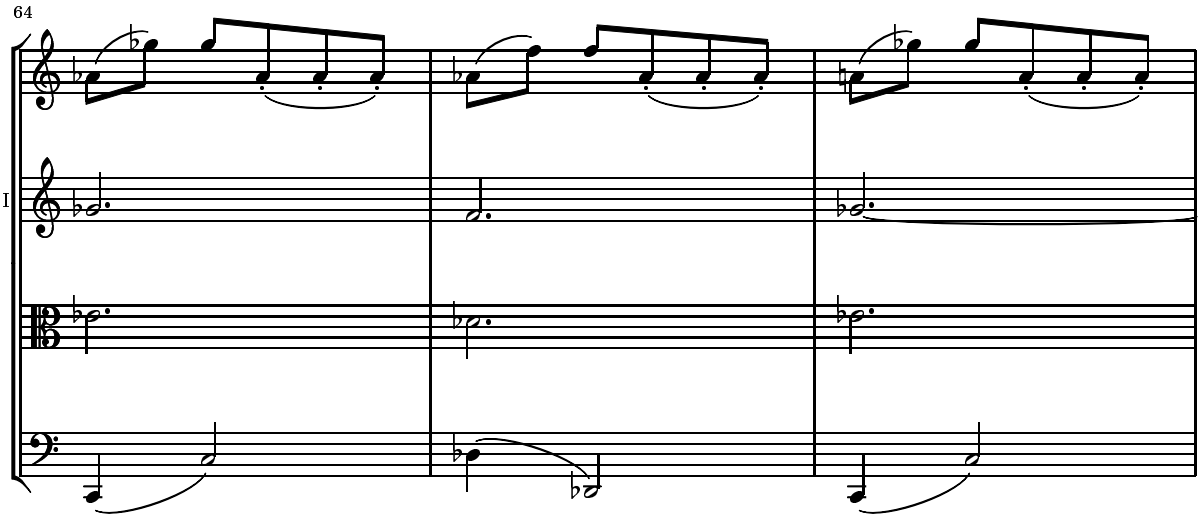
64
Vl.I
Vl.II
Vla
Vc.

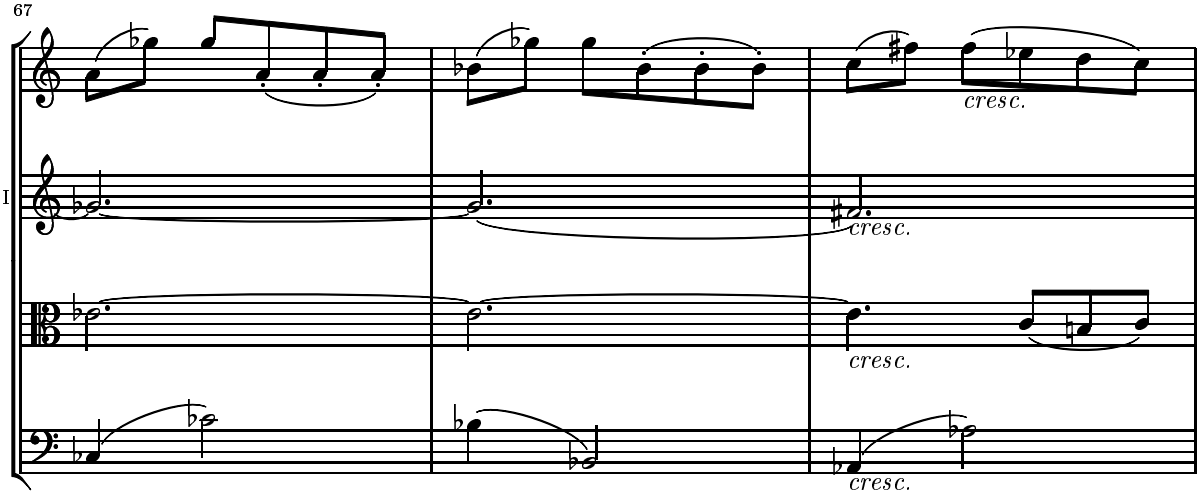
67
Vl.I
Vl.II
Vla
Vc.
cresc.
cresc.
cresc.
cresc.

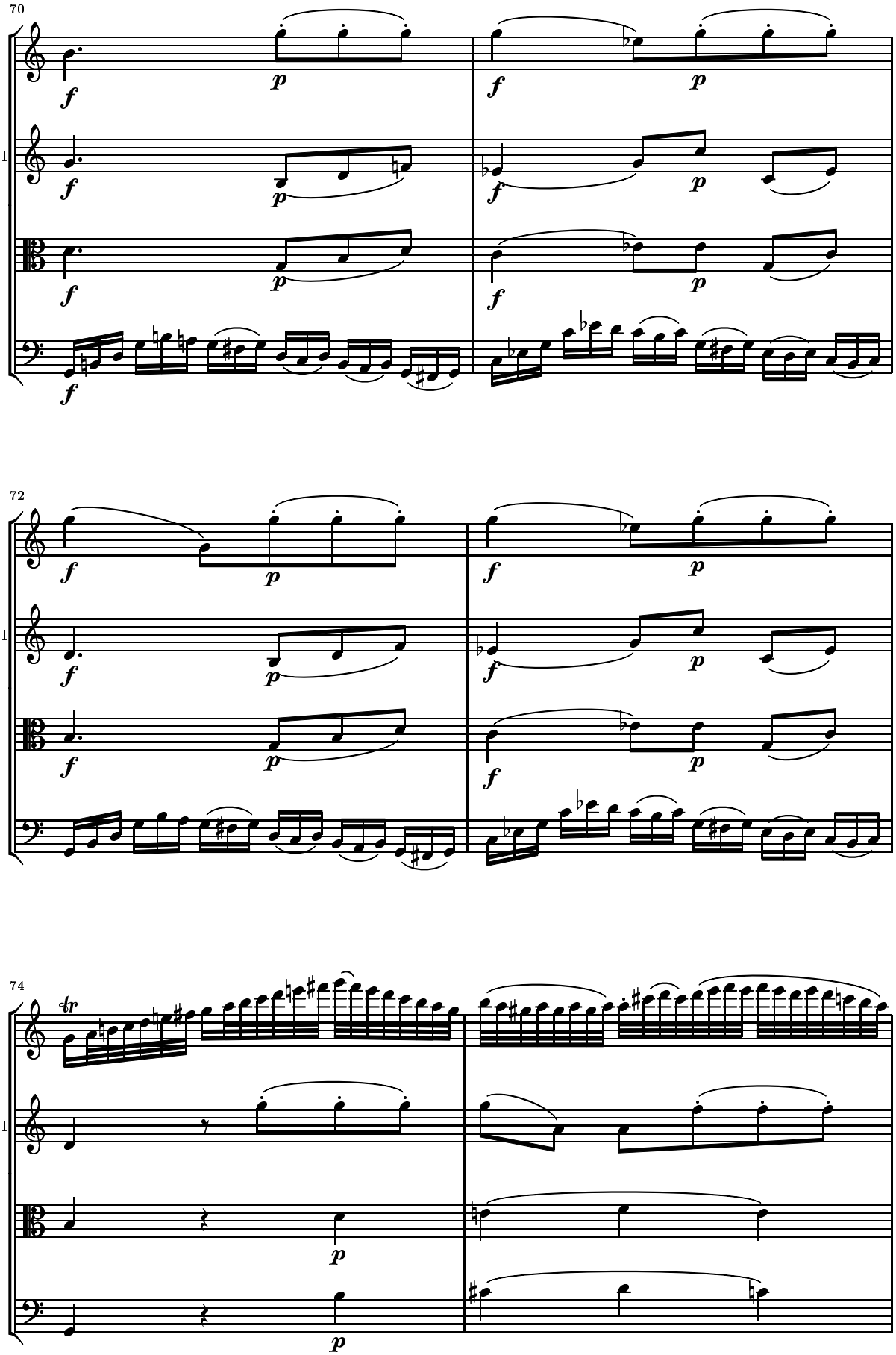
70
Vl.I
Vl.II
Vla
Vc.
72
74
tr

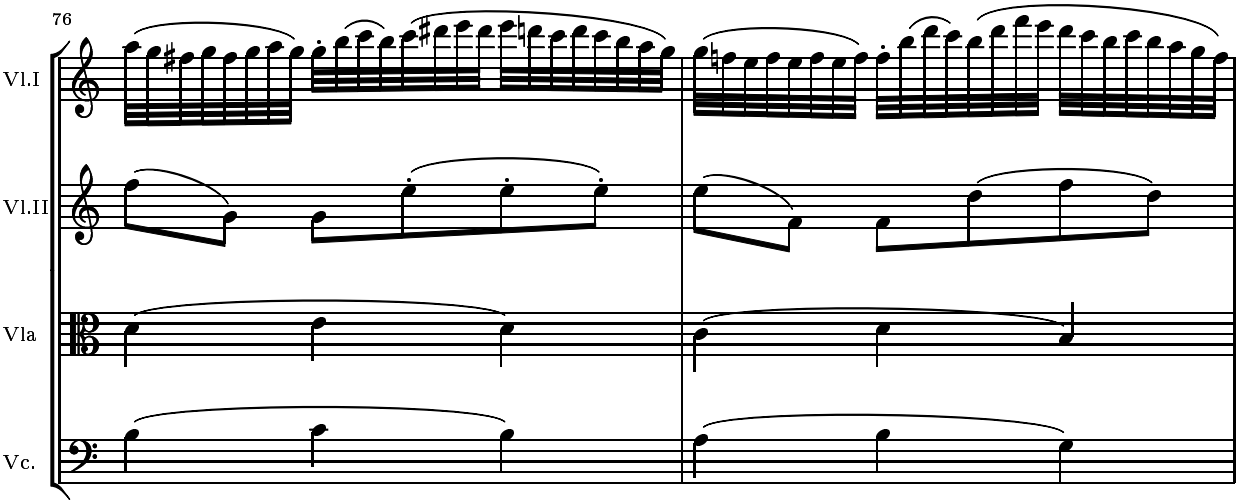
76
Vl.I
Vl.II
Vla
Vc.

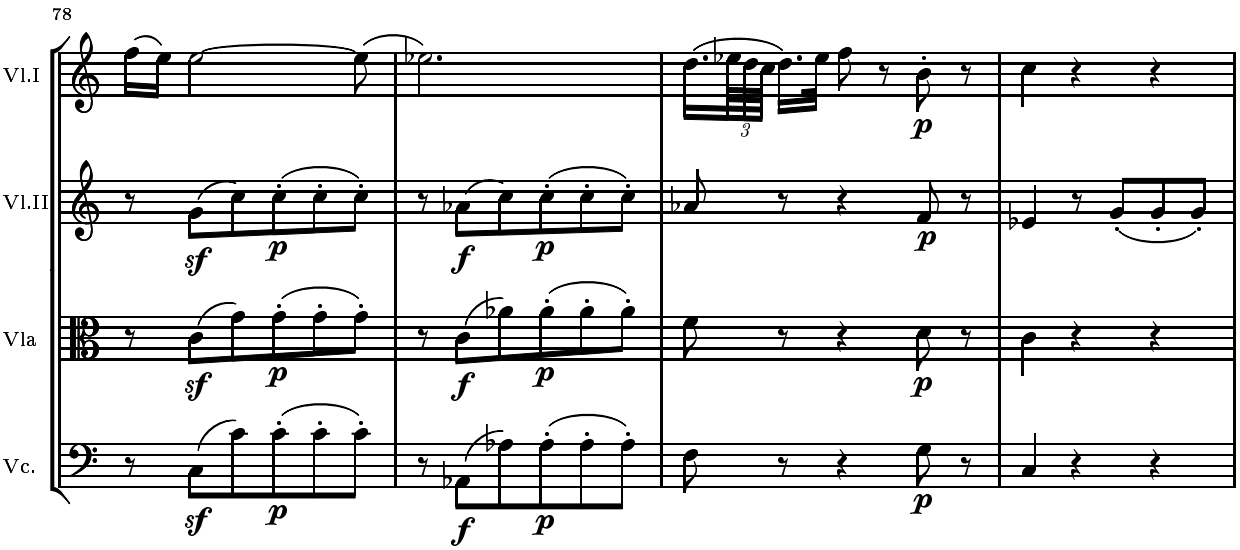
78
Vl.I
Vl.II
Vla
Vc.
sf
p
f
p

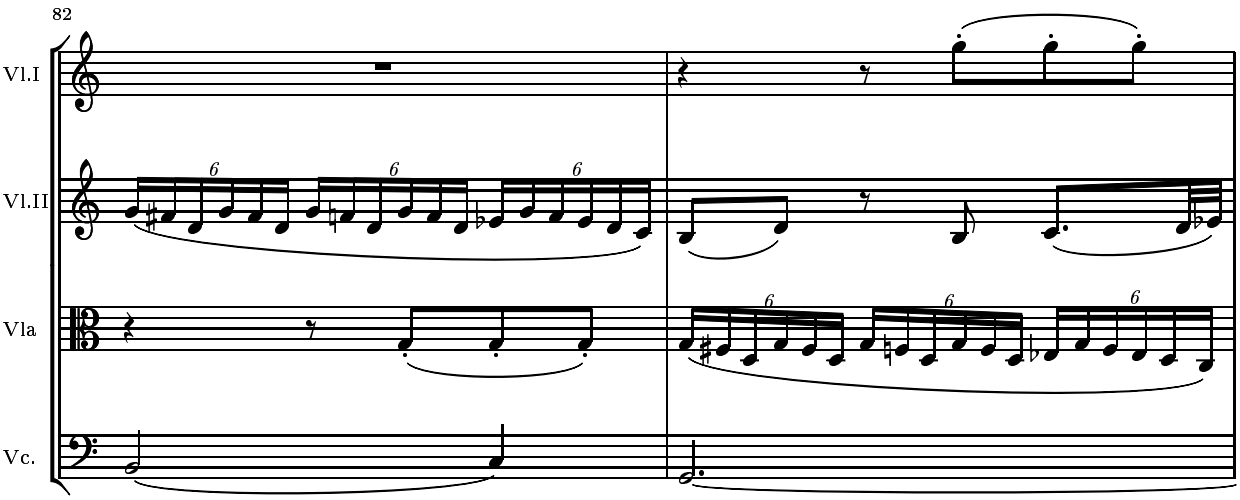
82
Vl.I
Vl.II
Vla
Vc.

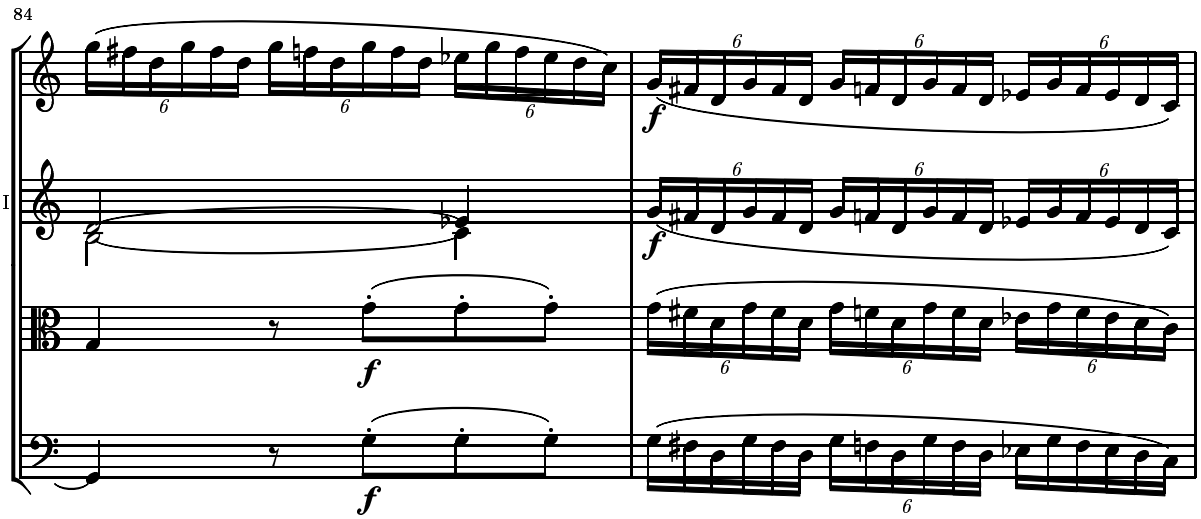
84
Vl.I
Vl.II
Vla
Vc.
f

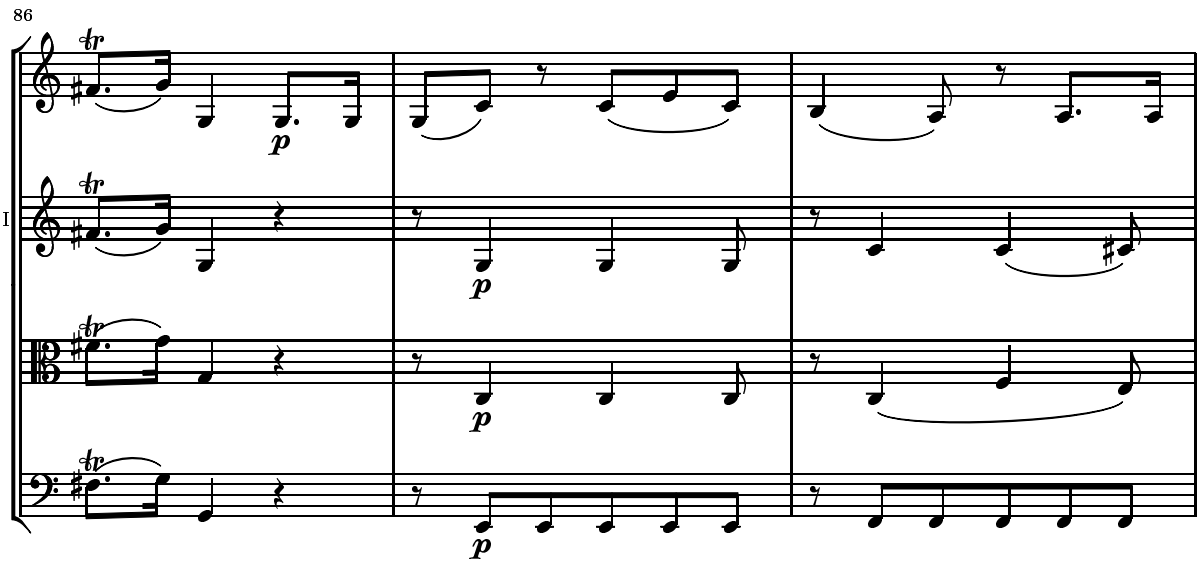
86
Vl.I
Vl.II
Vla
Vc.
tr
p

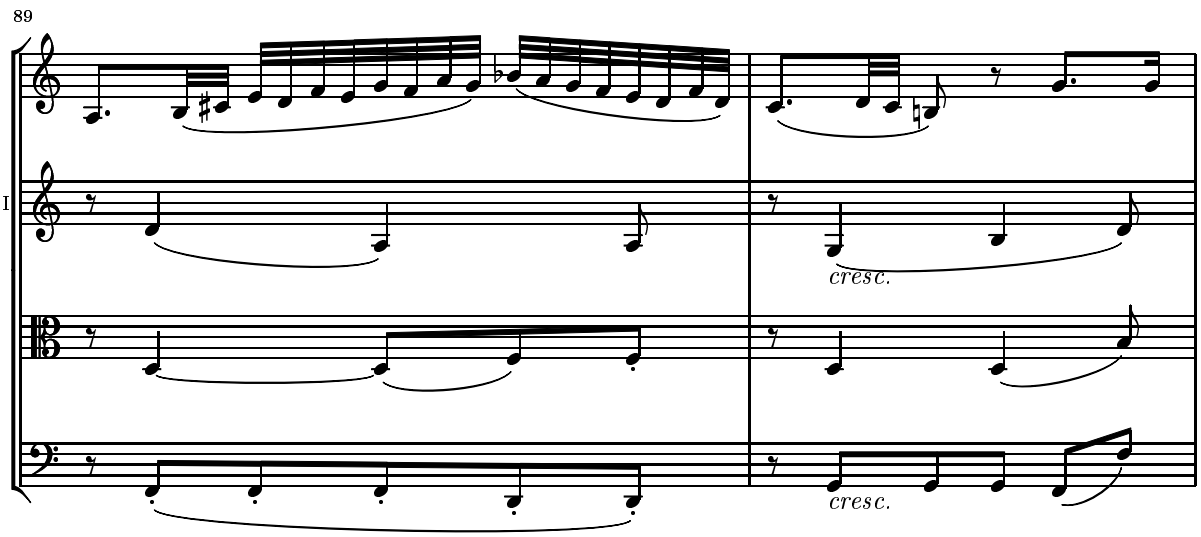
89
Vl.I
Vl.II
Vla
Vc.
cresc.
cresc.

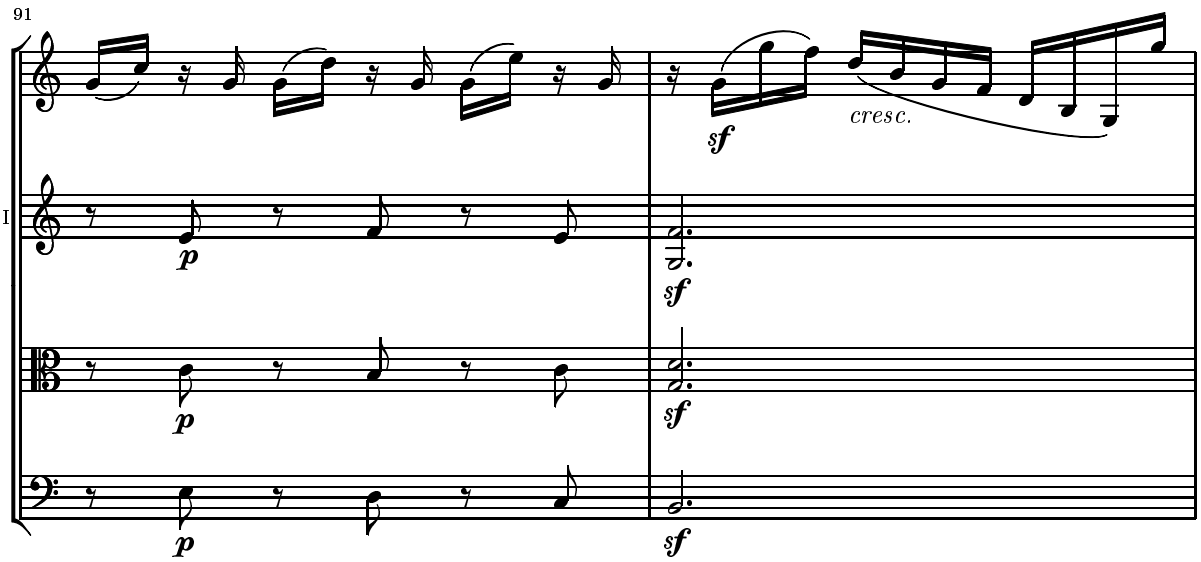
91
Vl.I
Vl.II
Vla
Vc.
sf
cresc.
p
sf

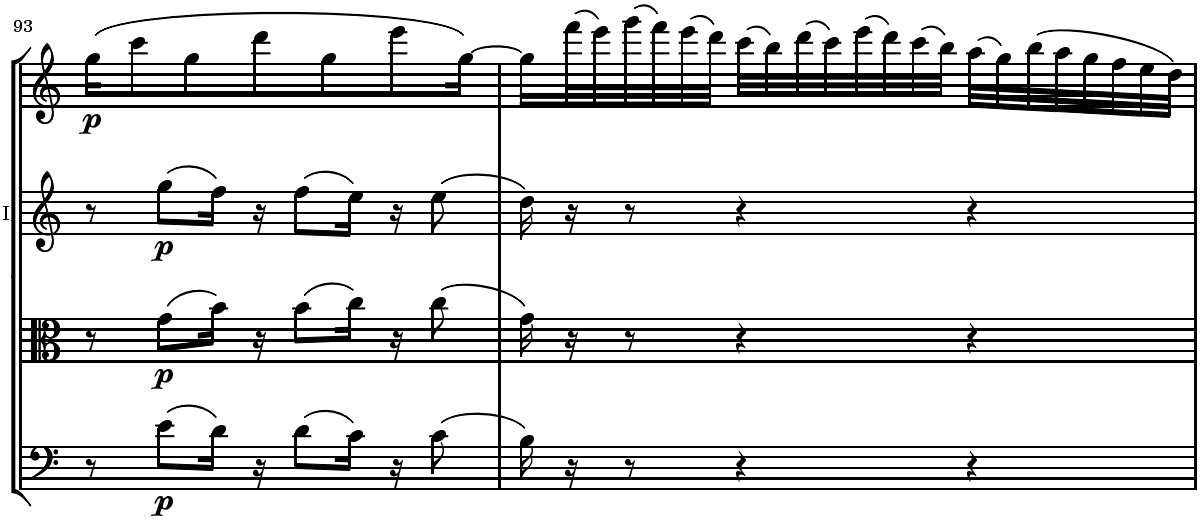
93
Vl.I
Vl.II
Vla
Vc.
p

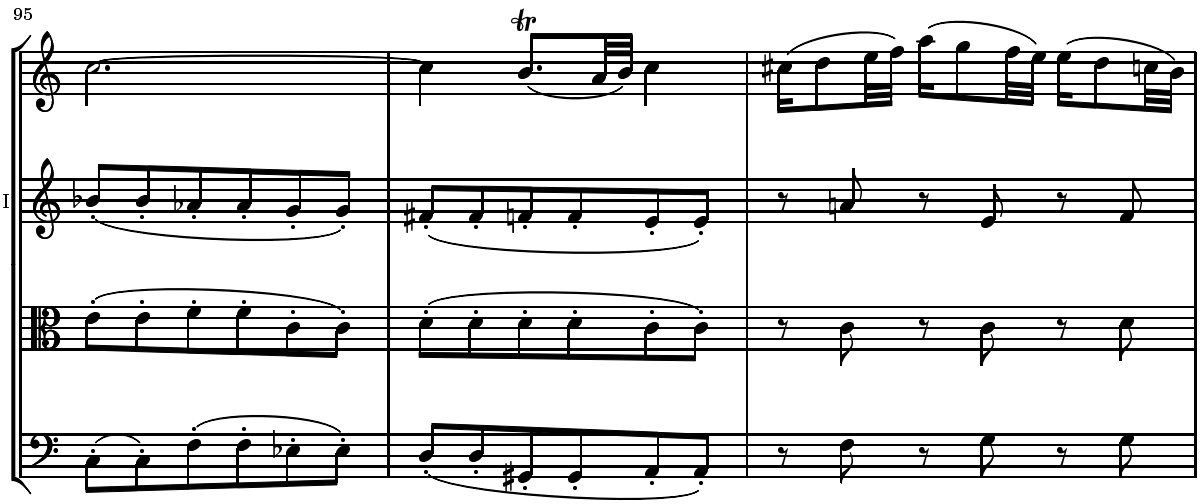
95
Vl.I
Vl.II
Vla
Vc.
tr

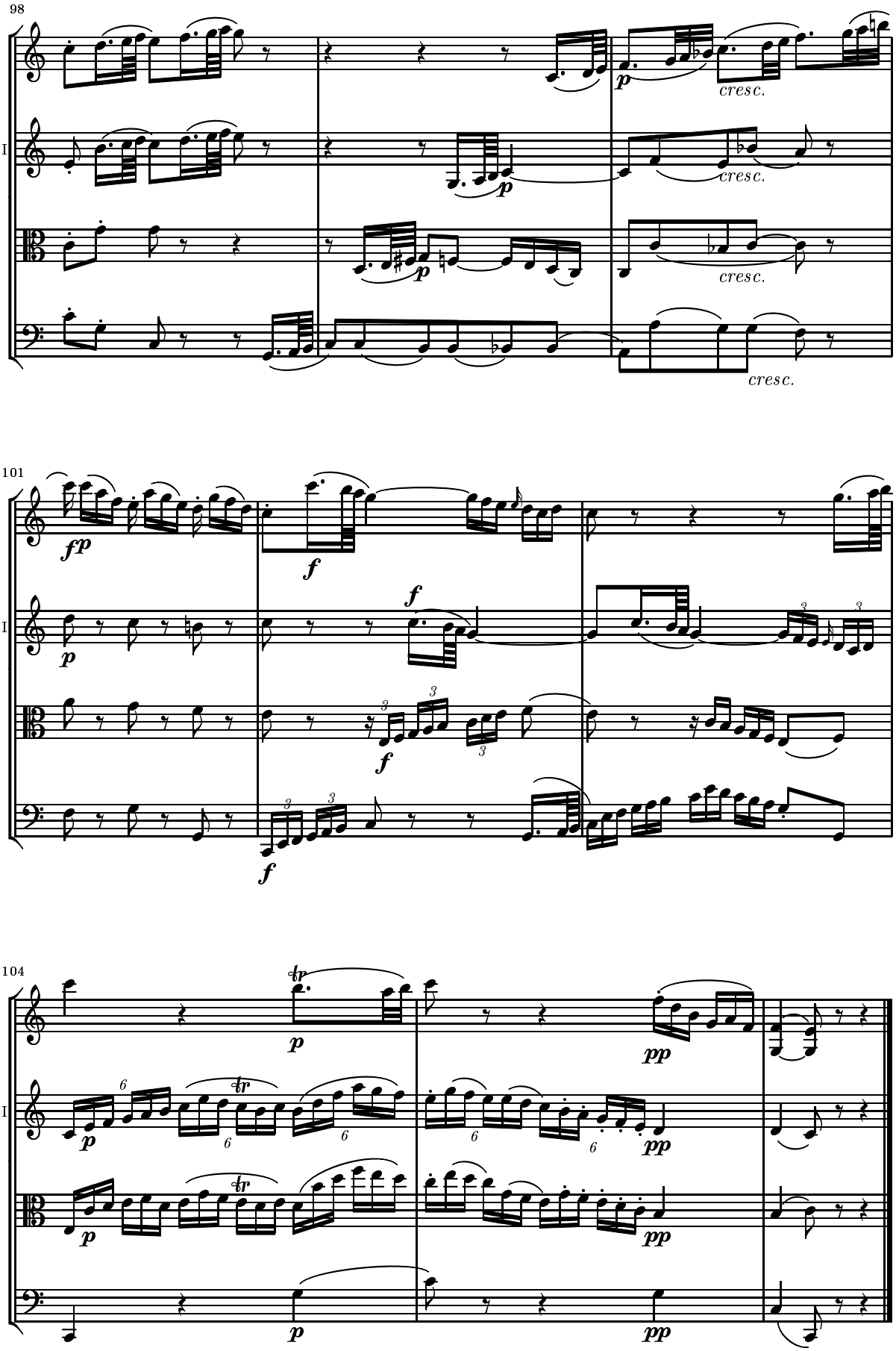
98
Vl.I
Vl.II
Vla
Vc.
p
cresc.
101
fp
f
104
tr
pp

Molto Allegro.

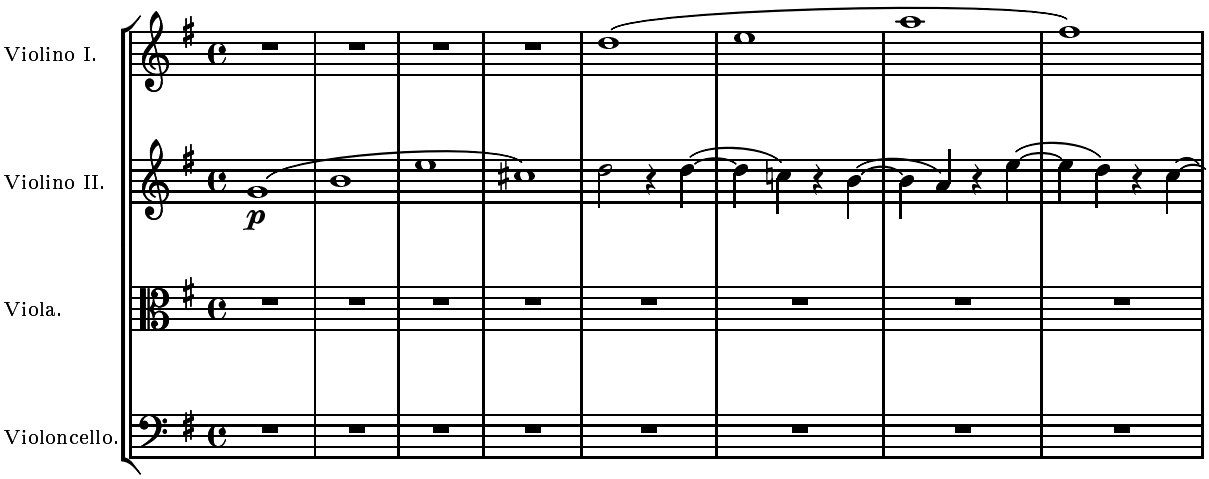

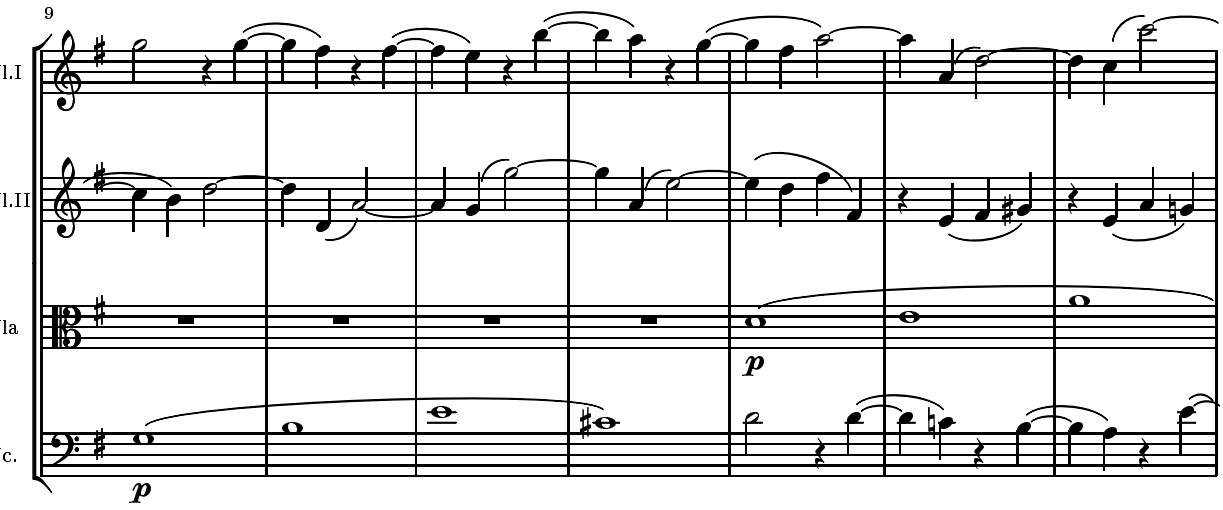

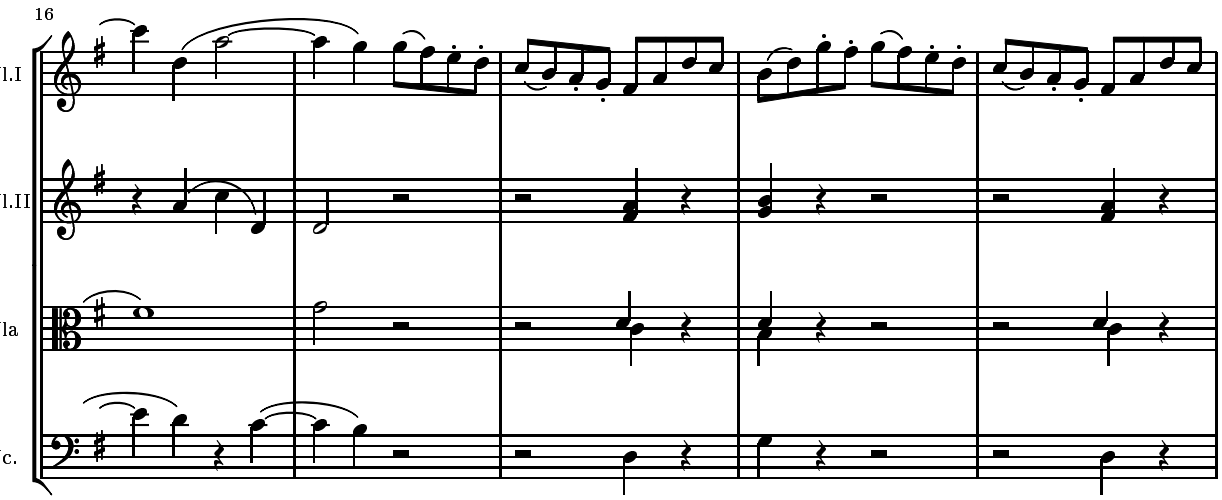

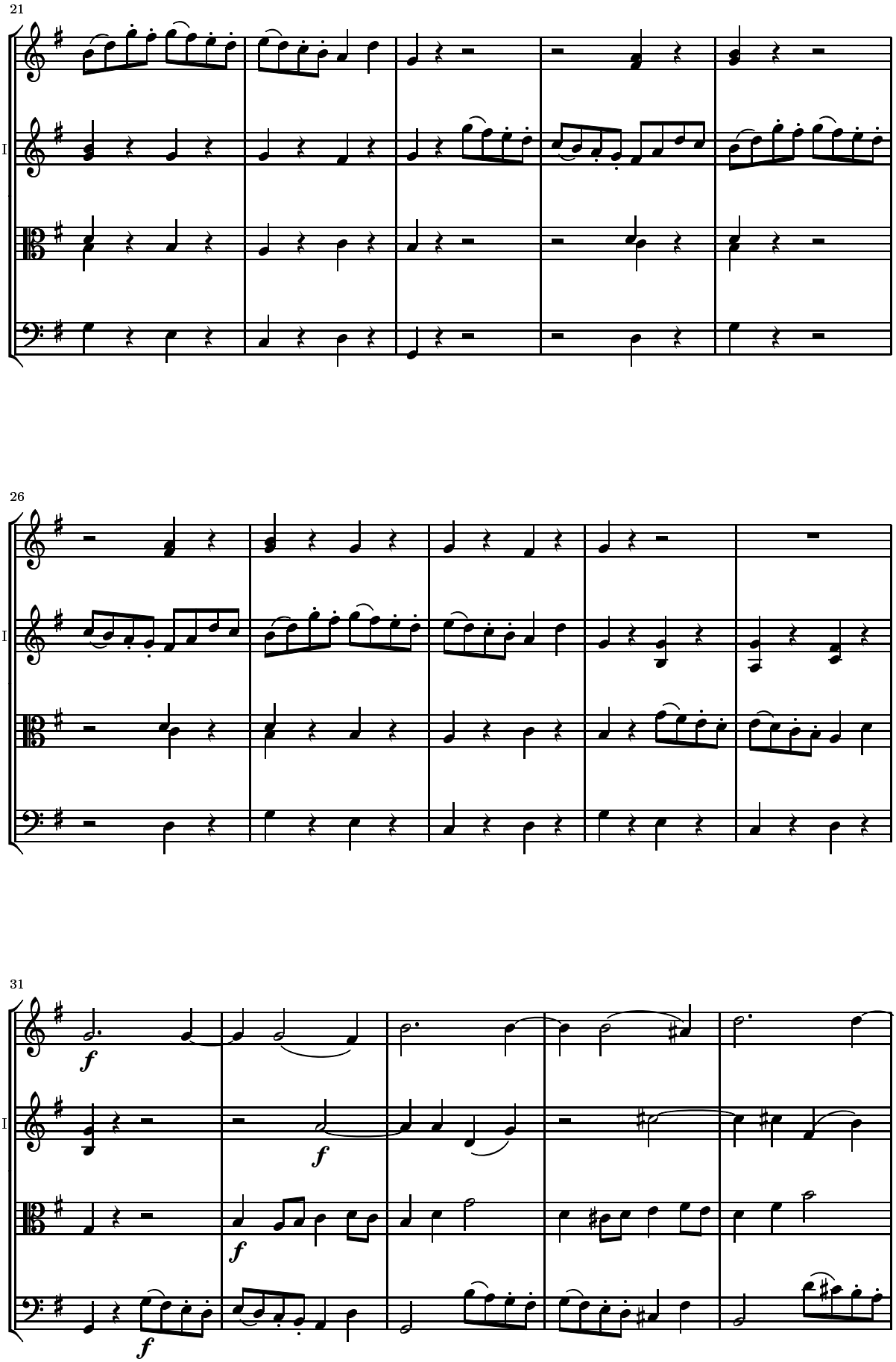
21
Vl.I
Vl.II
Vla
Vc.
26
Vl.I
Vl.II
Vla
Vc.
31
Vl.I
Vl.II
Vla
Vc.
f
f
f
f

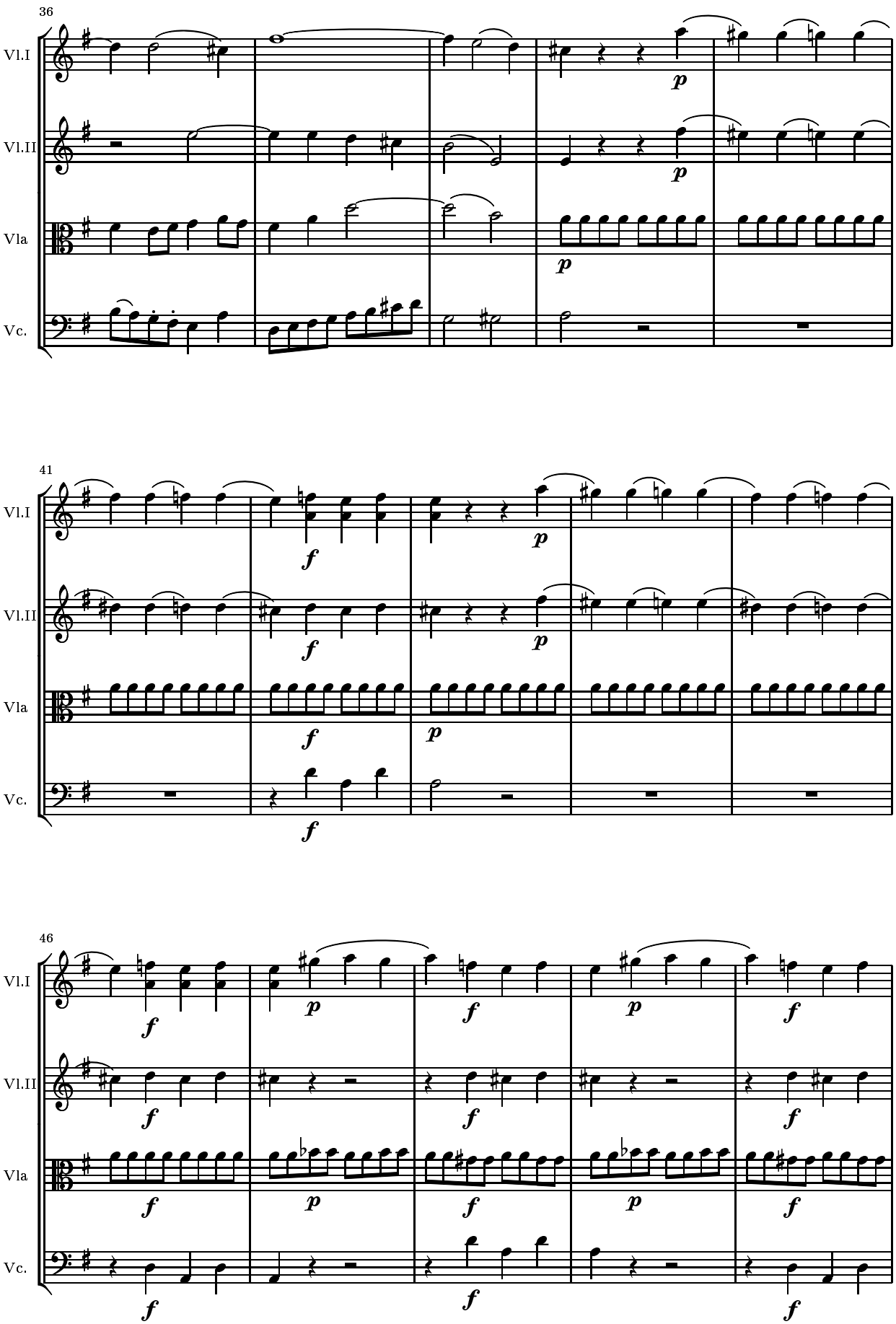
36
Vl.I
Vl.II
Vla
Vc.
p
41
f
p
46

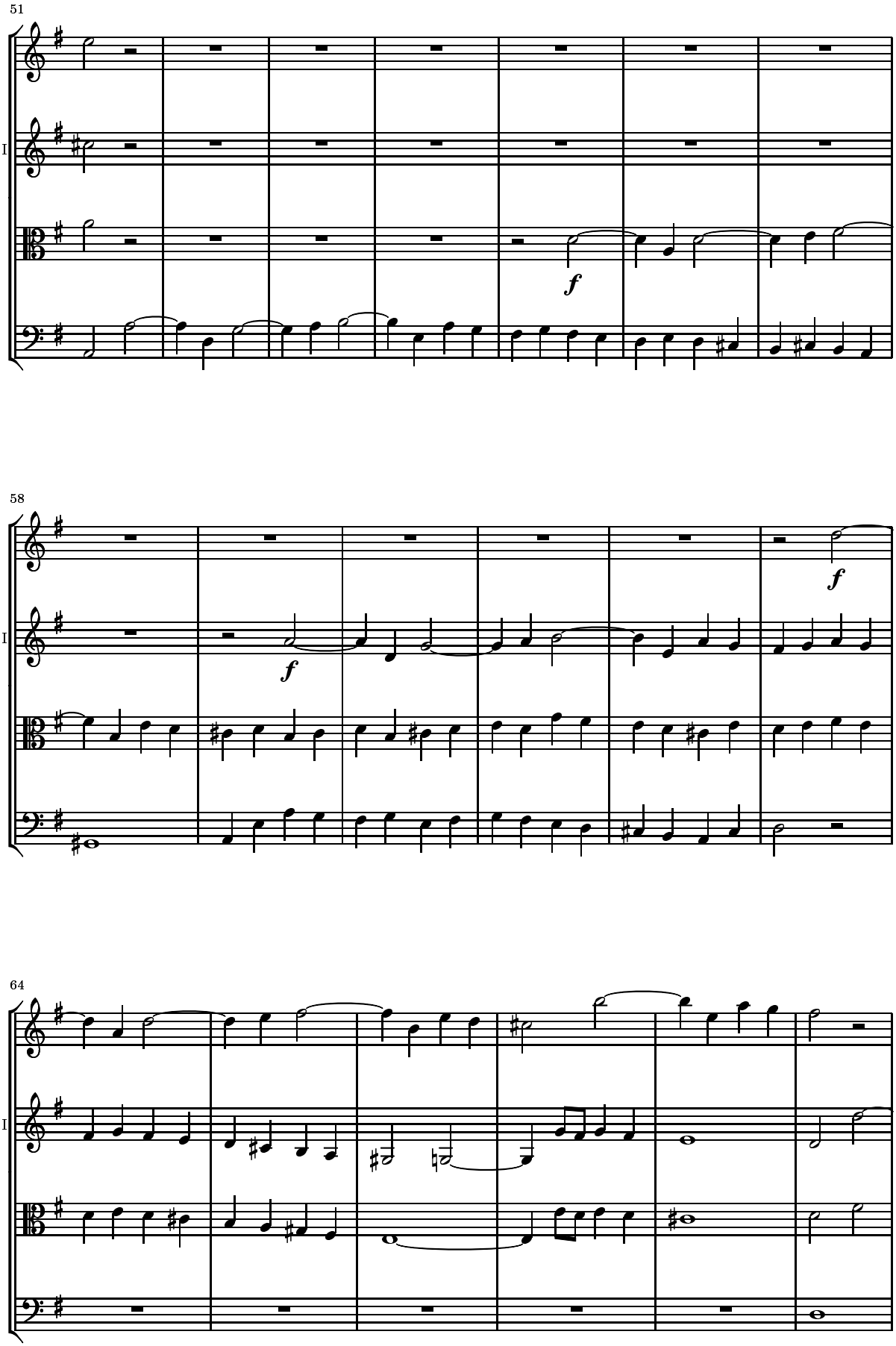
51
Vl.I
Vl.II
Vla
Vc.
f
58
Vl.I
Vl.II
Vla
Vc.
f
f
64
Vl.I
Vl.II
Vla
Vc.

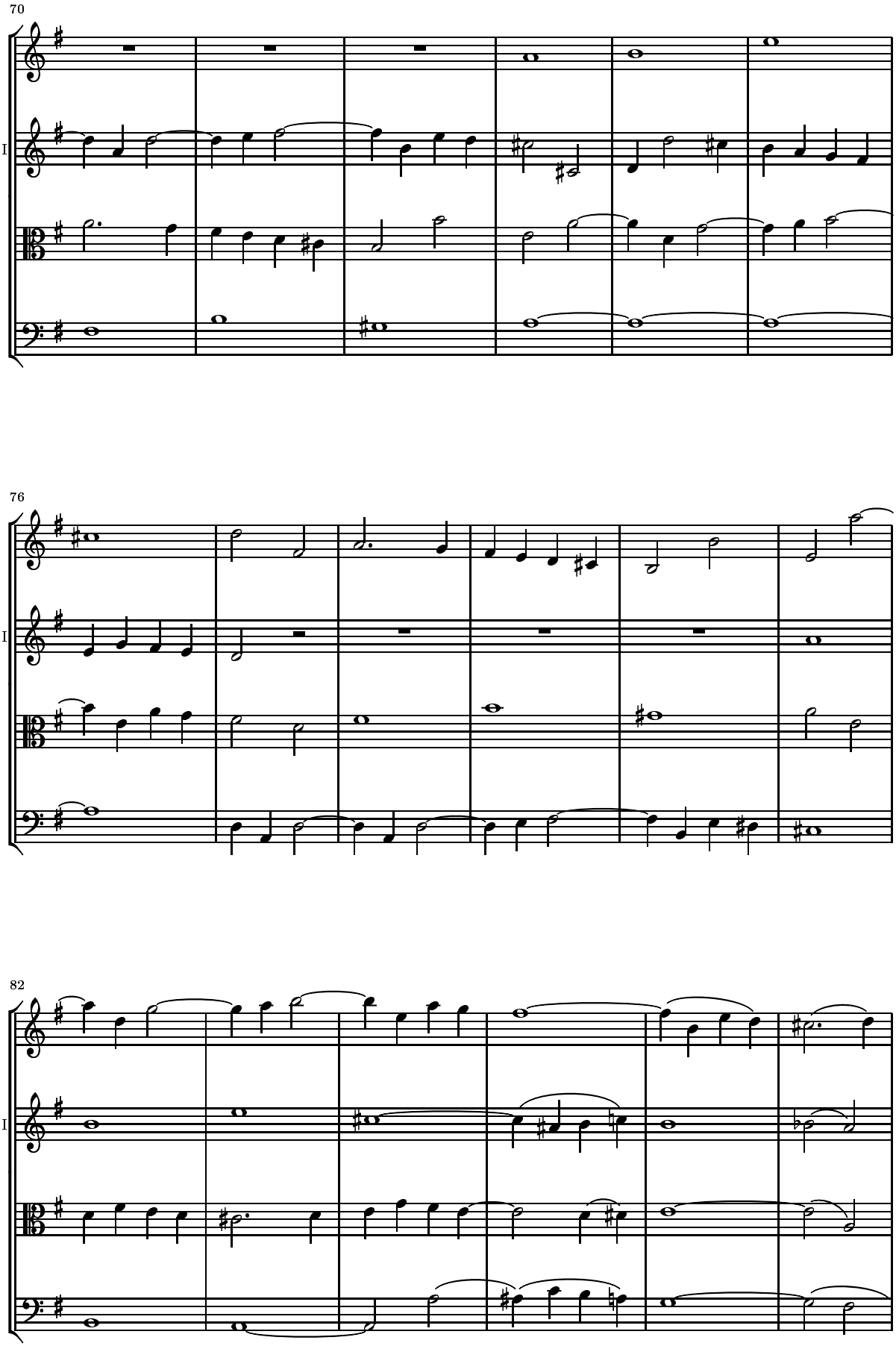
70
Vl.I
Vl.II
Vla
Vc.
76
Vl.I
Vl.II
Vla
Vc.
82
Vl.I
Vl.II
Vla
Vc.

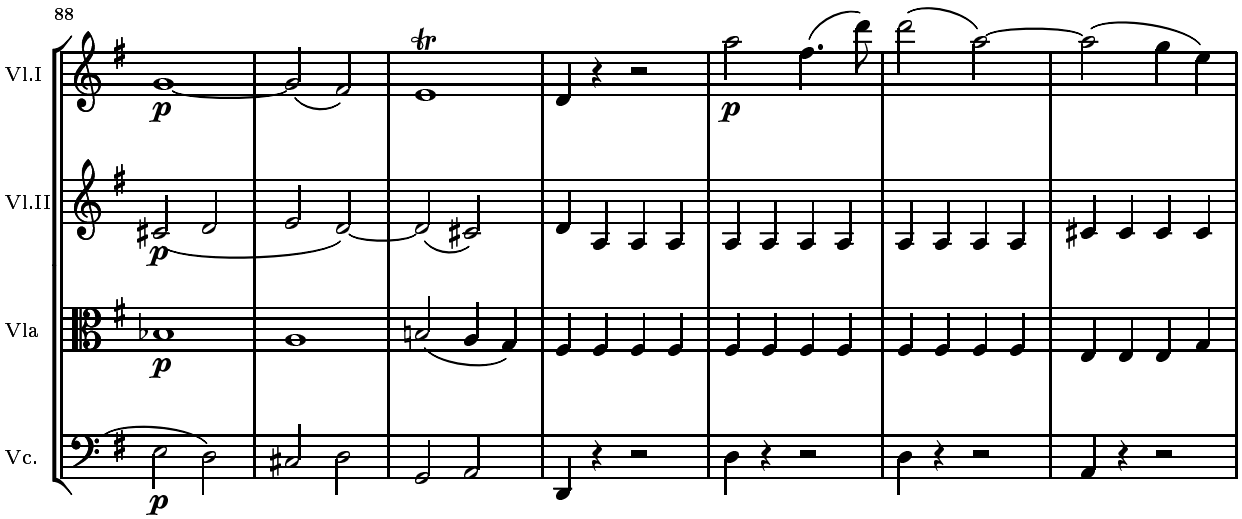
88
Vl.I
Vl.II
Vla
Vc.
tr
p

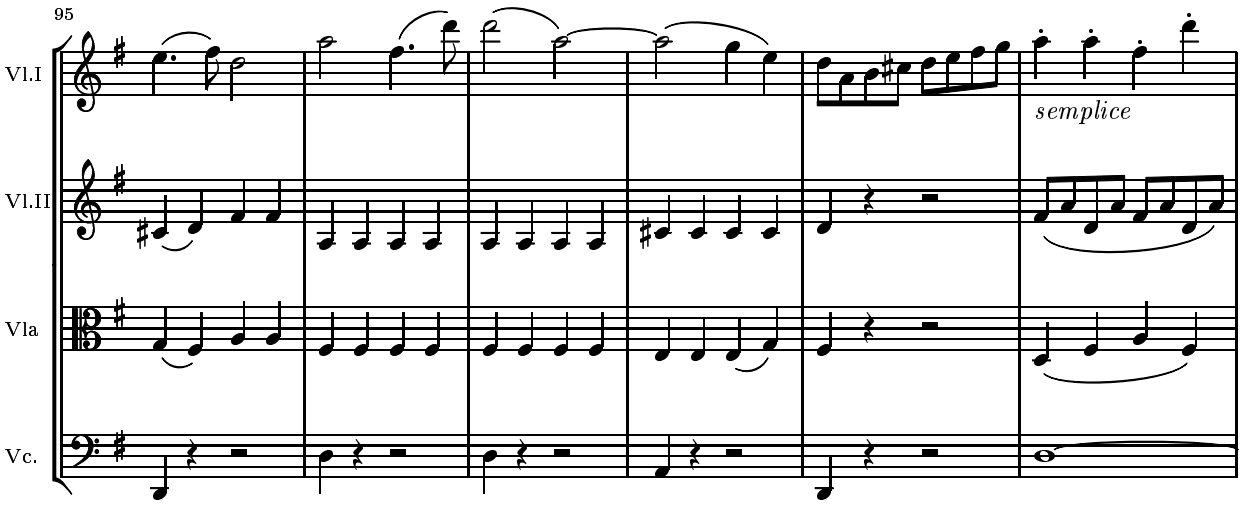
95
Vl.I
Vl.II
Vla
Vc.
semplice

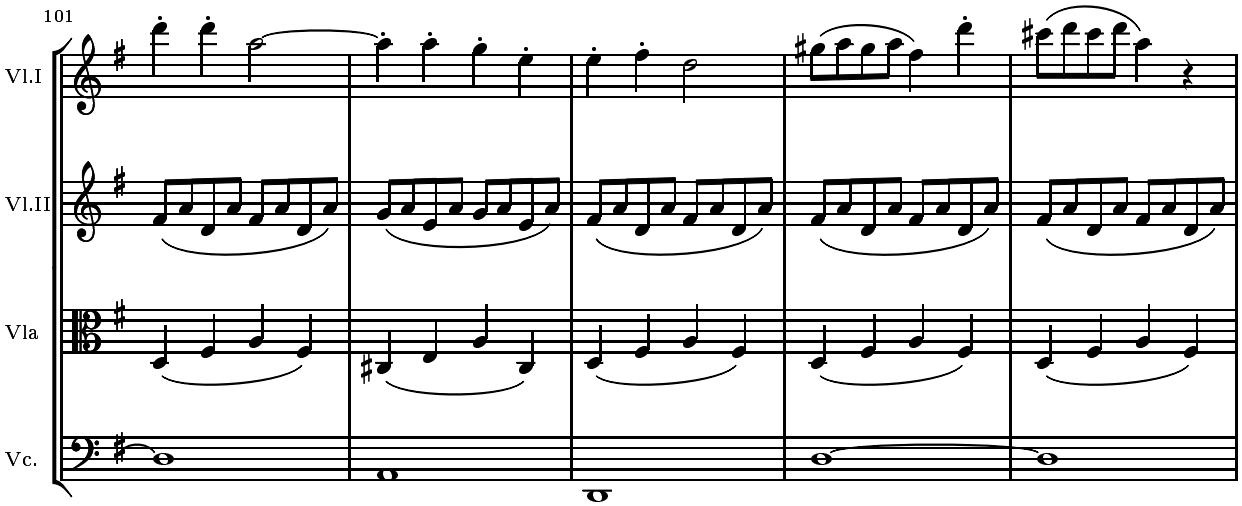
101
Vl.I
Vl.II
Vla
Vc.

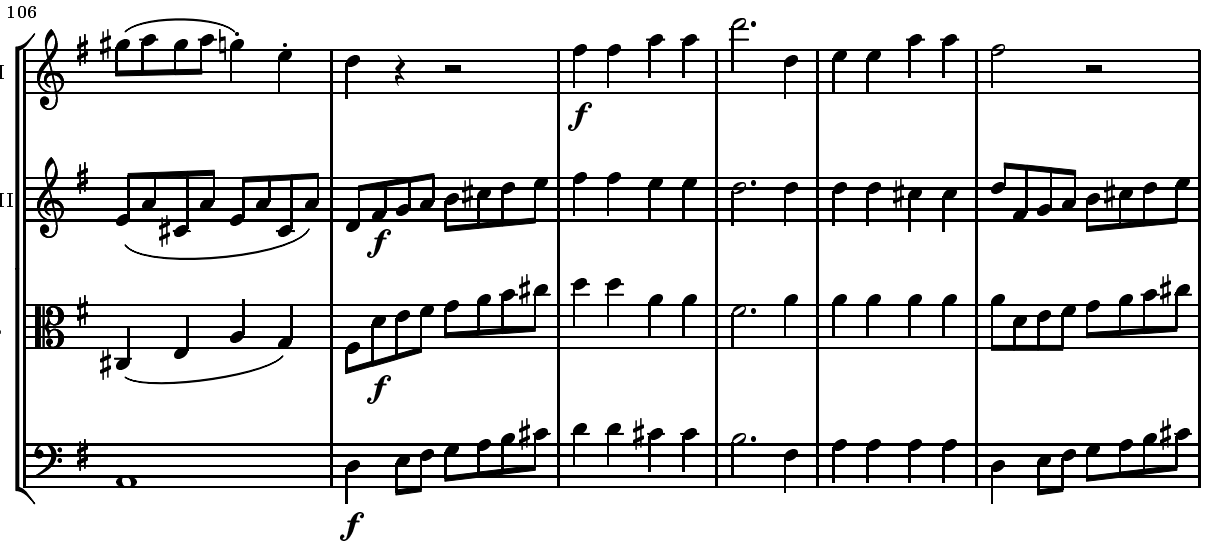
106
Vl.I
Vl.II
Vla
Vc.
f
f
f
f

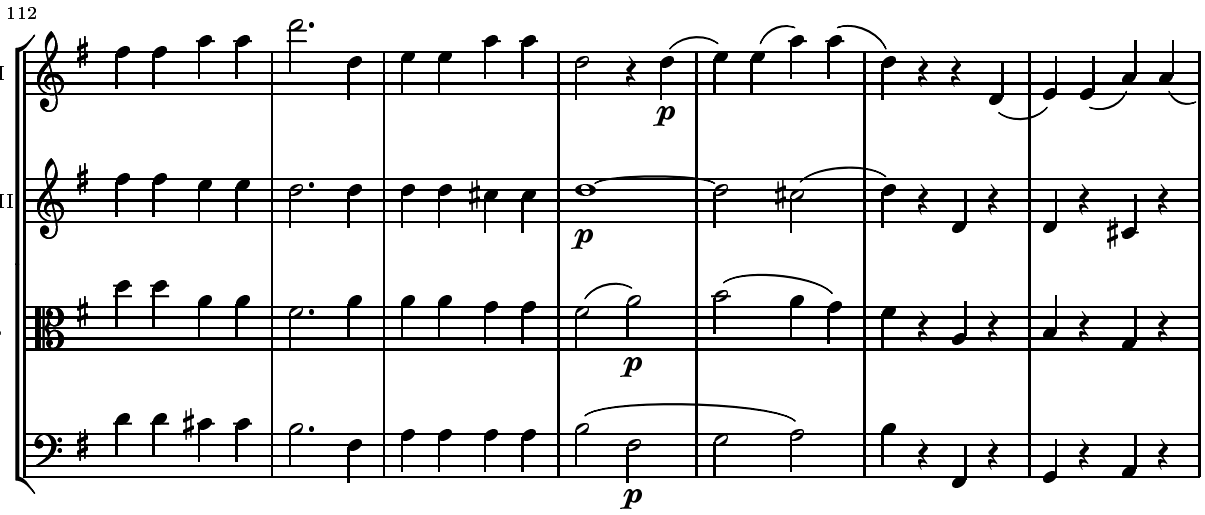
112
Vl.I
Vl.II
Vla
Vc.
p
p
p
p

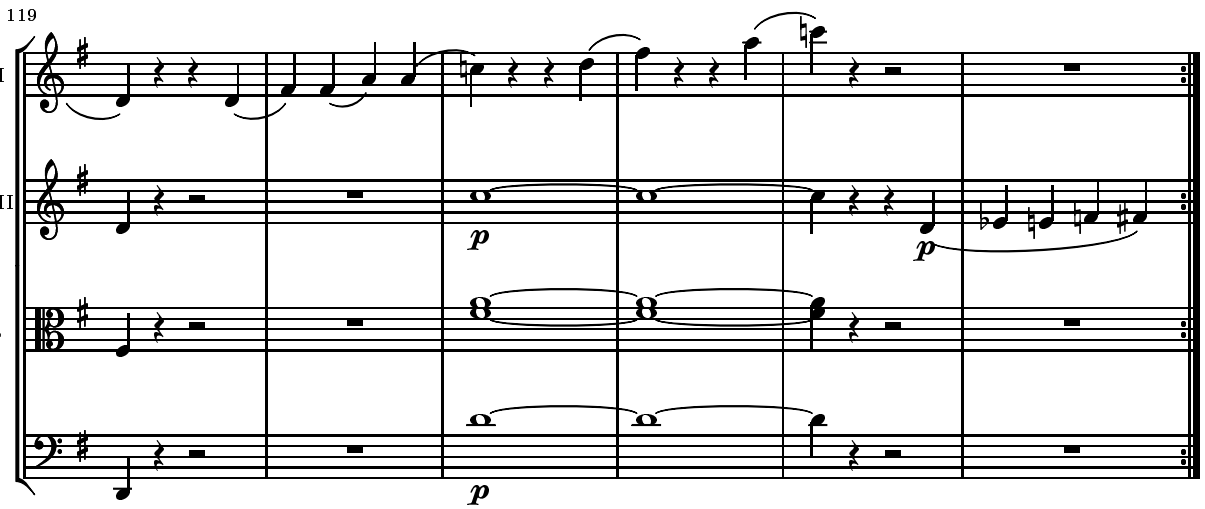
119
Vl.I
Vl.II
Vla
Vc.
p
p
p

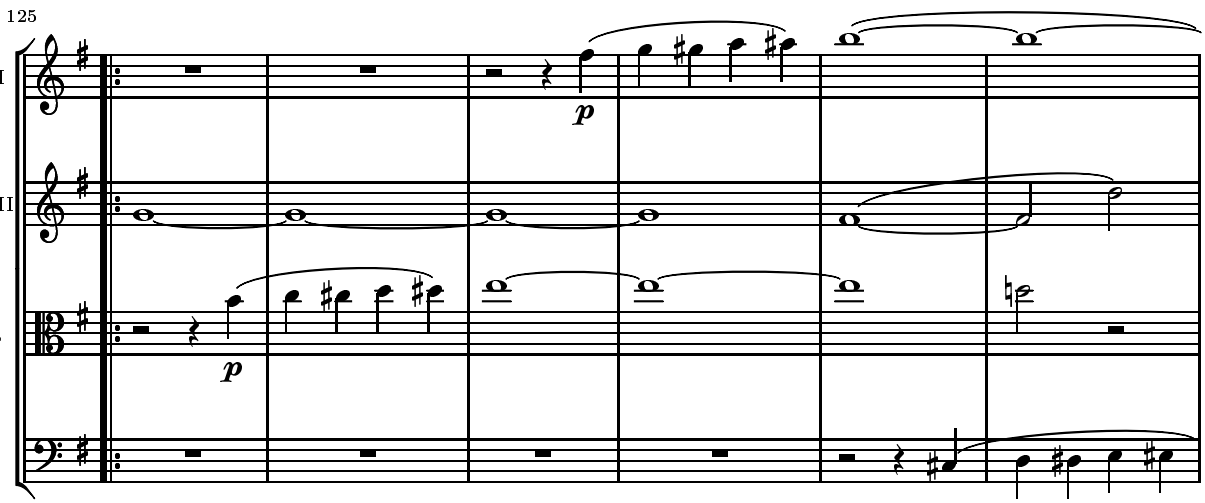
125
Vl.I
Vl.II
Vla
Vc.
p
p

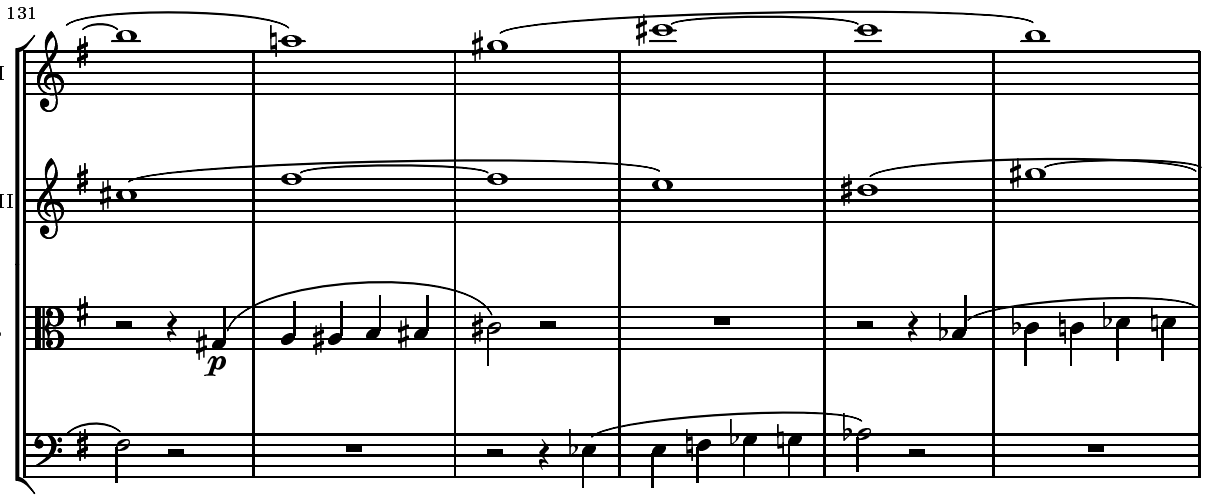
131
Vl.I
Vl.II
Vla
Vc.
p

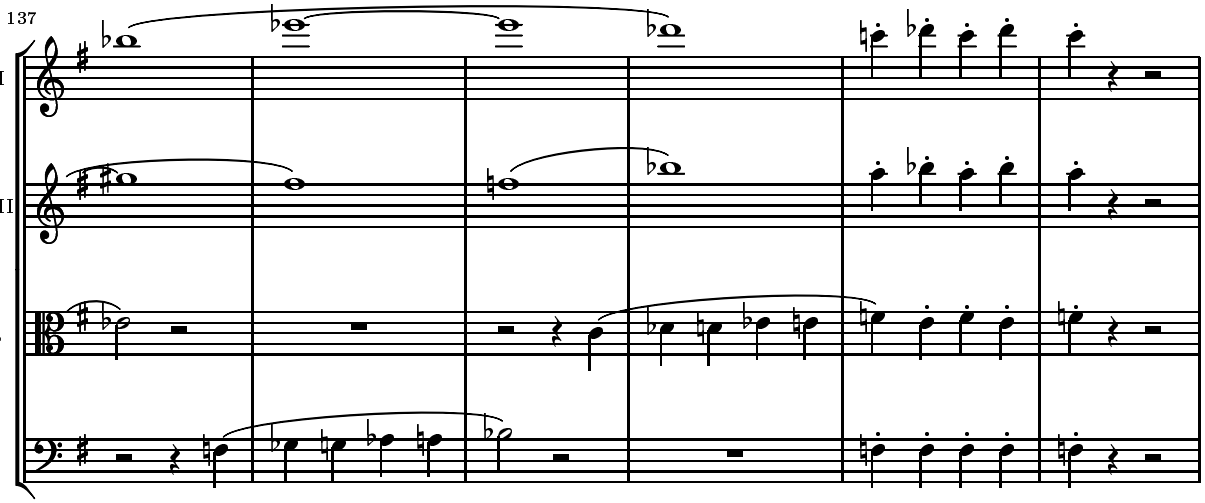
137
Vl.I
Vl.II
Vla
Vc.

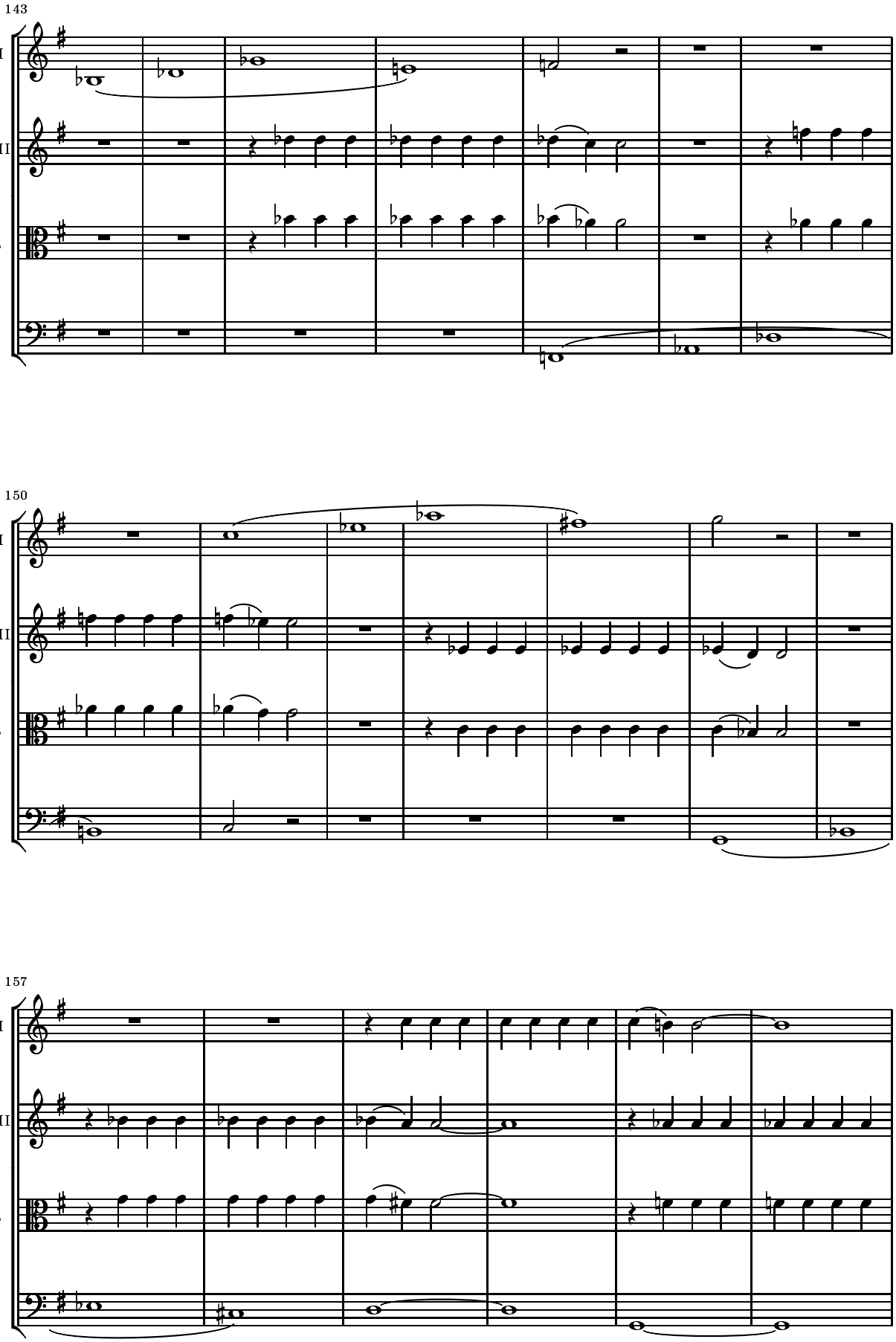
143
Vl.I
Vl.II
Vla
Vc.
150
Vl.I
Vl.II
Vla
Vc.
157
Vl.I
Vl.II
Vla
Vc.

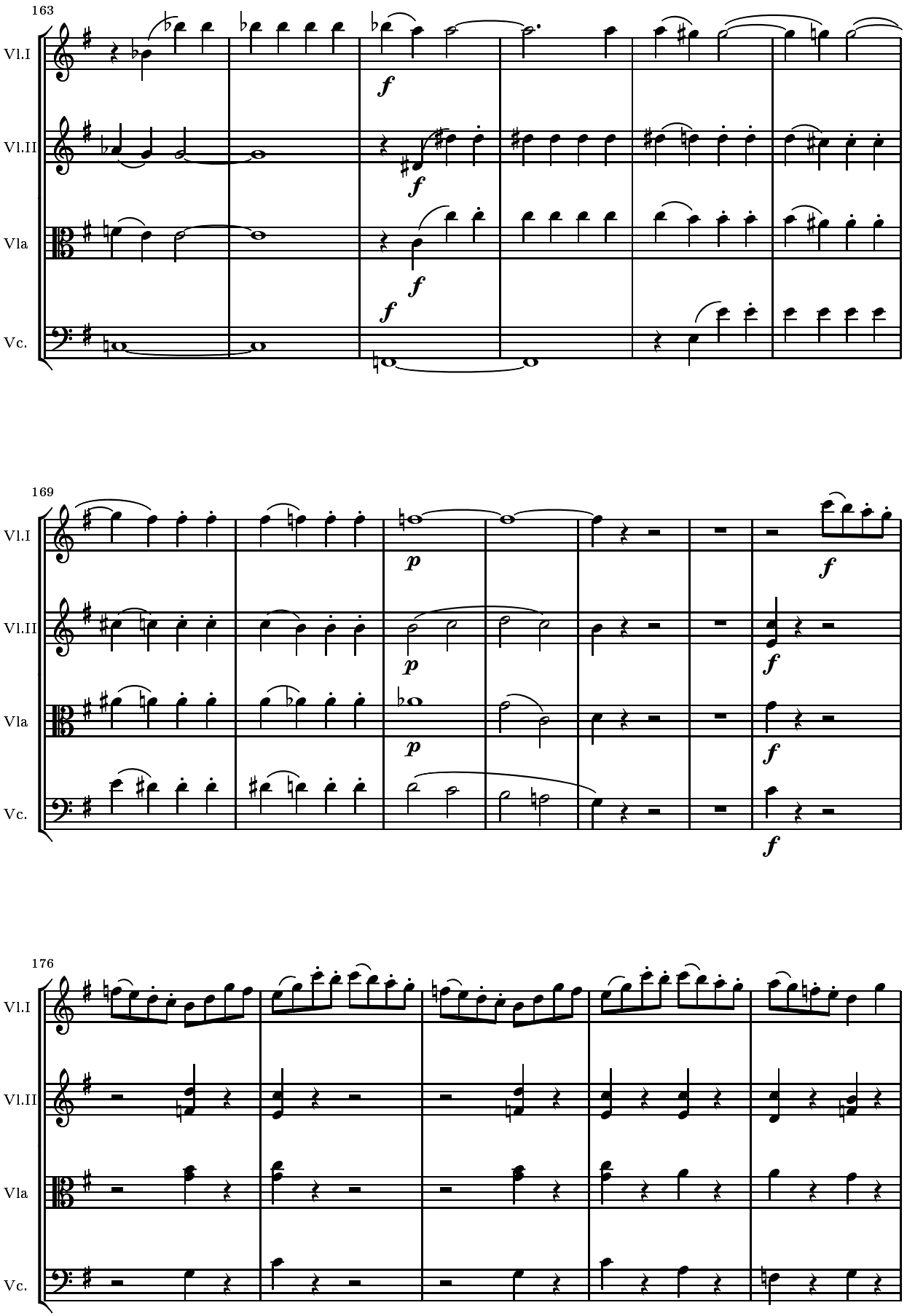
163
Vl.I
Vl.II
Vla
Vc.
f
169
p
176

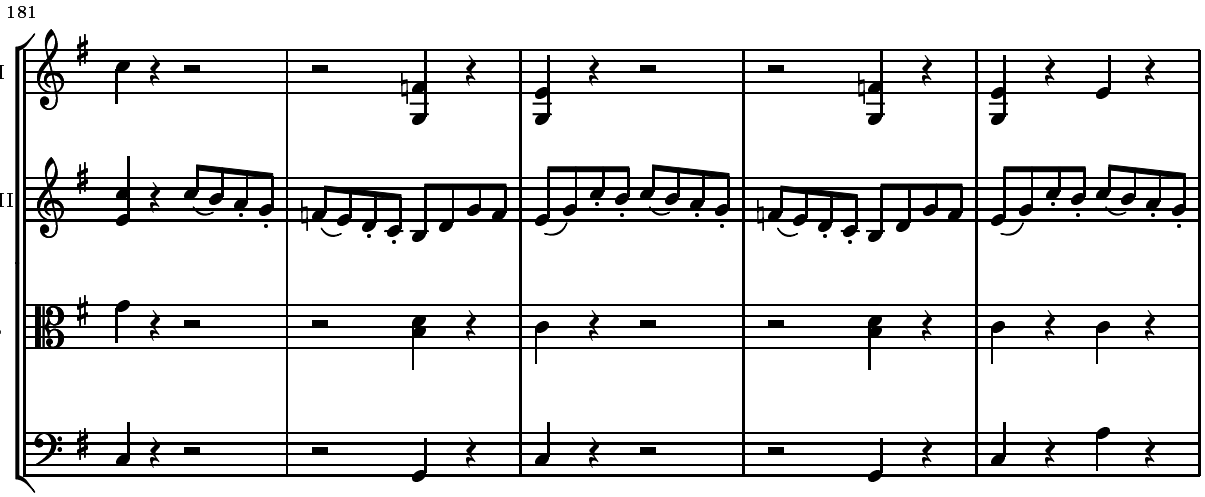
181
Vl.I
Vl.II
Vla
Vc.

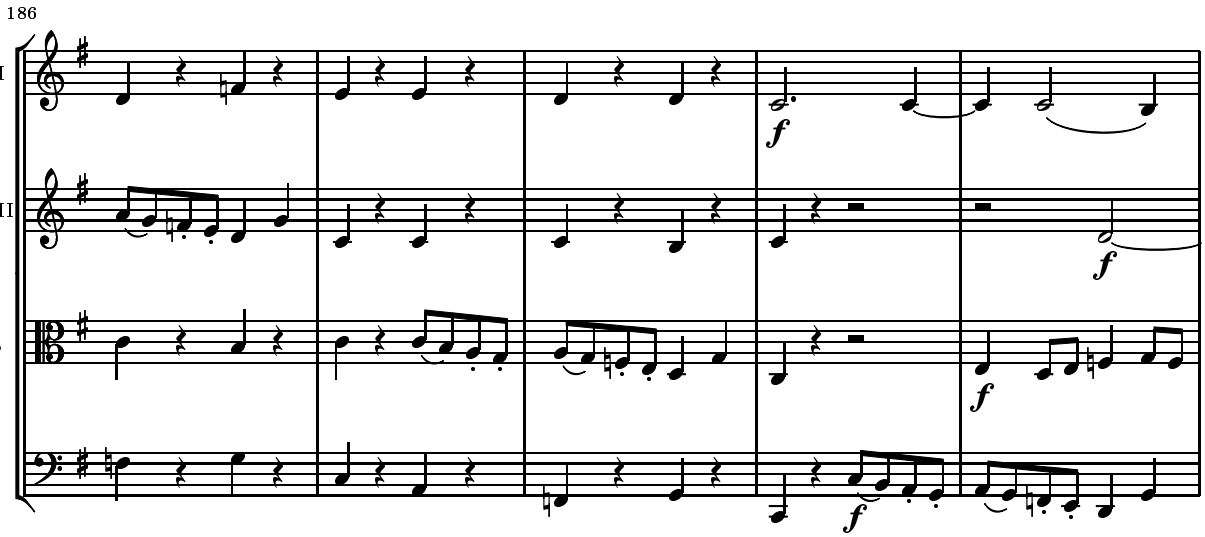
186
Vl.I
Vl.II
Vla
Vc.
f
f
f
f

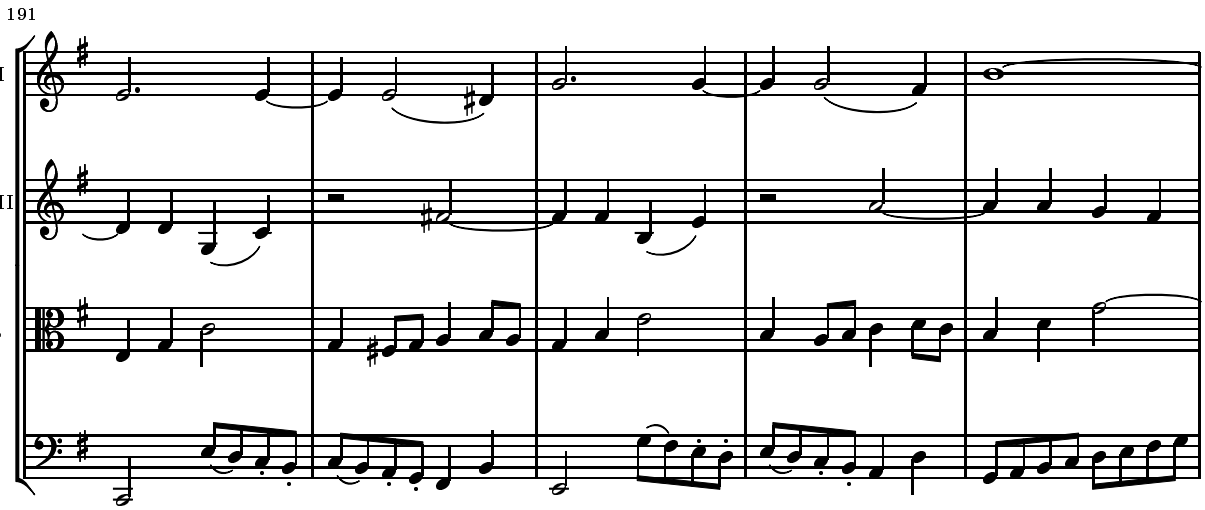
191
Vl.I
Vl.II
Vla
Vc.

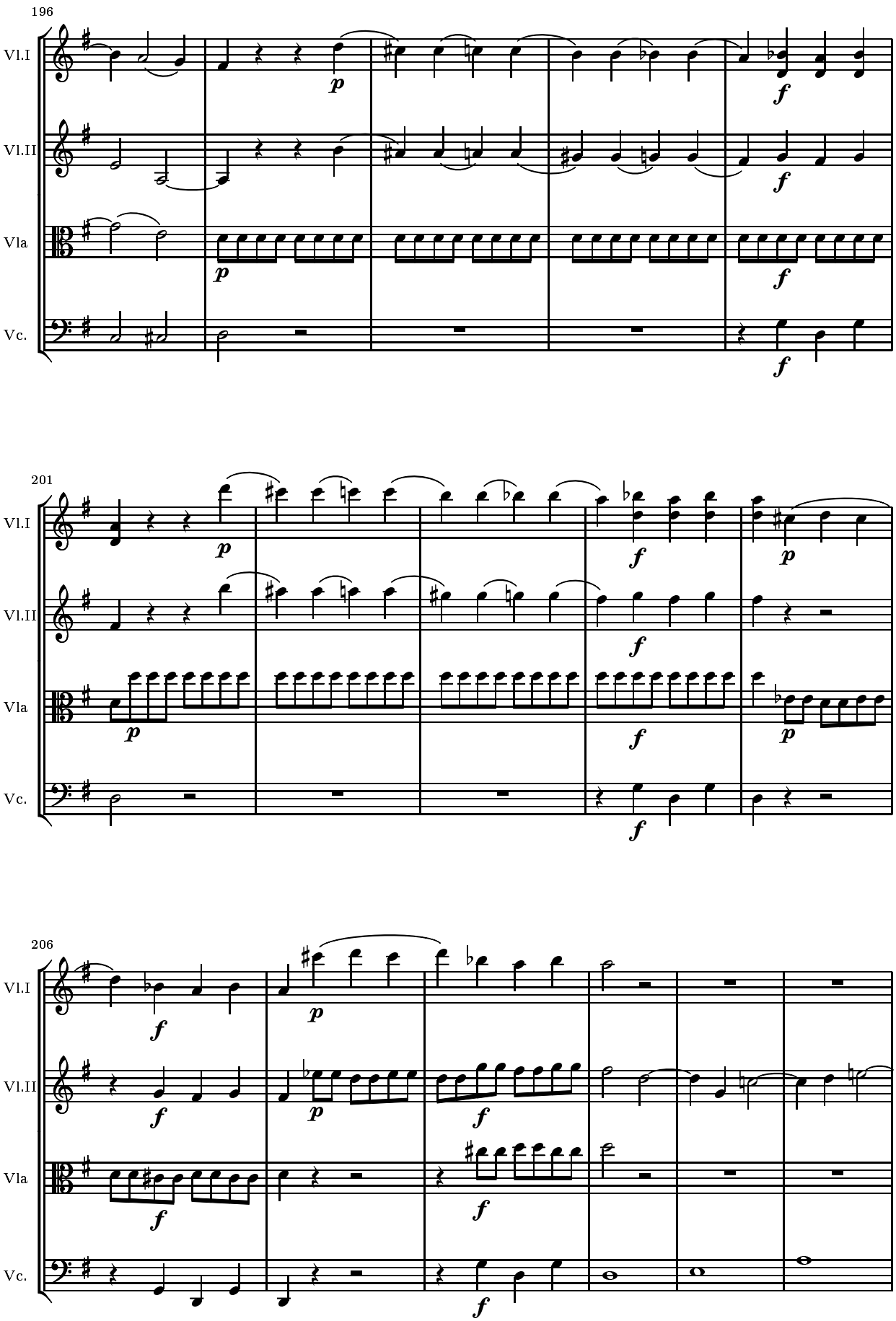
196
Vl.I
Vl.II
Vla
Vc.
p
f
201
206

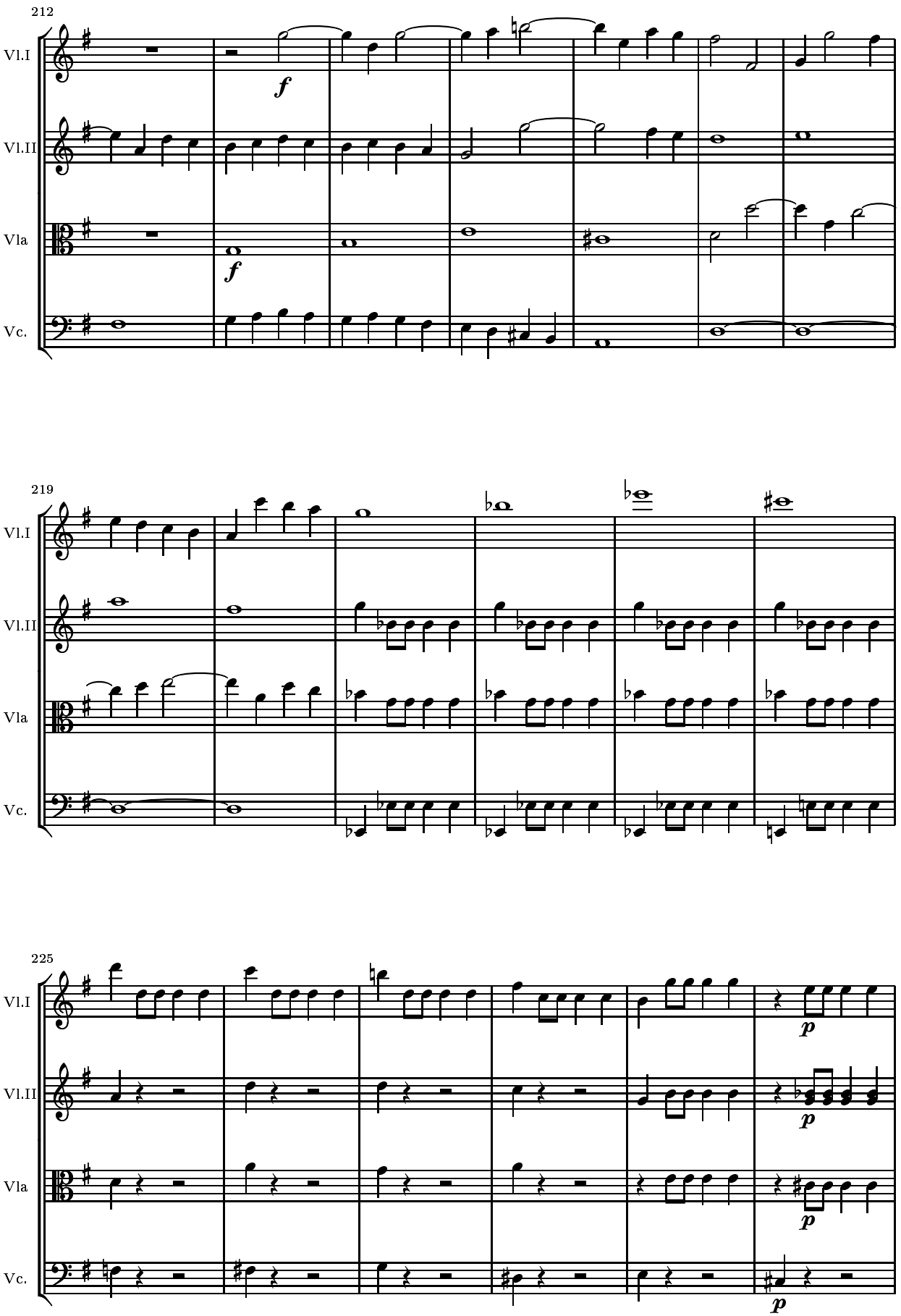
212
Vl.I
Vl.II
Vla
Vc.
f
f
219
Vl.I
Vl.II
Vla
Vc.
225
Vl.I
Vl.II
Vla
Vc.
p
p
p
p

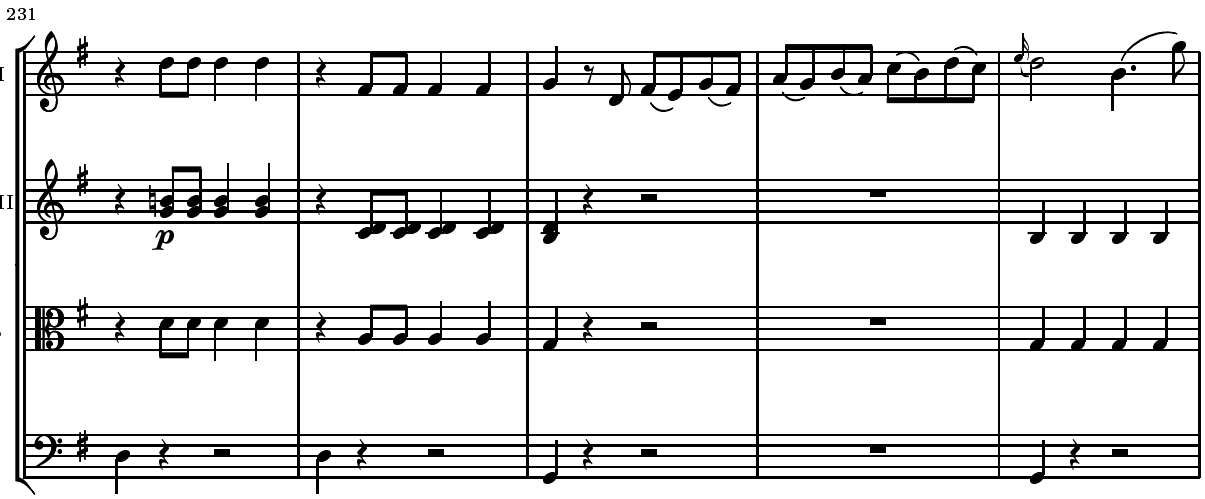
231
Vl.I
Vl.II
Vla
Vc.
p

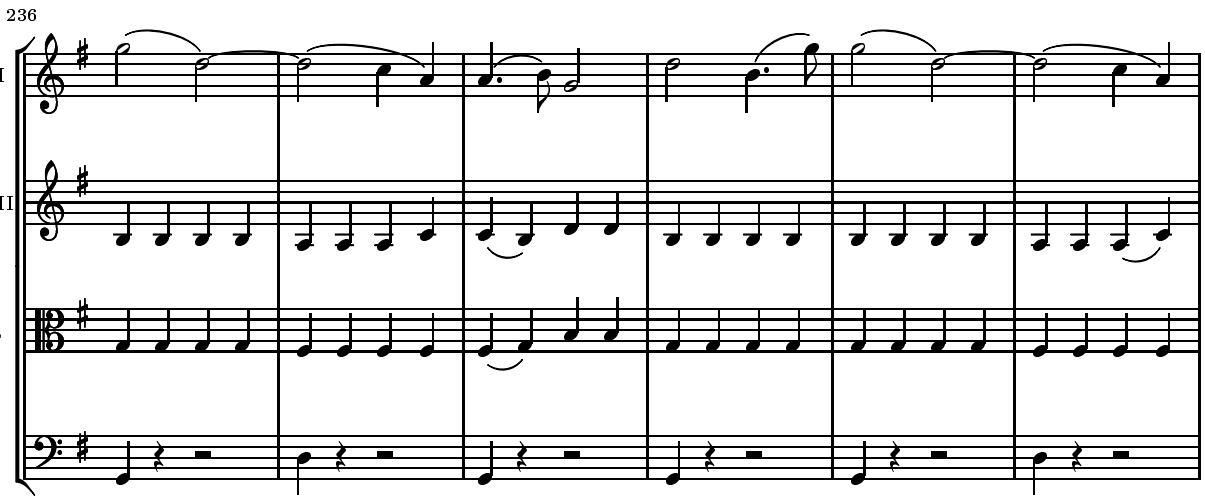
236
Vl.I
Vl.II
Vla
Vc.

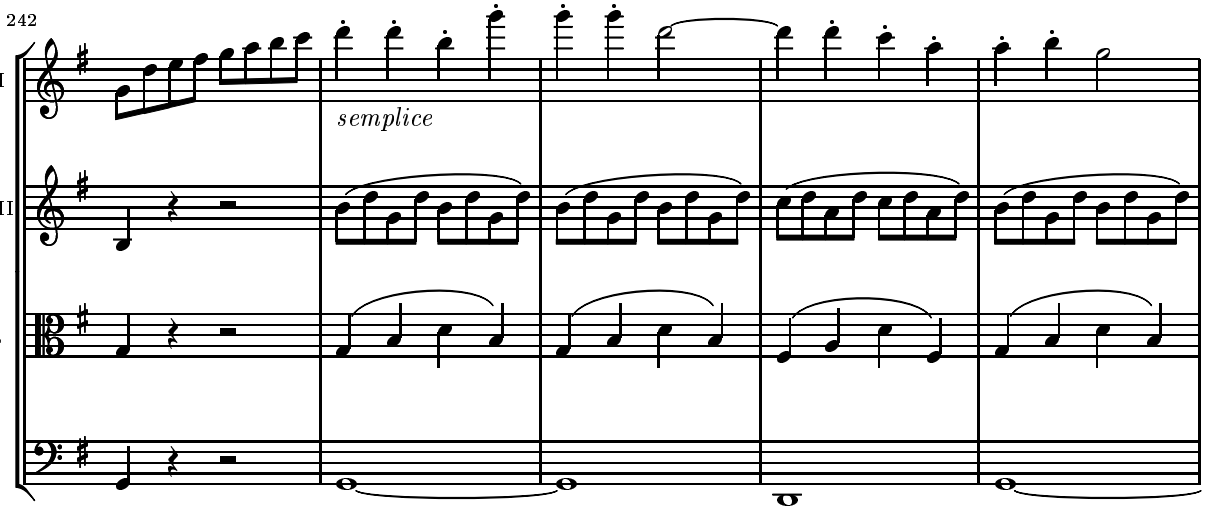
242
Vl.I
semplice
Vl.II
Vla
Vc.

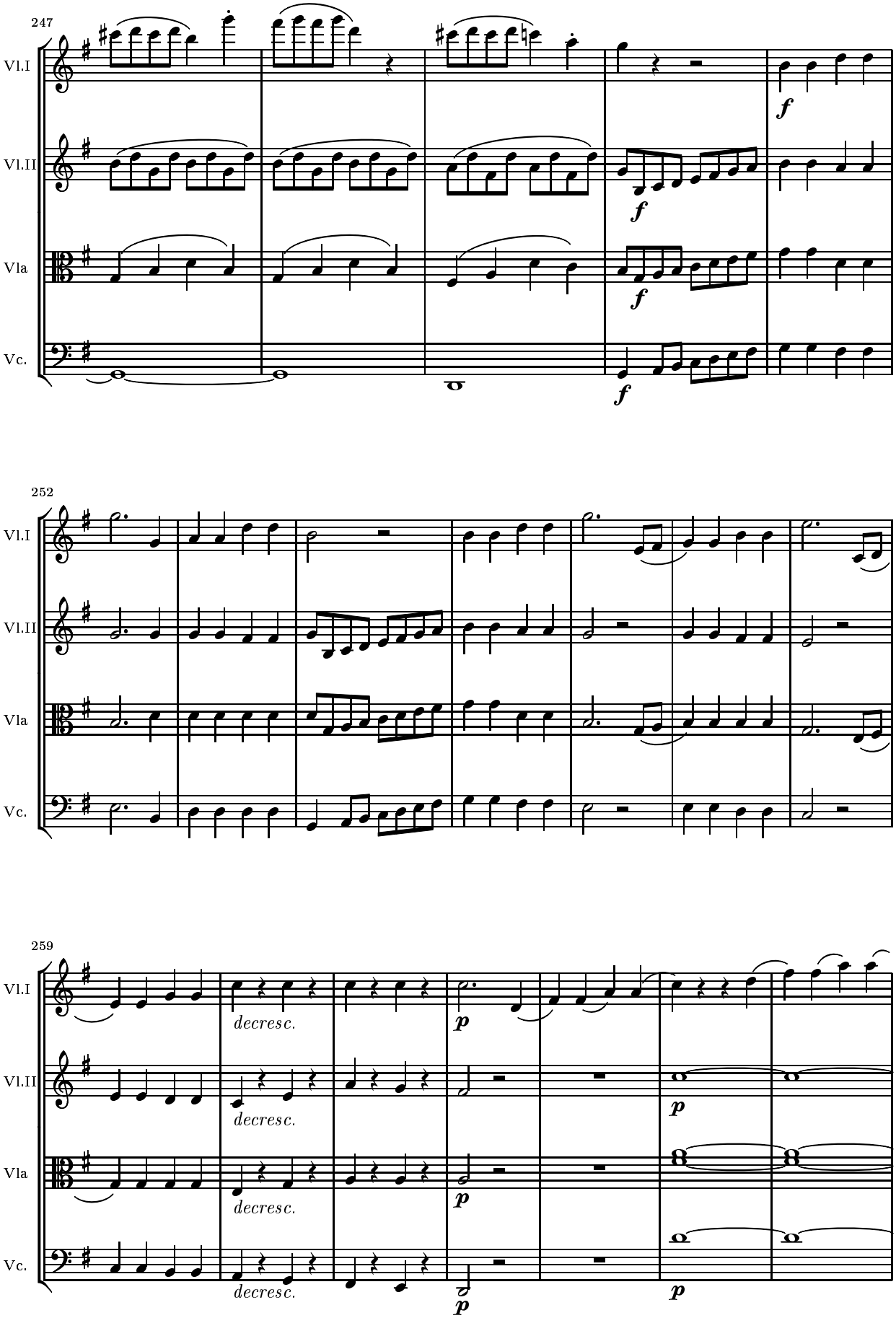
247
Vl.I
Vl.II
Vla
Vc.
f
252
259
decresc.
p

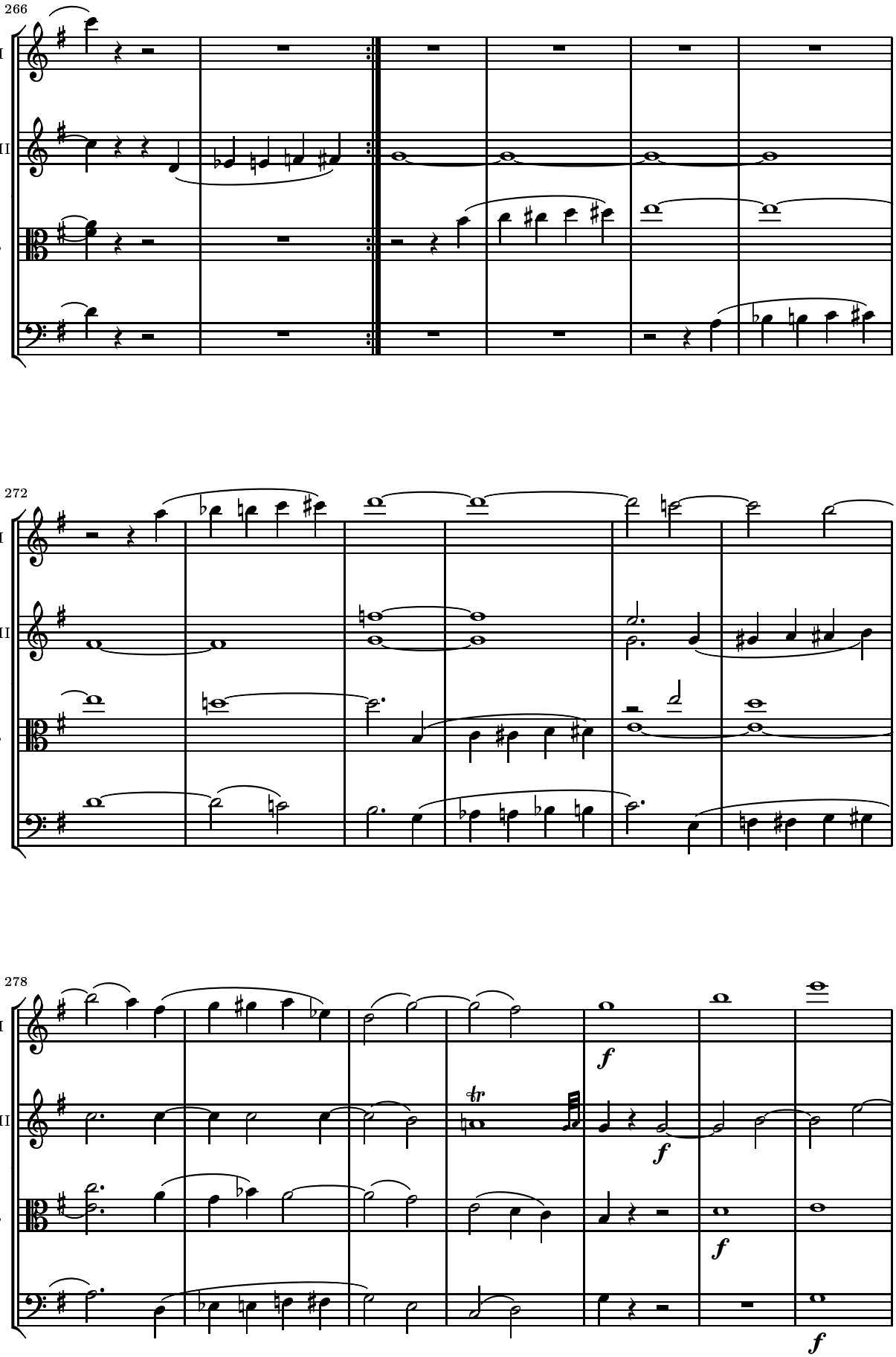
266
Vl.I
Vl.II
Vla
Vc.
272
Vl.I
Vl.II
Vla
Vc.
278
Vl.I
Vl.II
Vla
Vc.
tr
f
f
f
f

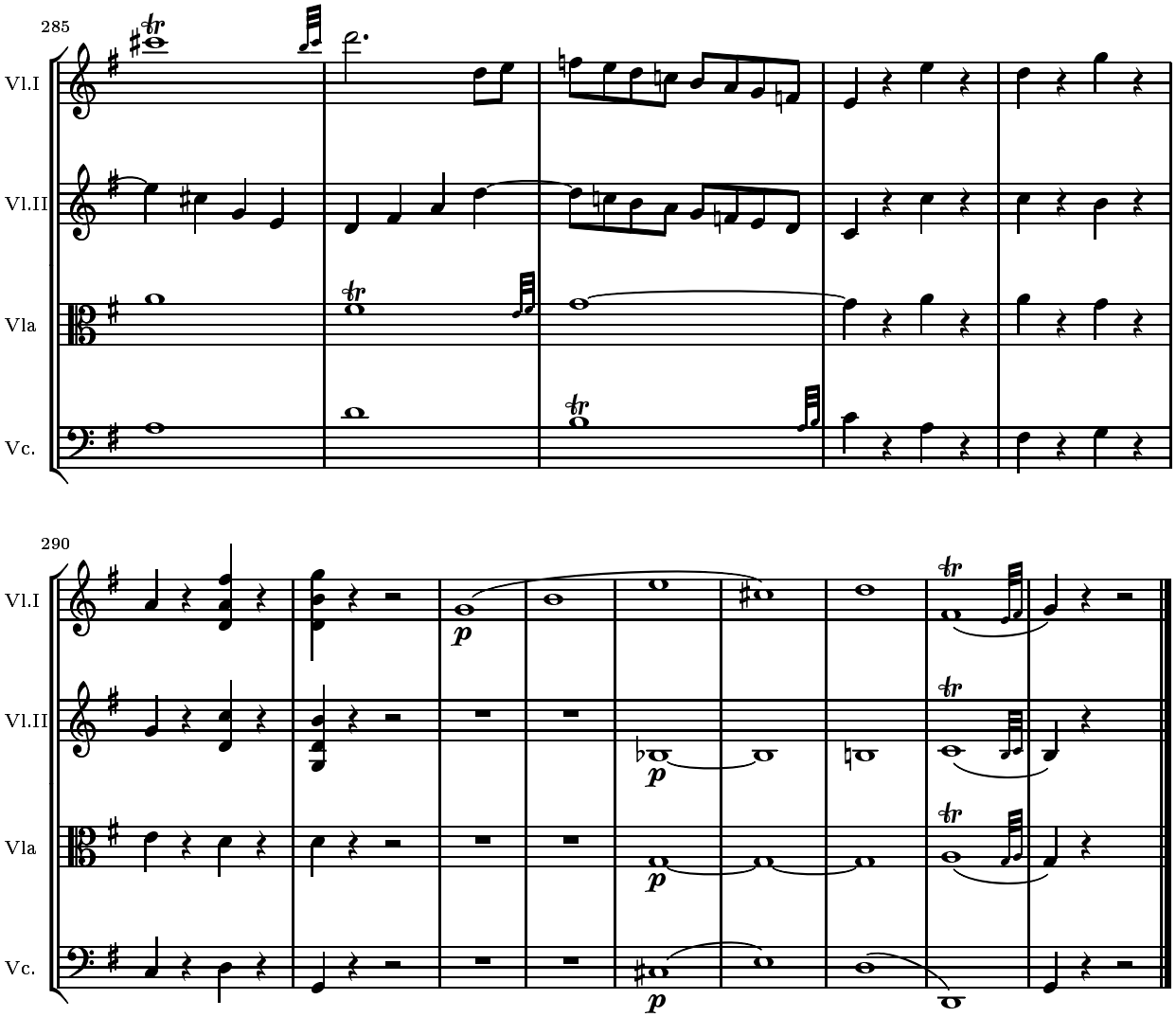
285
Vl.I
Vl.II
Vla
Vc.
290
Vl.I
Vl.II
Vla
Vc.
p
p
p

String Quartet KV. 421

June 1783, Wien

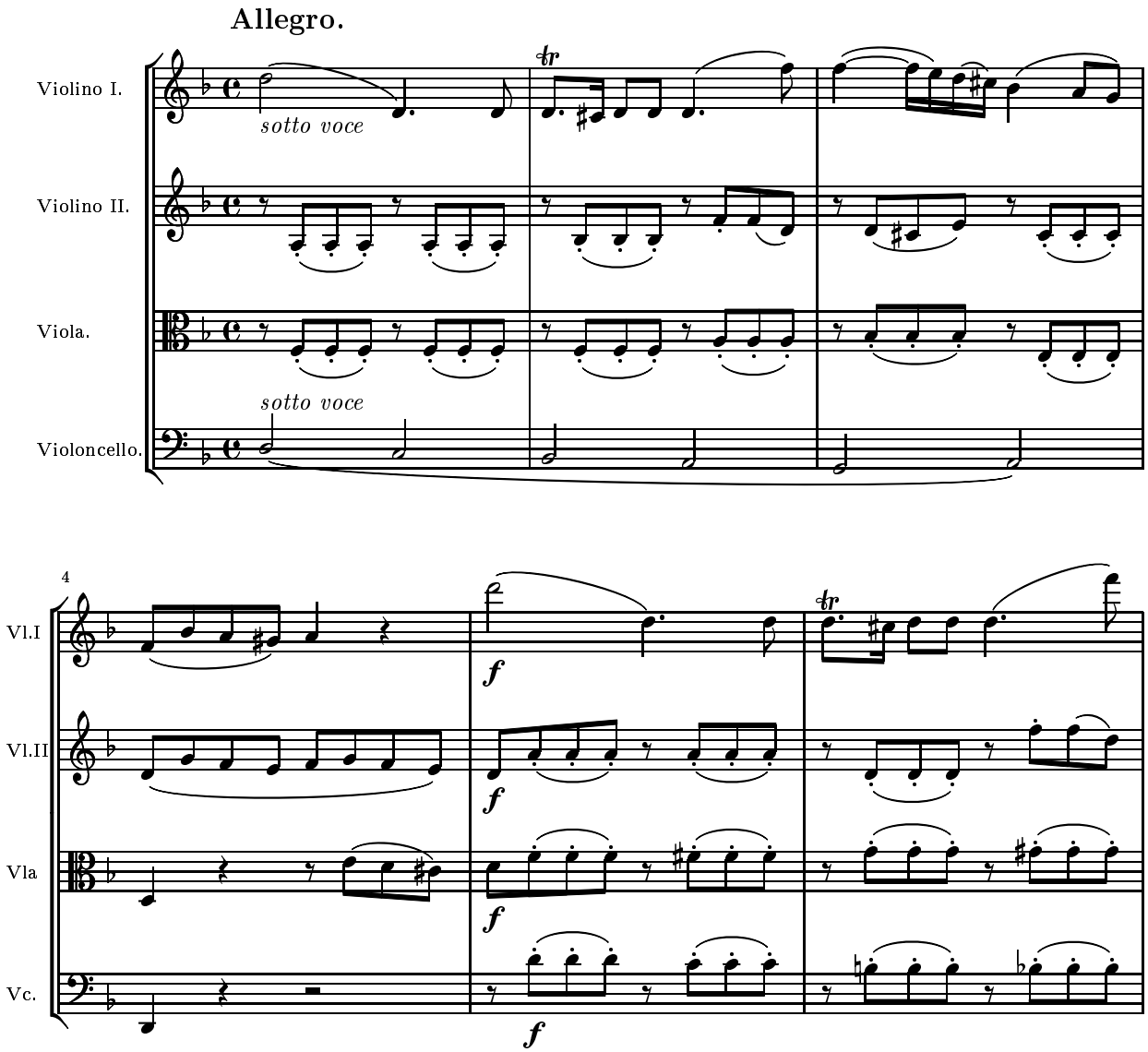

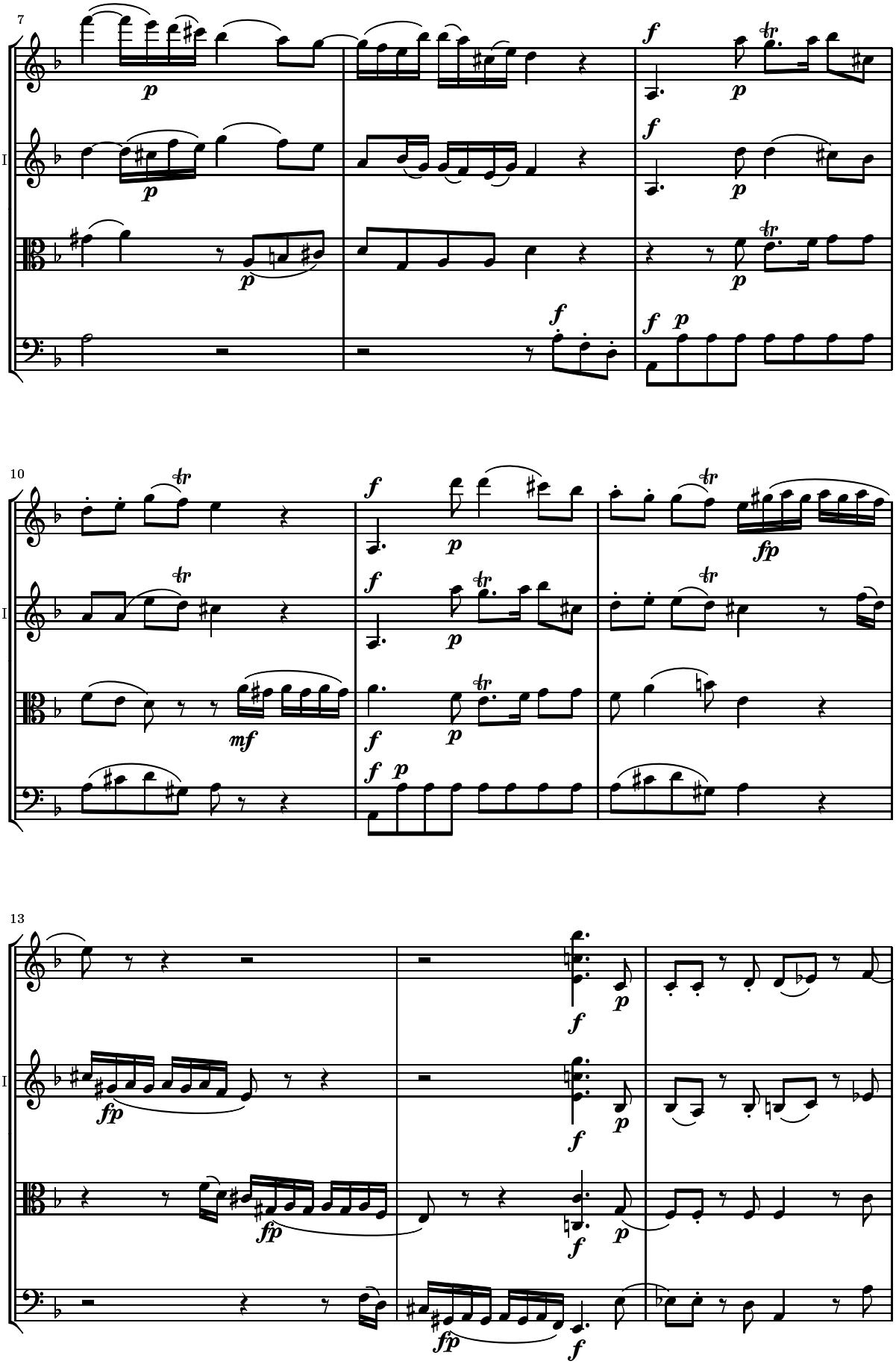
7
Vl.I
Vl.II
Vla
Vc.
10
13

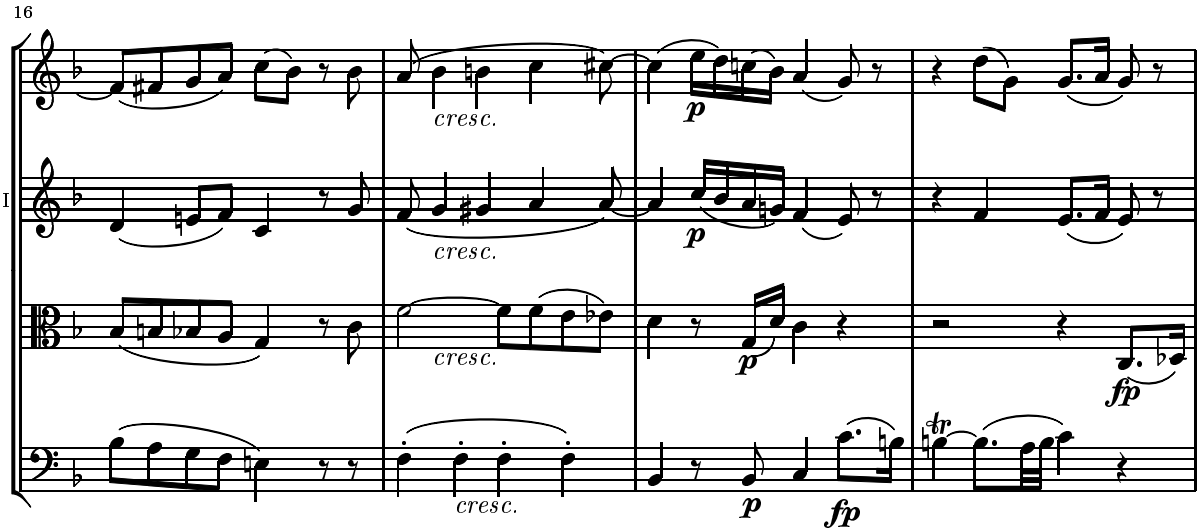
16
Vl.I
Vl.II
Vla
Vc.
cresc.
cresc.
cresc.
p
p
p
fp
p
fp
tr

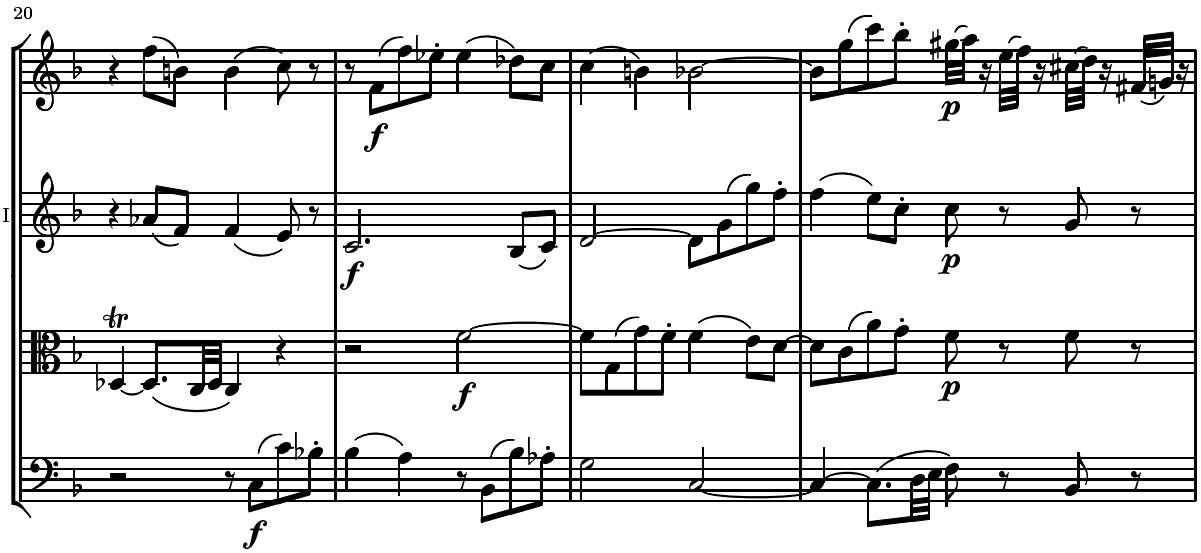
20
Vl.I
Vl.II
Vla
Vc.
f
f
f
f
p
p
p
tr

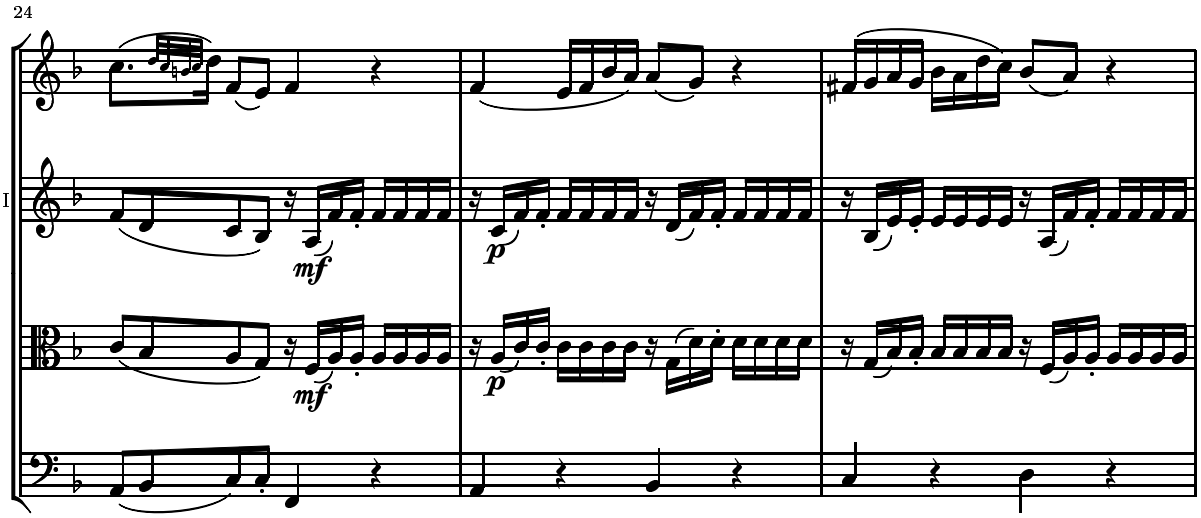
24
Vl.I
Vl.II
Vla
Vc.
mf
mf
p
p

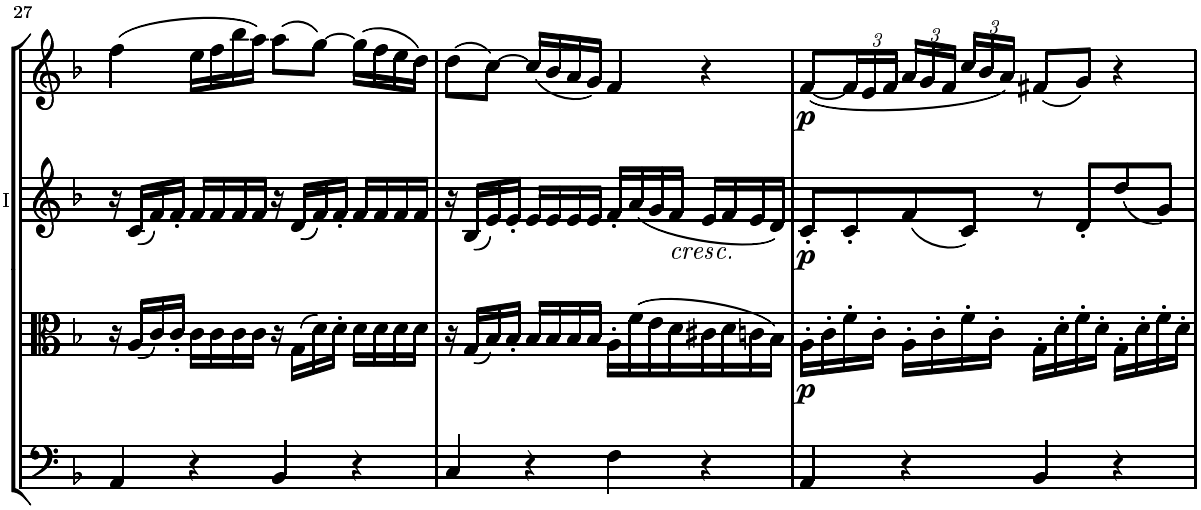
27
Vl.I
Vl.II
Vla
Vc.
cresc.
p

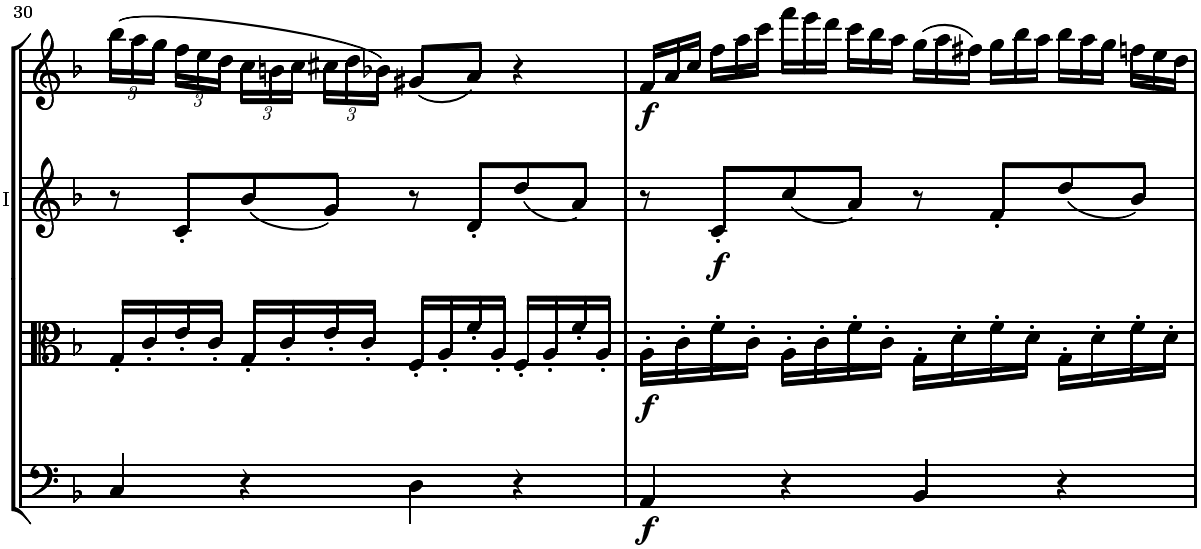
30
Vl.I
Vl.II
Vla
Vc.
f

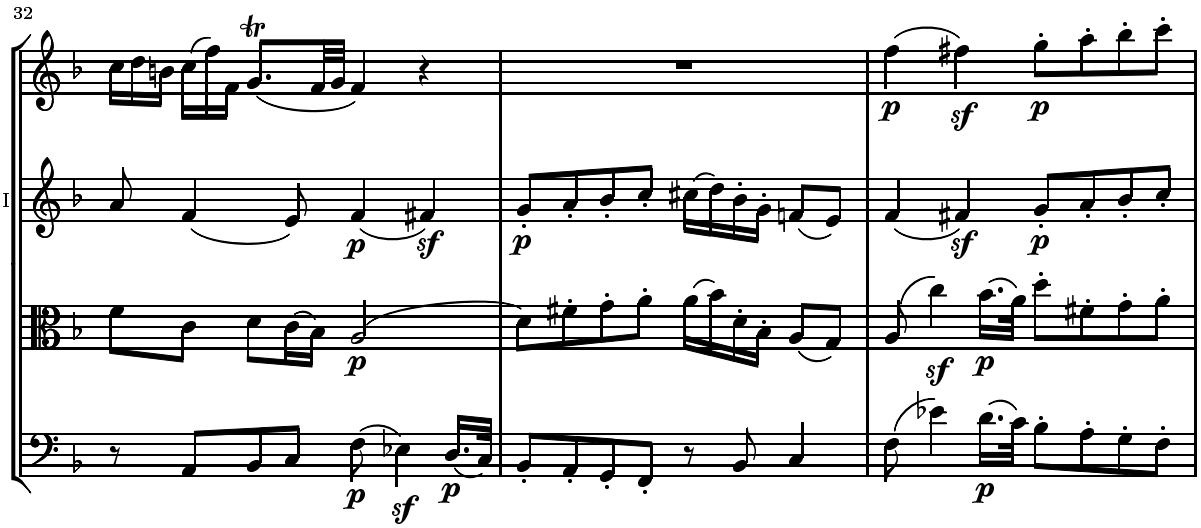
32
Vl.I
Vl.II
Vla
Vc.
tr
p
sf

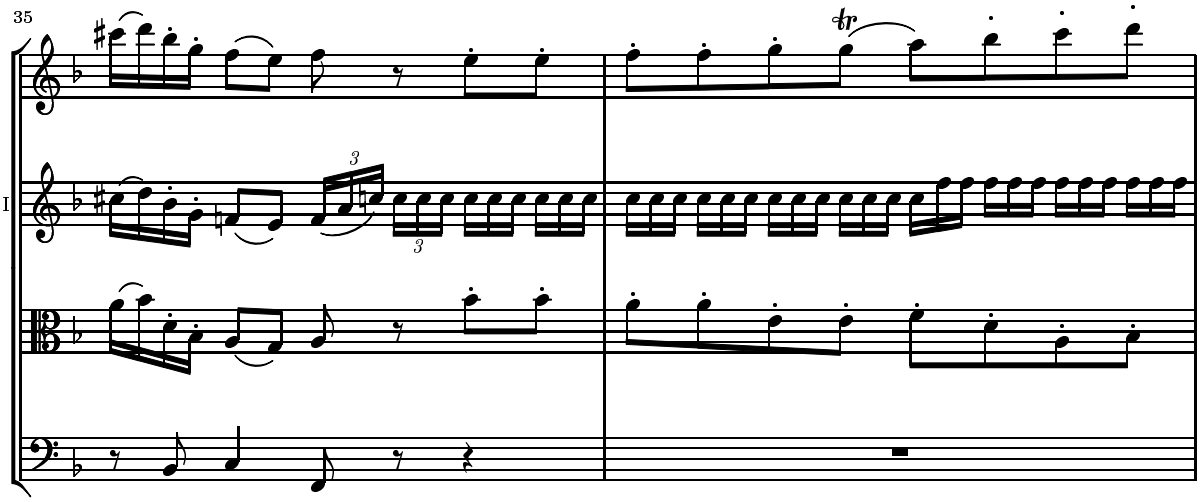
35
Vl.I
Vl.II
Vla
Vc.

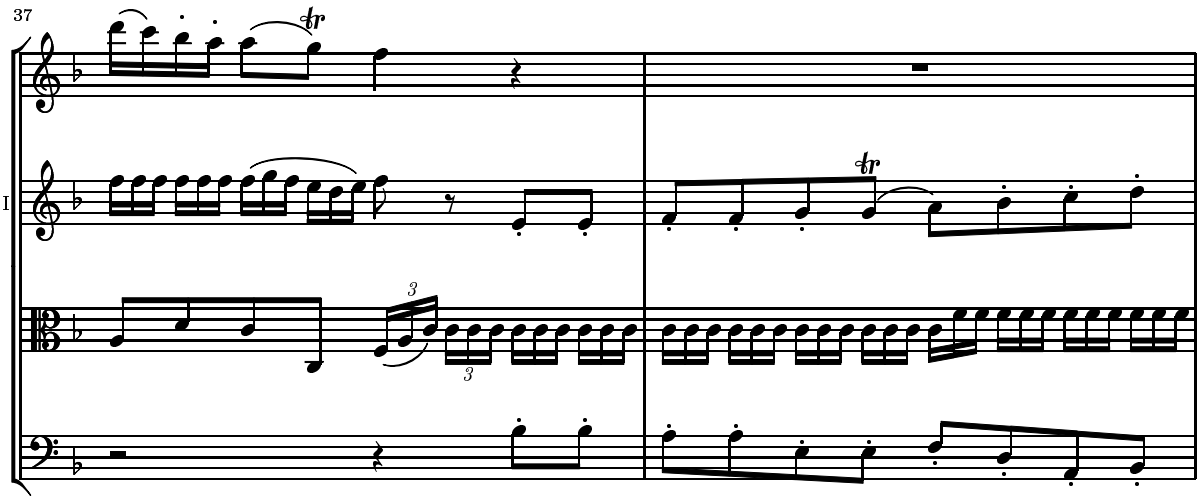
37
Vl.I
Vl.II
Vla
Vc.

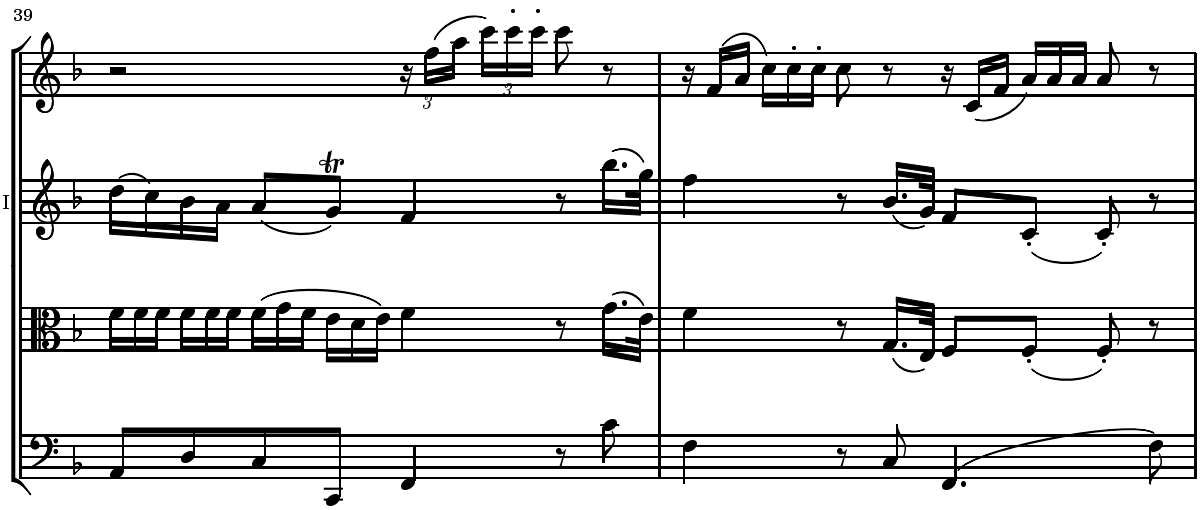
39
Vl.I
Vl.II
Vla
Vc.

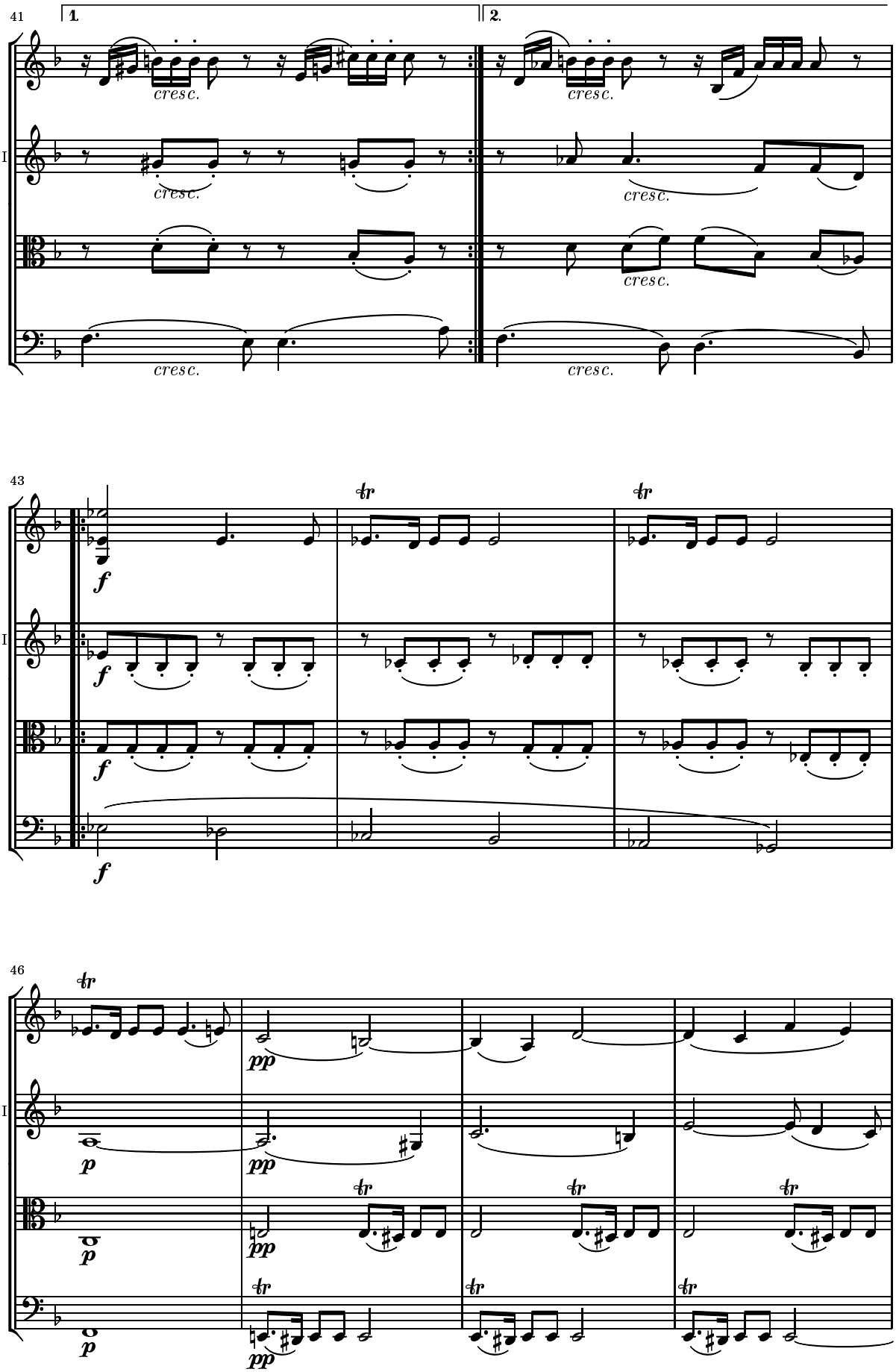
41
1.
2.
Vl.I
Vl.II
Vla
Vc.
cresc.
43
f
tr
46
pp
p

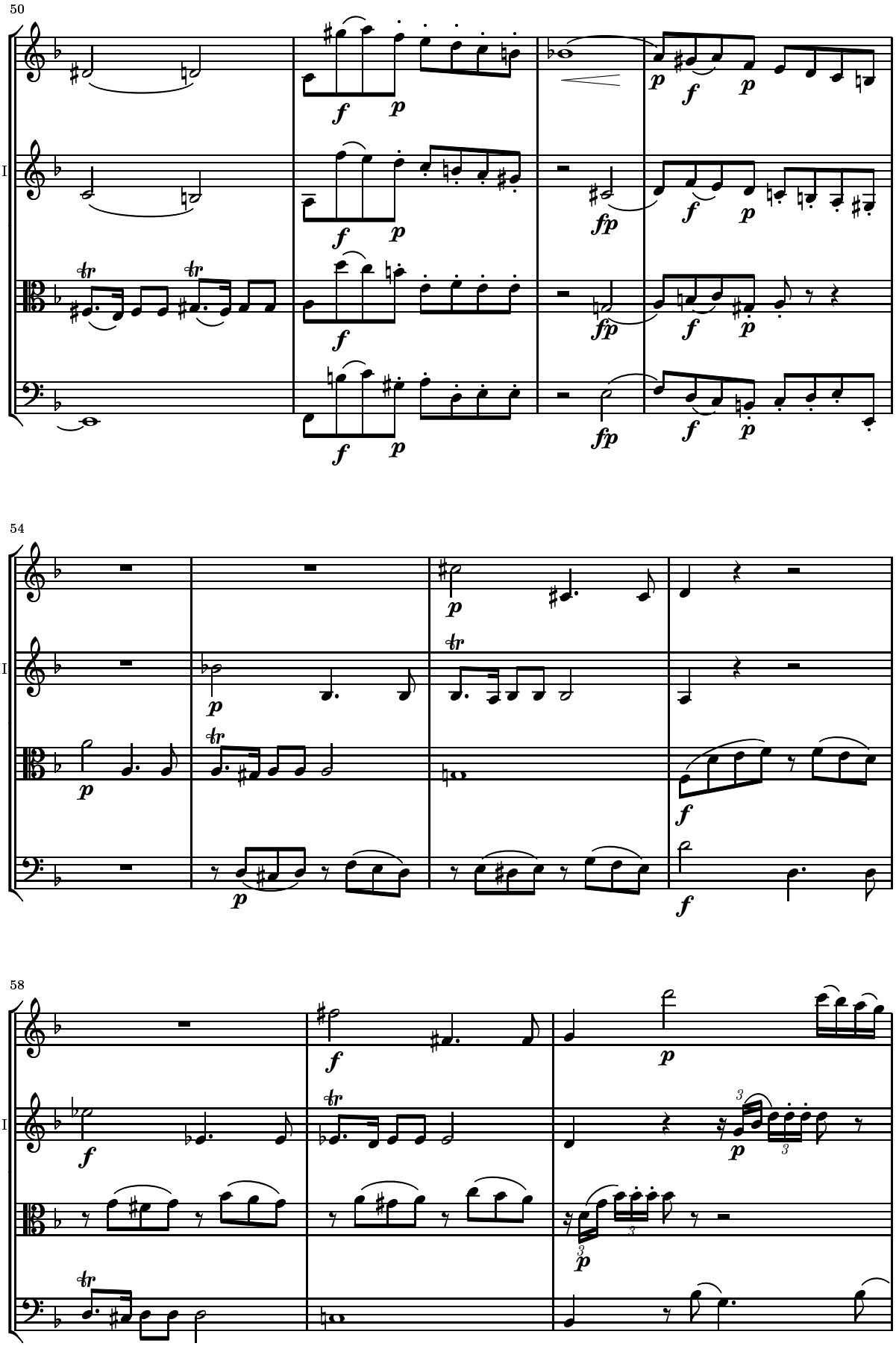
50
Vl.I
Vl.II
Vla
Vc.
54
Vl.I
Vl.II
Vla
Vc.
58
Vl.I
Vl.II
Vla
Vc.

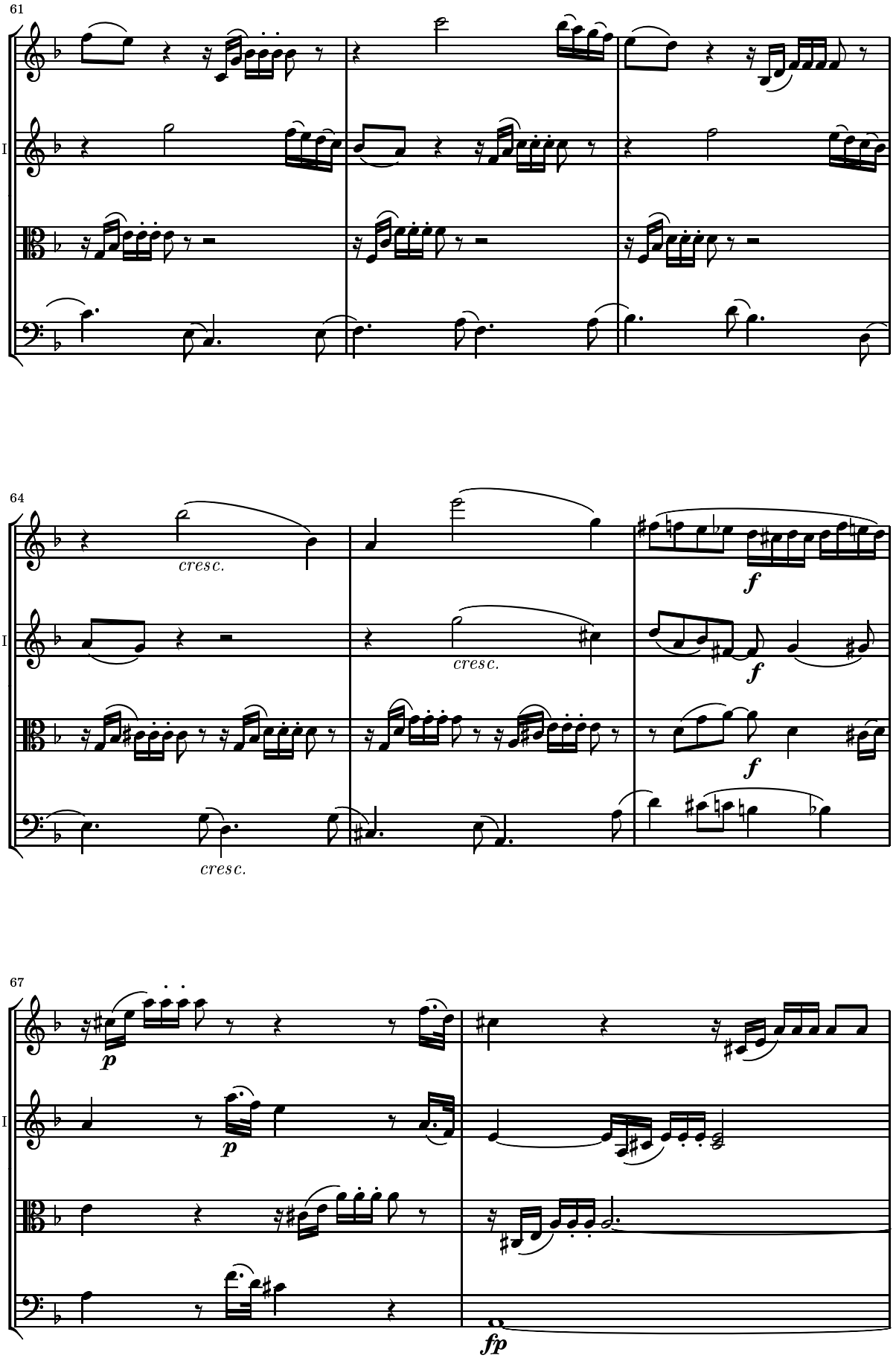
61
Vl.I
Vl.II
Vla
Vc.
64
cresc.
cresc.
cresc.
f
f
f
67
p
p
fp

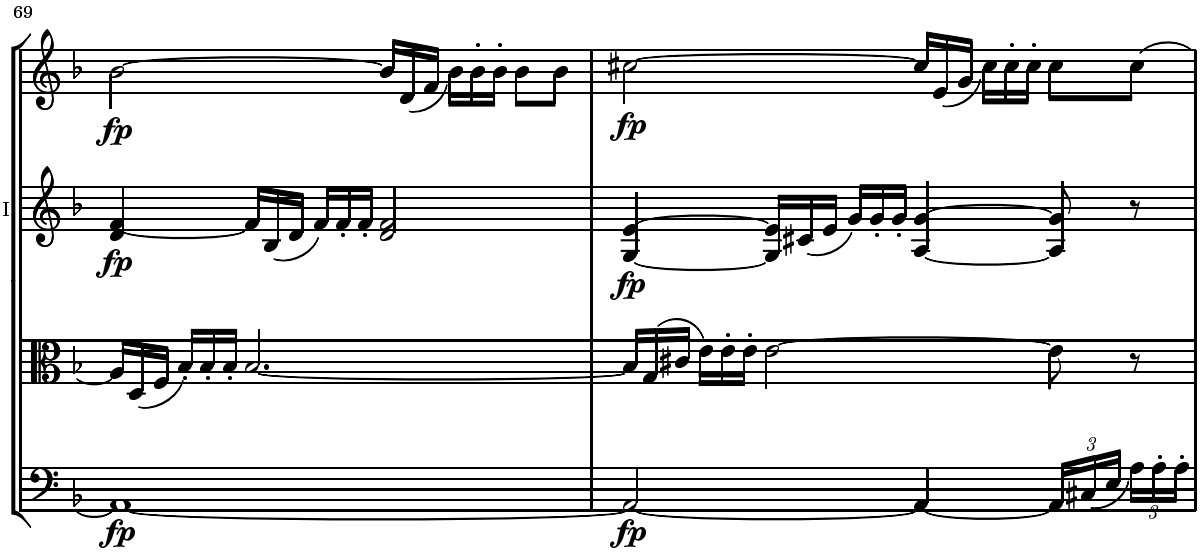
69
Vl.I
Vl.II
Vla
Vc.
fp
fp
fp
fp
fp
fp
3
3

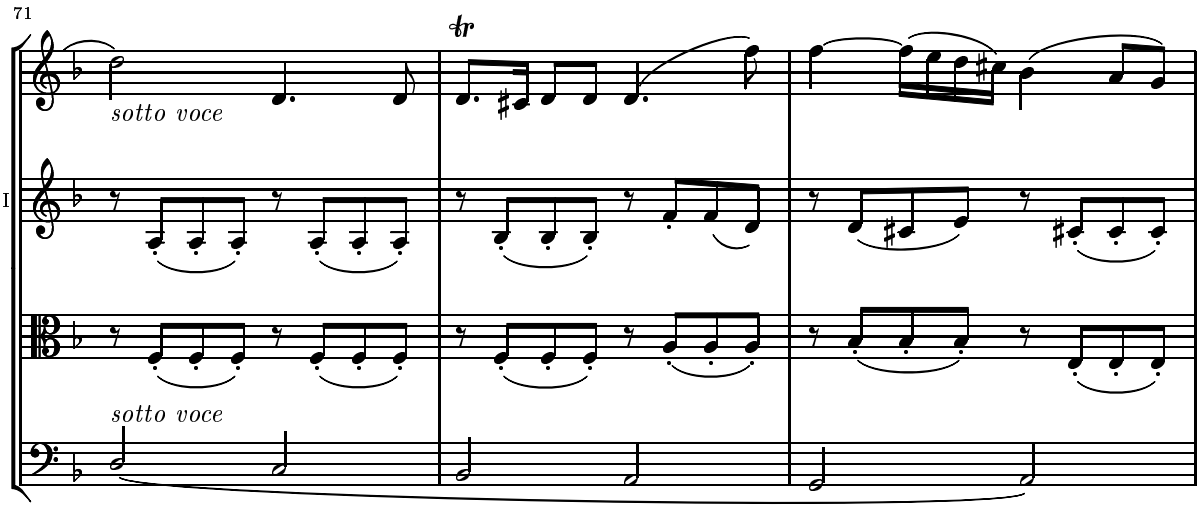
71
Vl.I
Vl.II
Vla
Vc.
tr
sotto voce
sotto voce

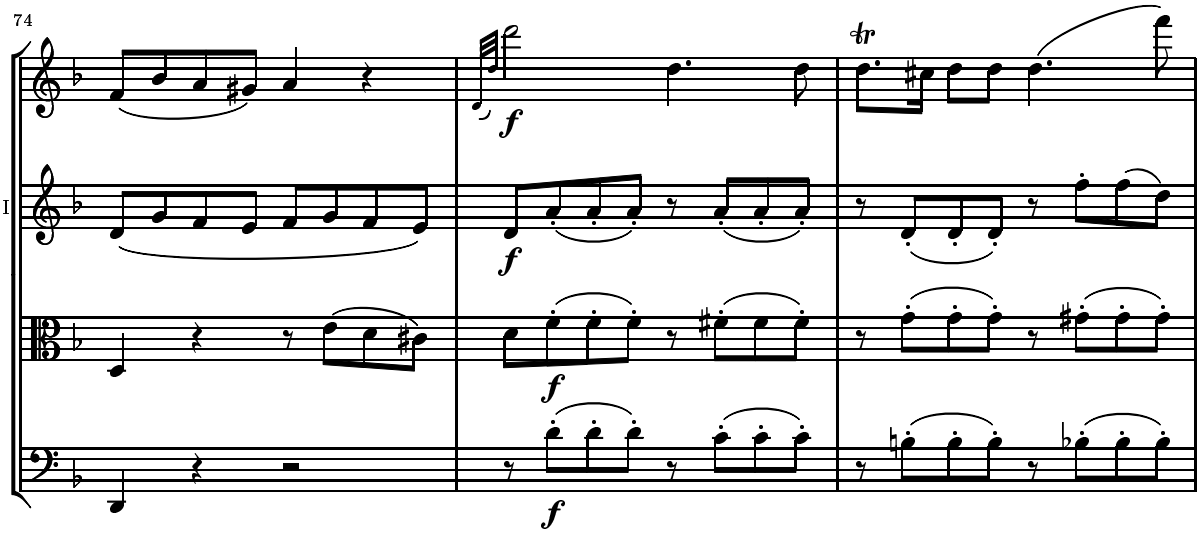
74
Vl.I
Vl.II
Vla
Vc.
tr
f
f
f
f

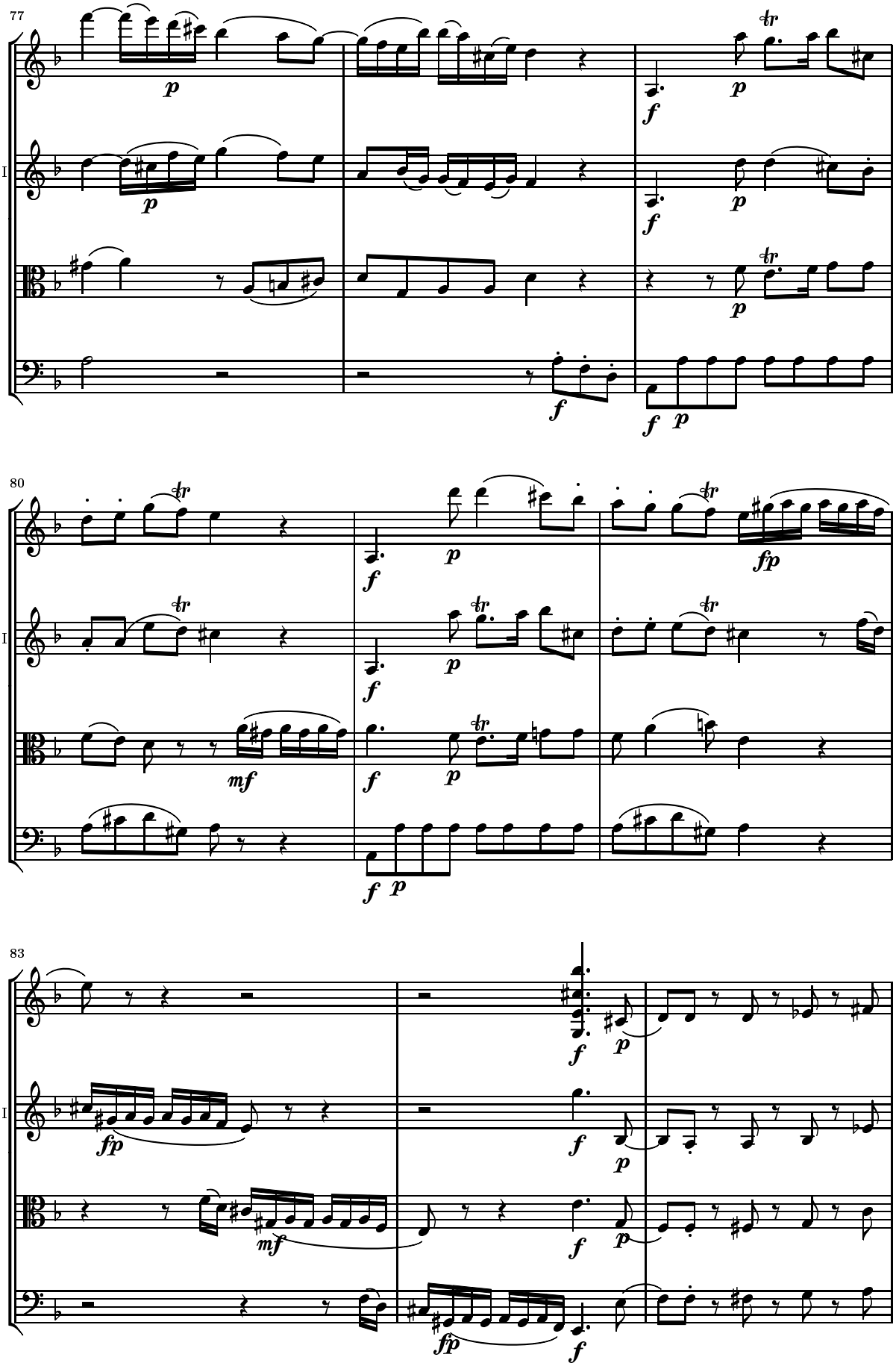
77
Vl.I
Vl.II
Vla
Vc.
80
83

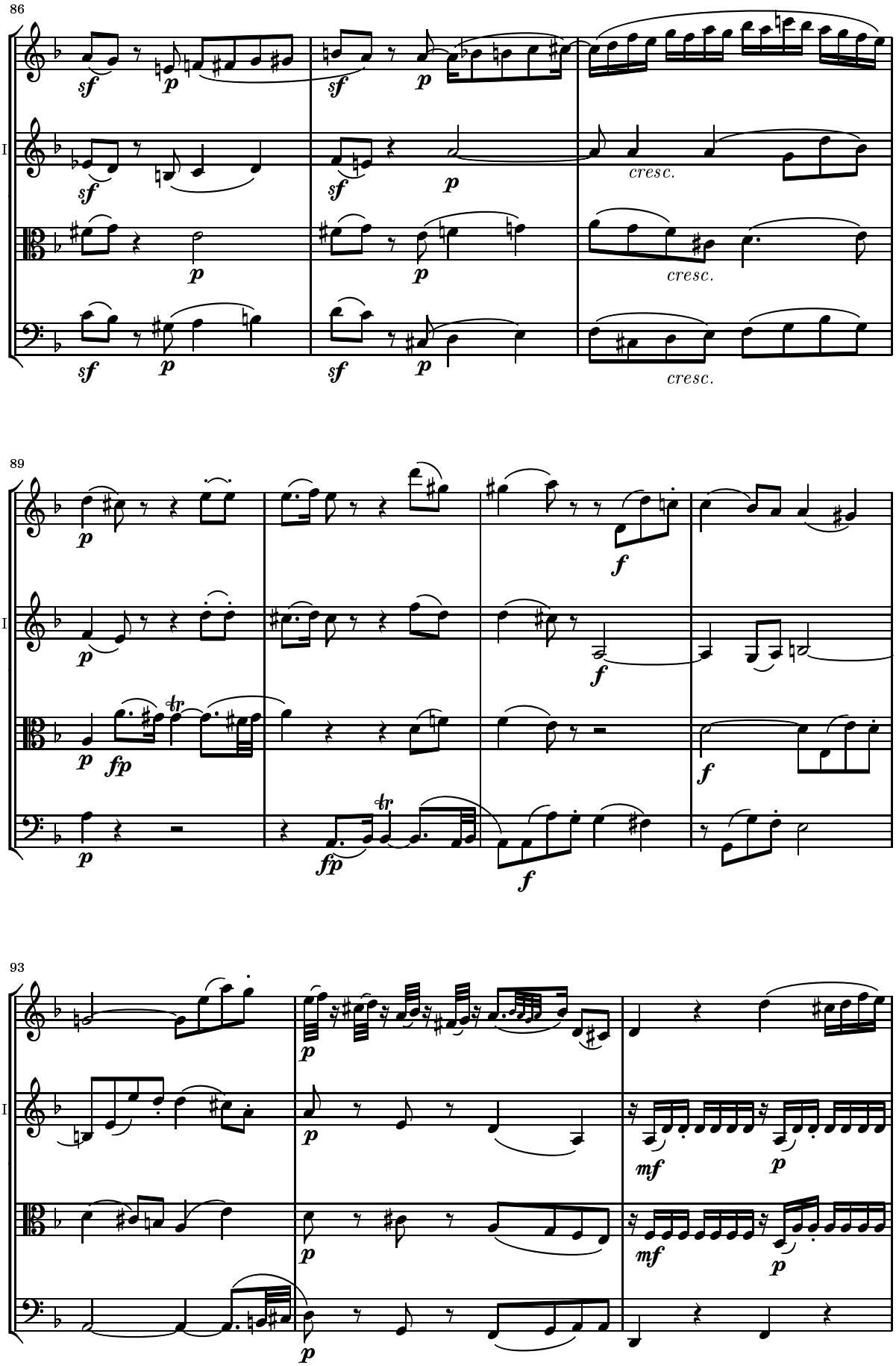
86
Vl.I
Vl.II
Vla
Vc.
sf
p
cresc.
89
f
fp
tr
93
mf

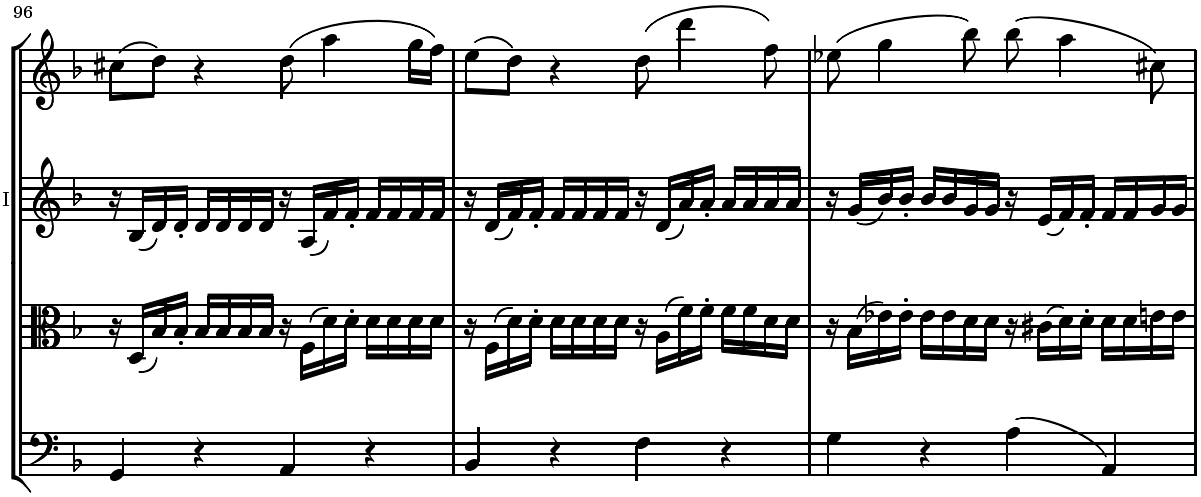
96
Vl.I
Vl.II
Vla
Vc.

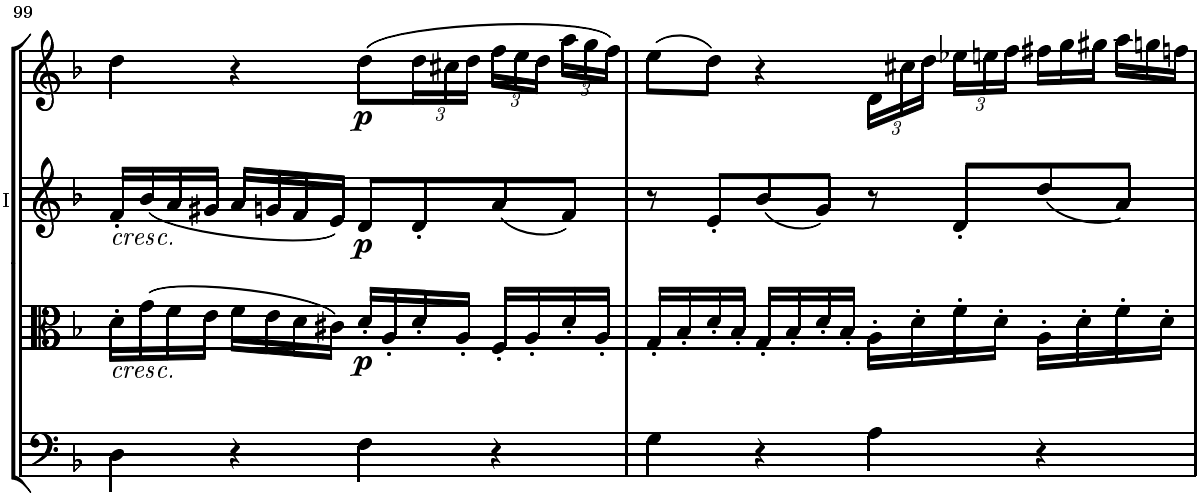
99
Vl.I
Vl.II
Vla
Vc.
p
cresc.
p
cresc.
p

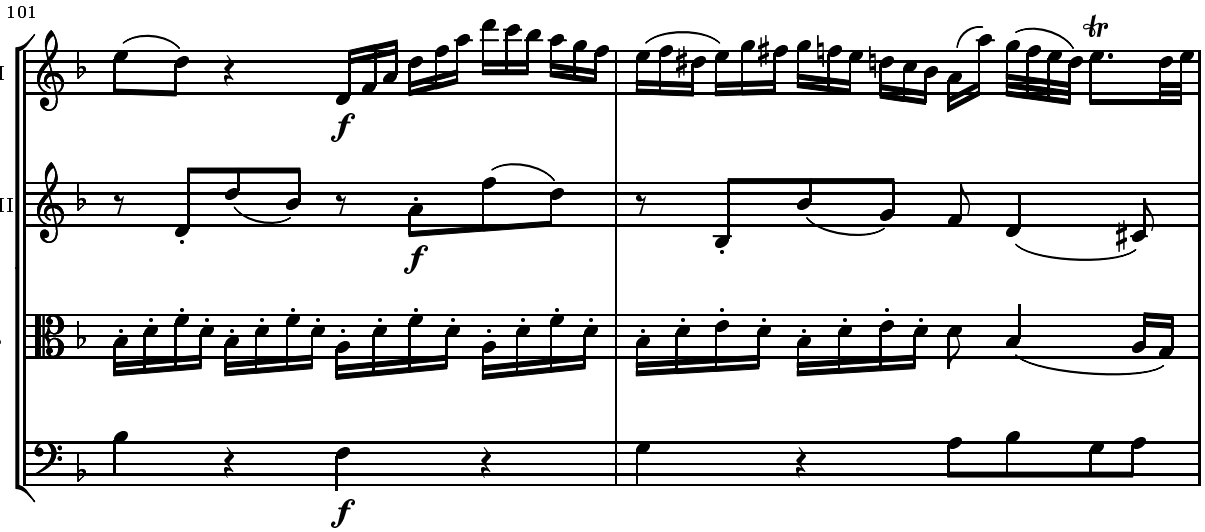
101
Vl.I
Vl.II
Vla
Vc.
f
f
f
tr

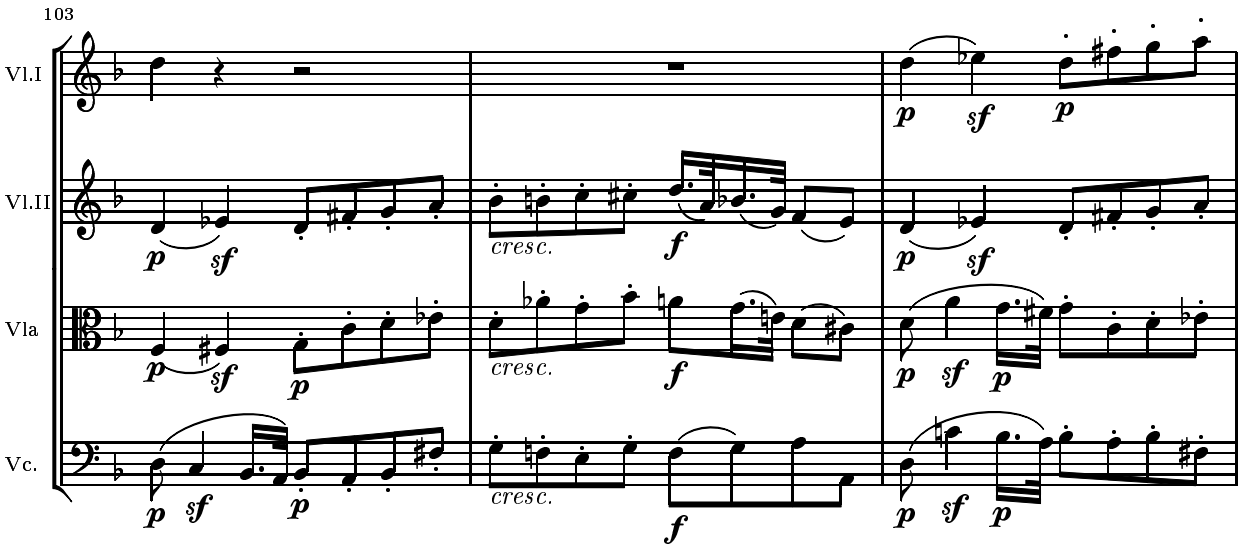
103
Vl.I
Vl.II
Vla
Vc.
cresc.

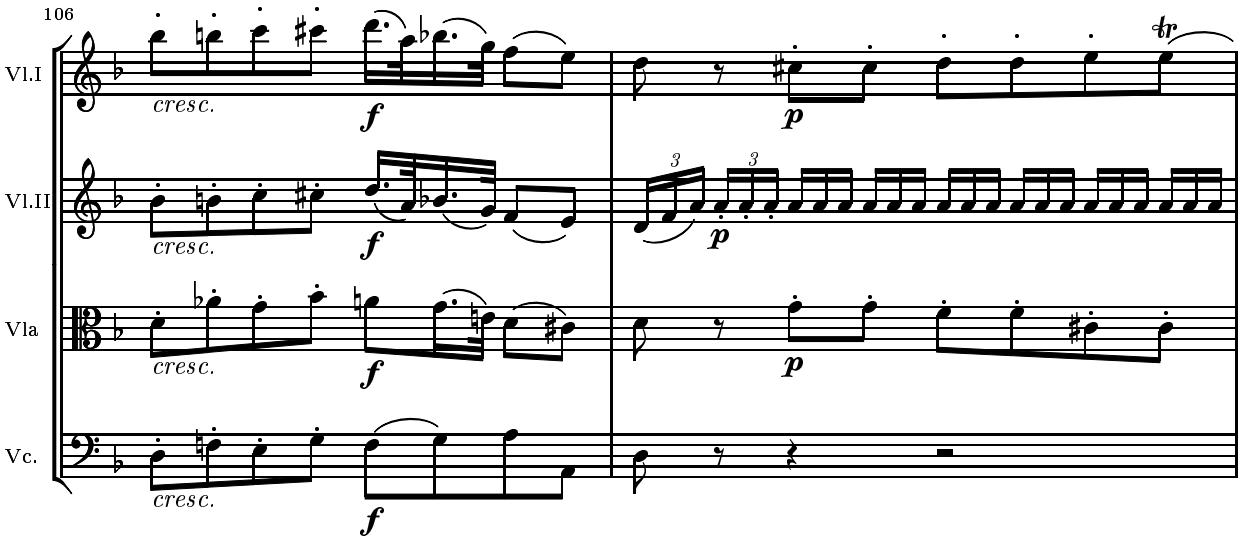
106
Vl.I
Vl.II
Vla
Vc.
cresc.

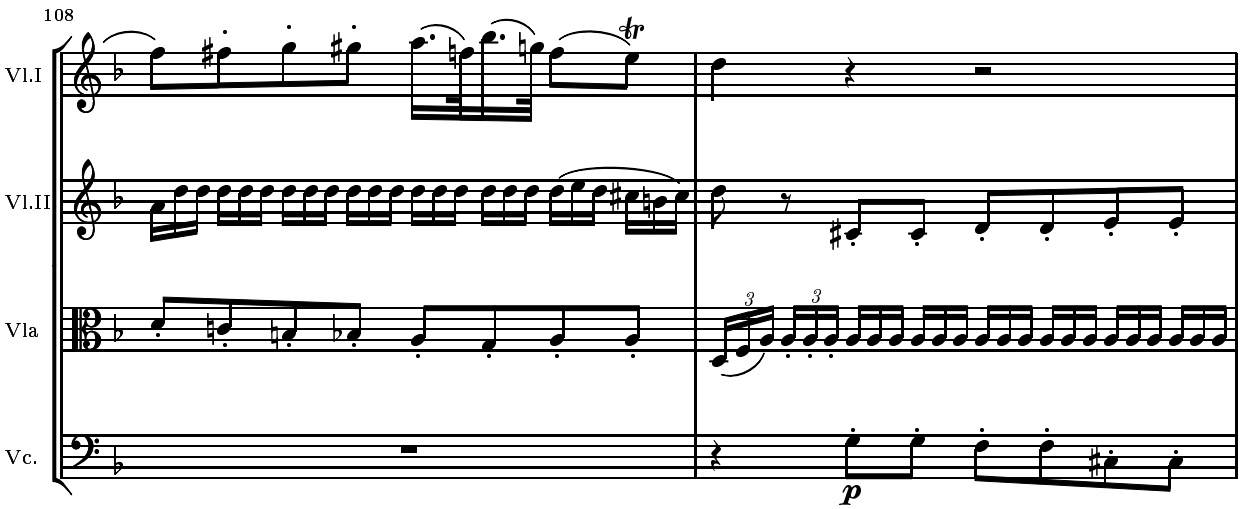
108
Vl.I
Vl.II
Vla
Vc.

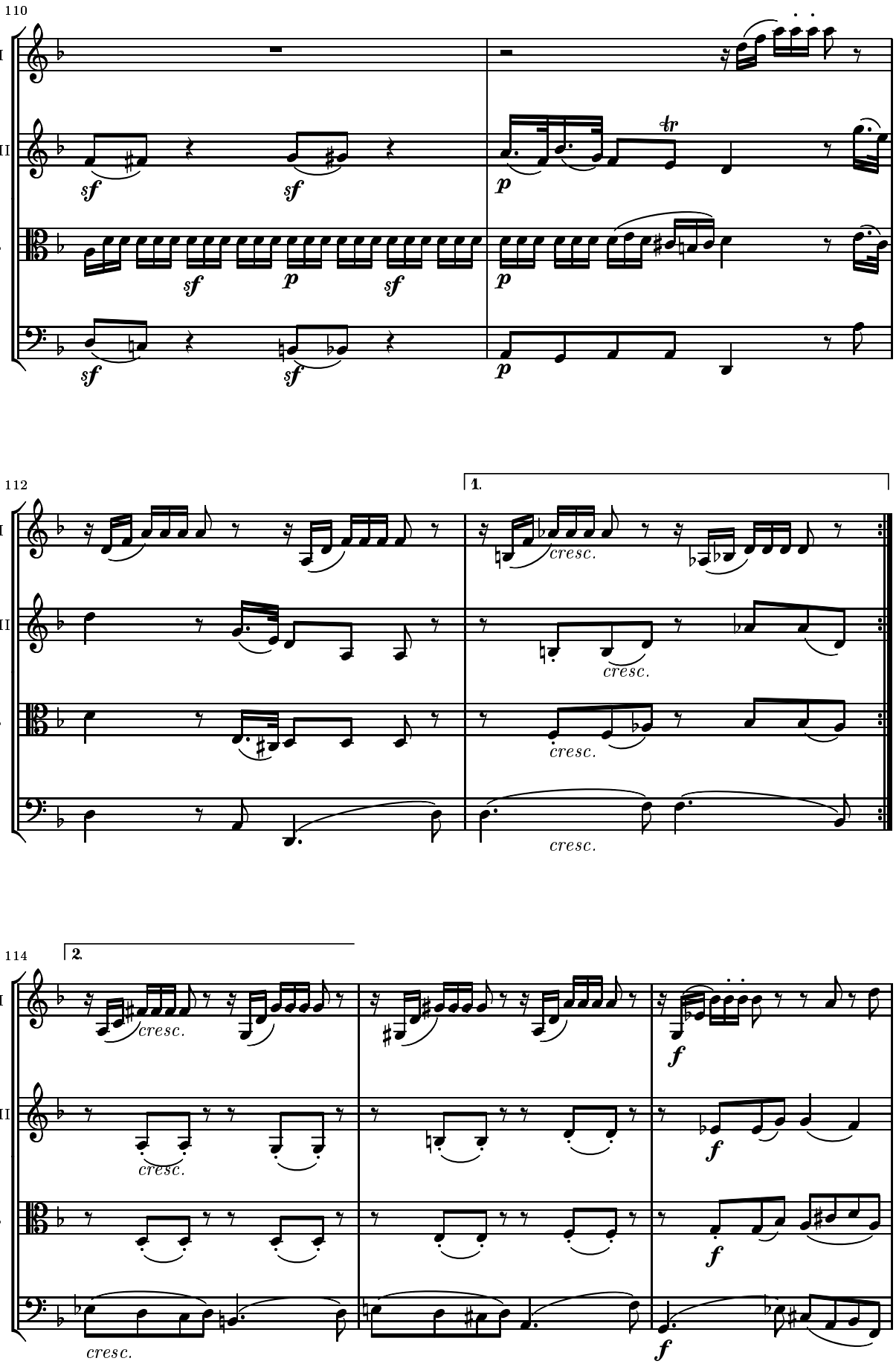
110
Vl.I
Vl.II
Vla
Vc.
sf
p
tr
112
1.
cresc.
114
2.
f

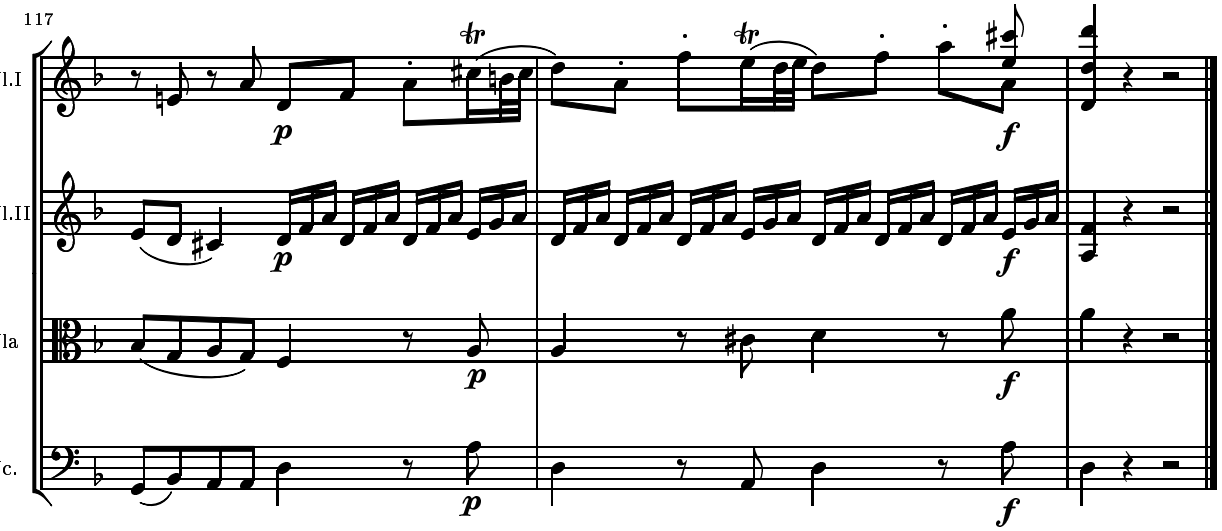
117
Vl.I
Vl.II
Vla
Vc.

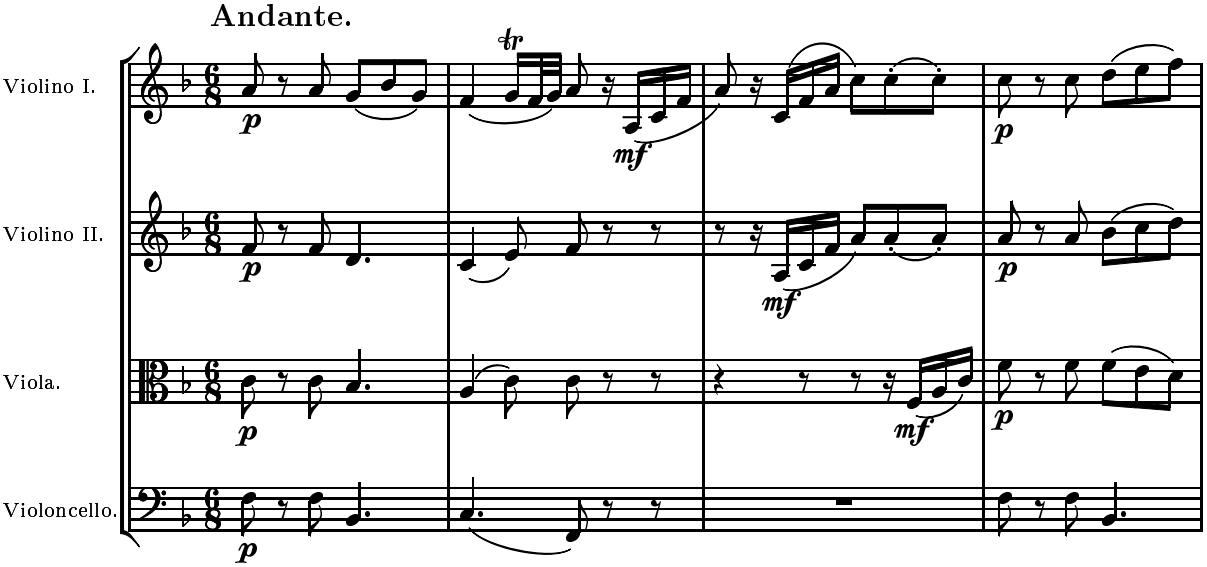
Andante.
Violino I.
Violino II.
Viola.
Violoncello.

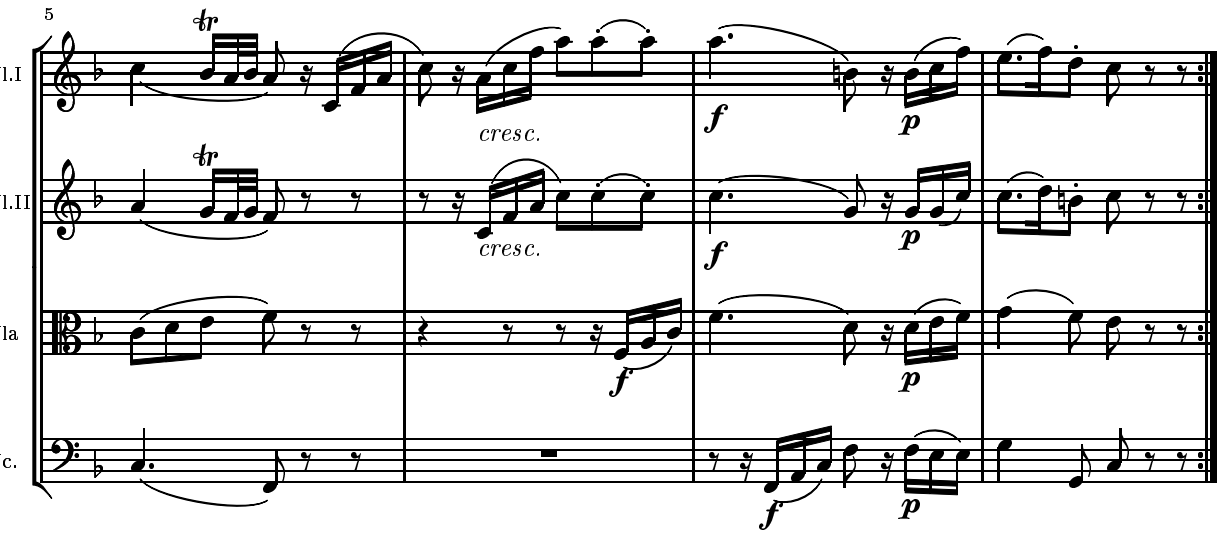
5
Vl.I
Vl.II
Vla
Vc.
cresc.
cresc.

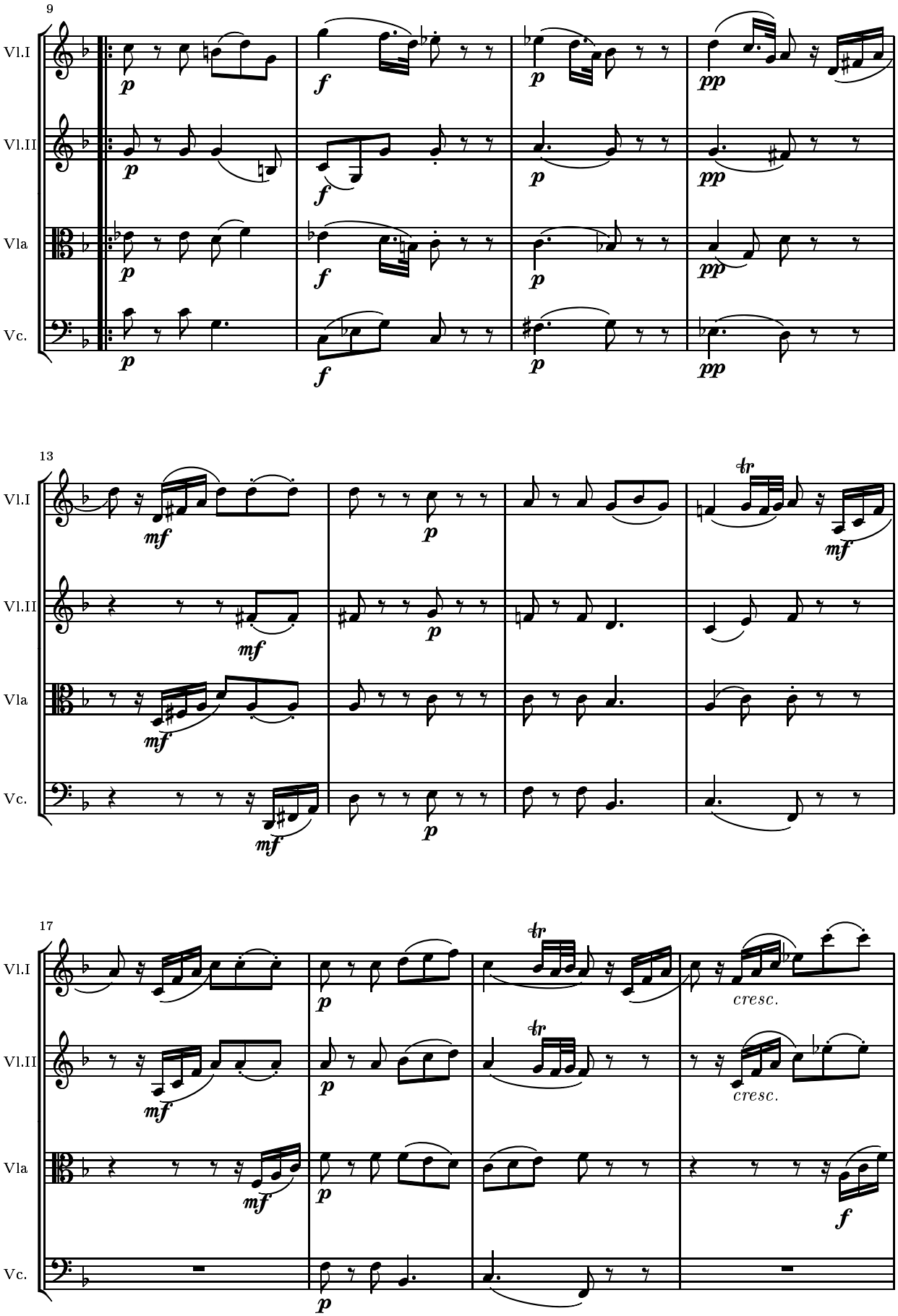
9
Vl.I
Vl.II
Vla
Vc.
13
17
cresc.
cresc.

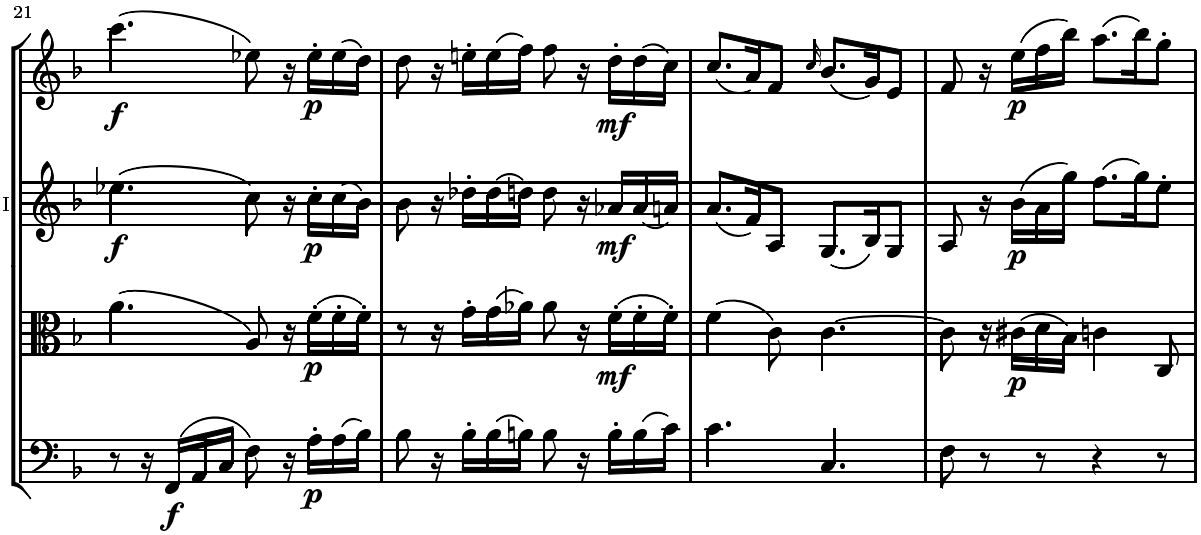
21
Vl.I
Vl.II
Vla
Vc.
f
p
mf

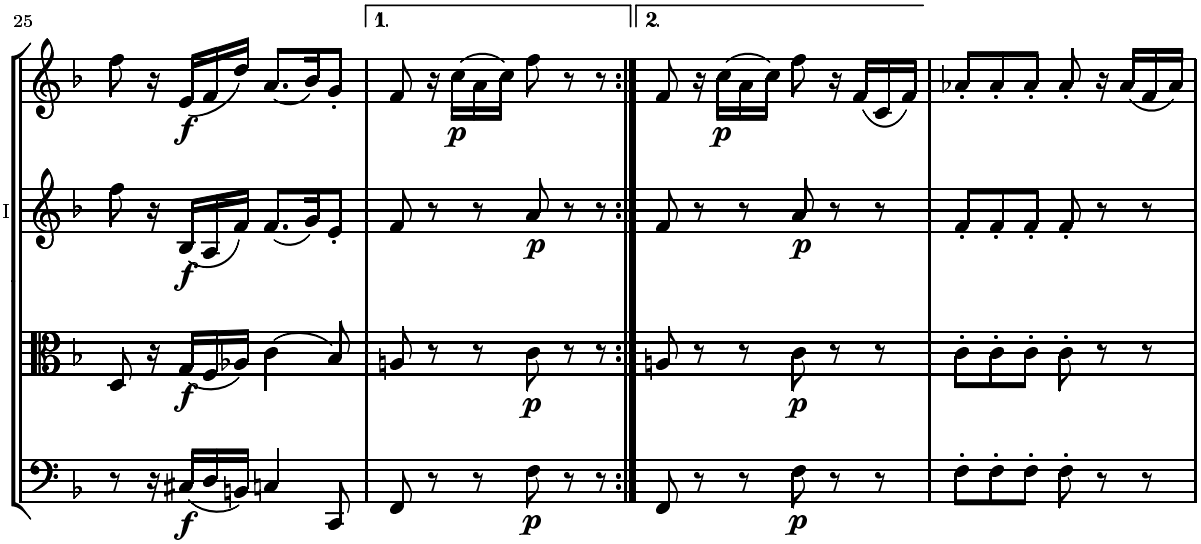
25
1.
2.
Vl.I
Vl.II
Vla
Vc.
f
p

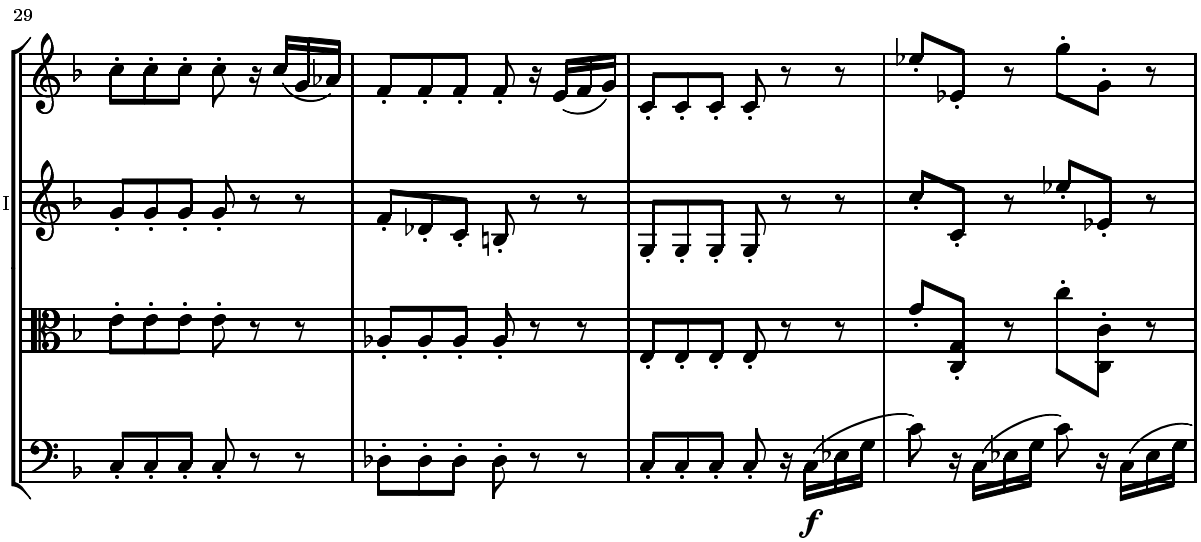
29
Vl.I
Vl.II
Vla
Vc.
f

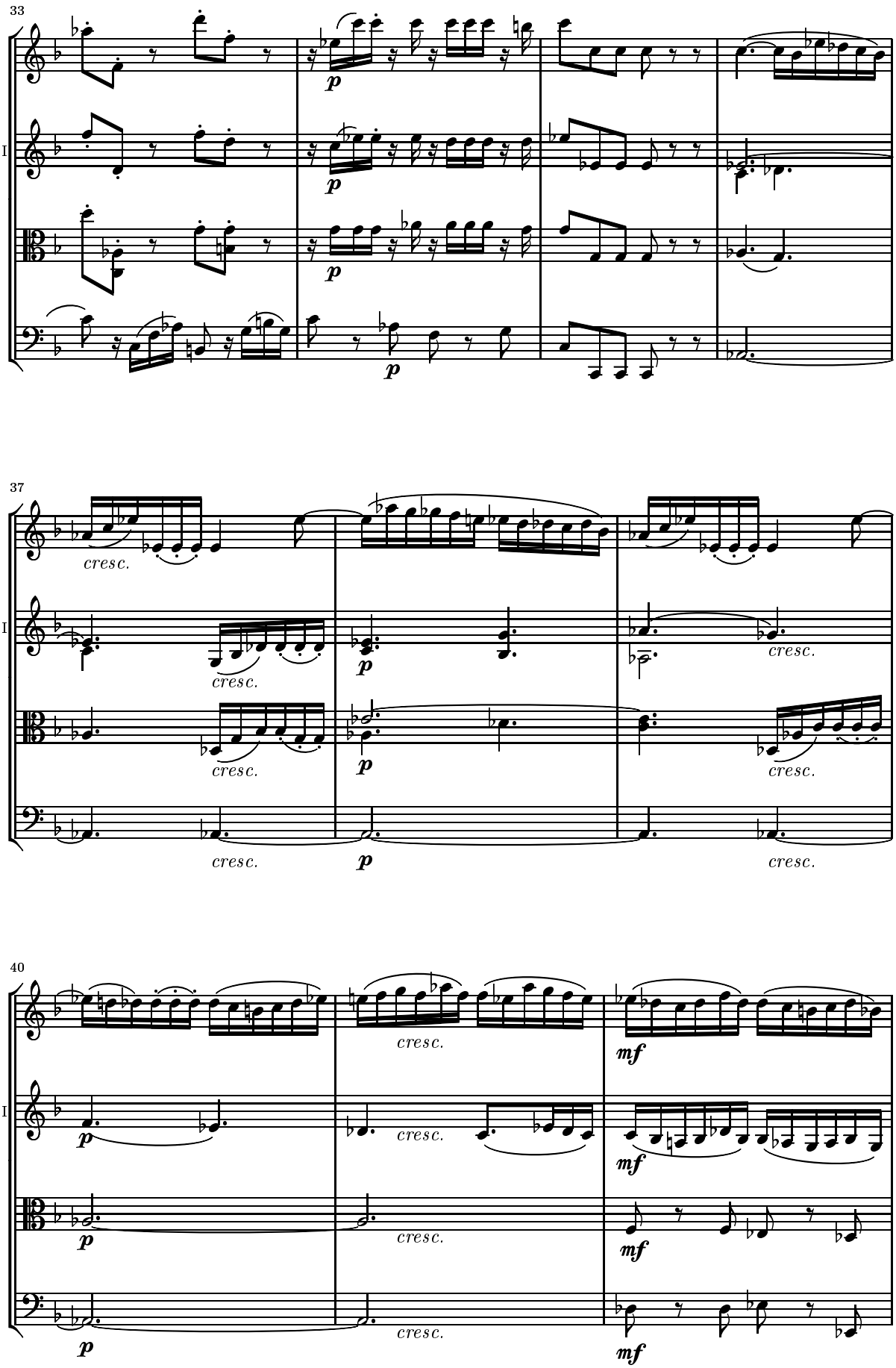
33
Vl.I
Vl.II
Vla
Vc.
p
37
cresc.
p
40
mf

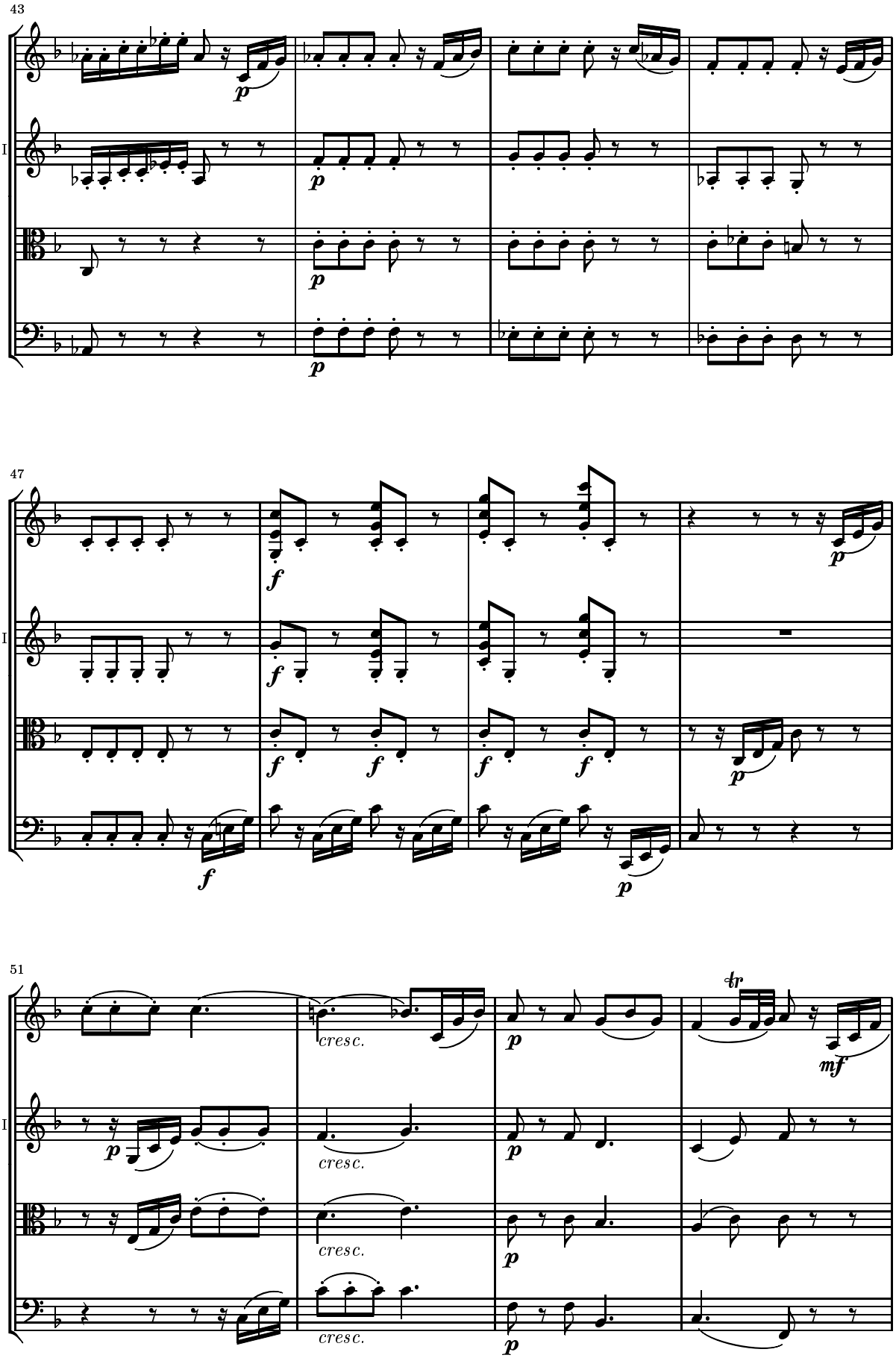
43
Vl.I
Vl.II
Vla
Vc.
47
51
cresc.
tr

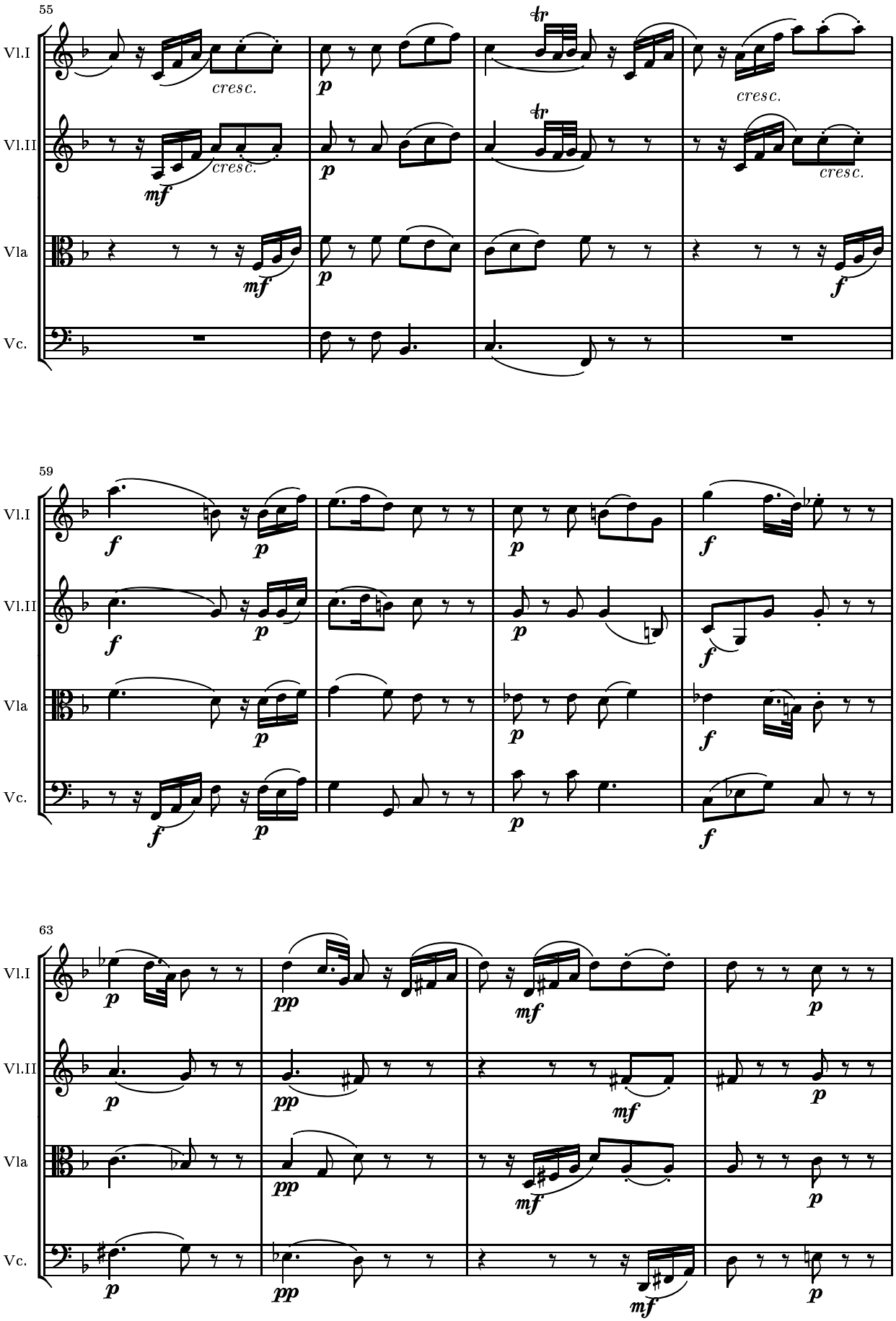
55
Vl.I
Vl.II
Vla
Vc.
cresc.
59
63

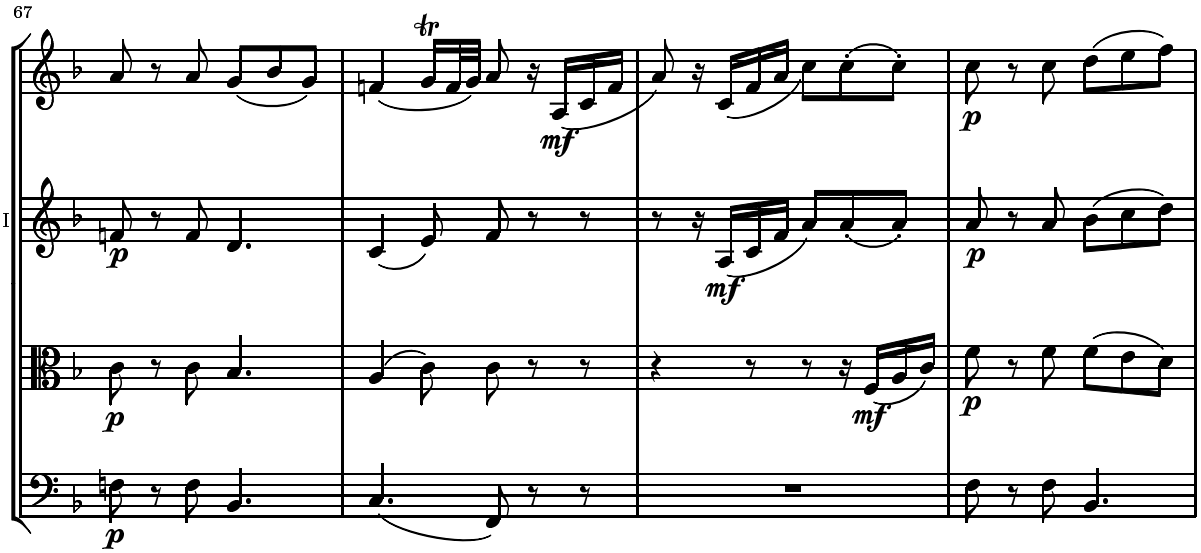
67
Vl.I
Vl.II
Vla
Vc.
tr
mf
p

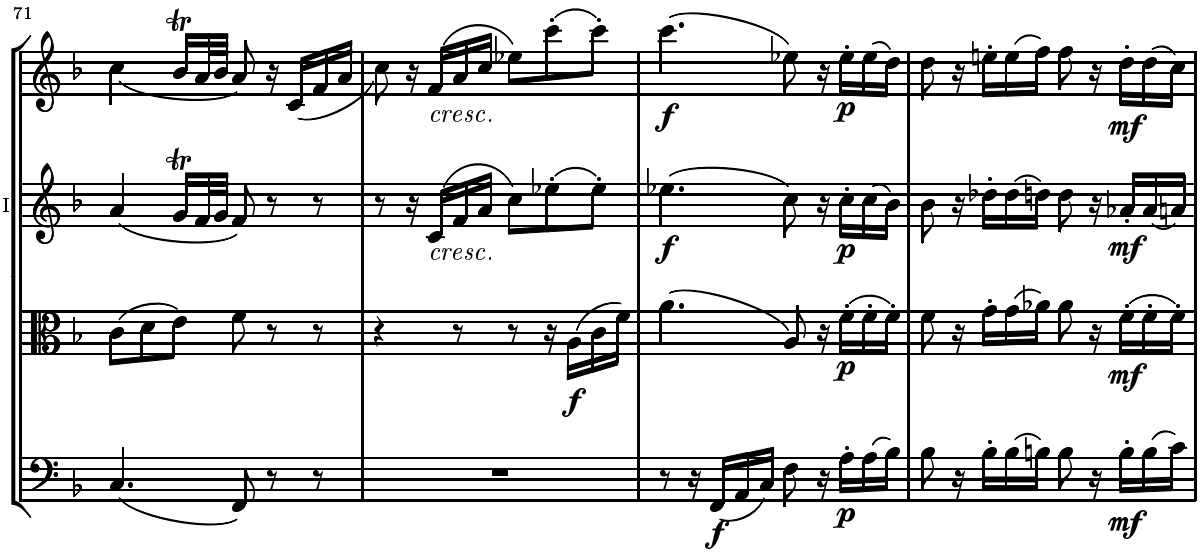
71
Vl.I
Vl.II
Vla
Vc.
tr
cresc.
f
p
mf

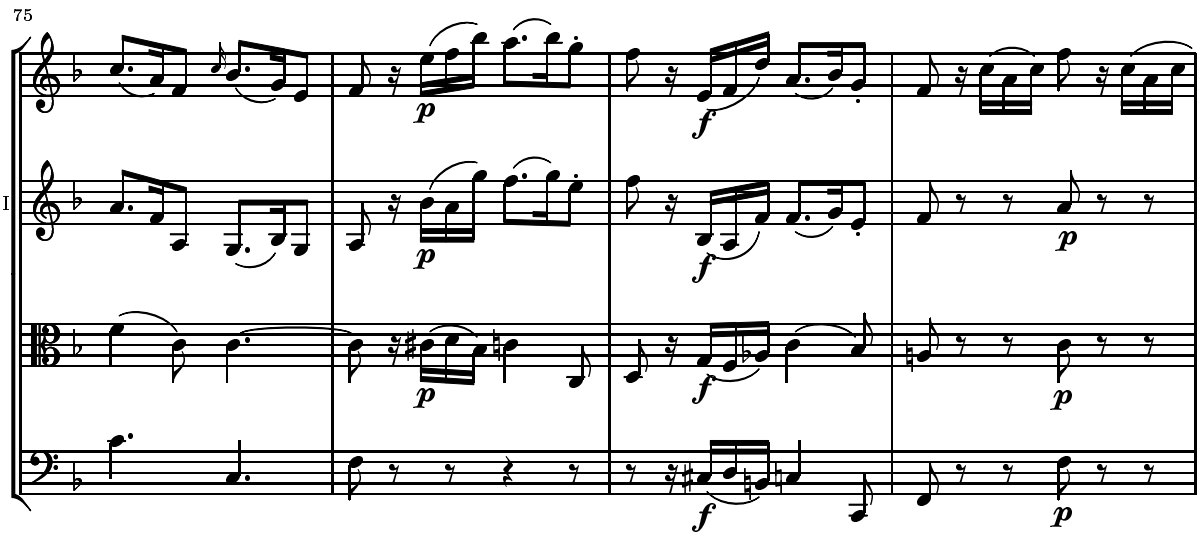
75
Vl.I
Vl.II
Vla
Vc.
p
f

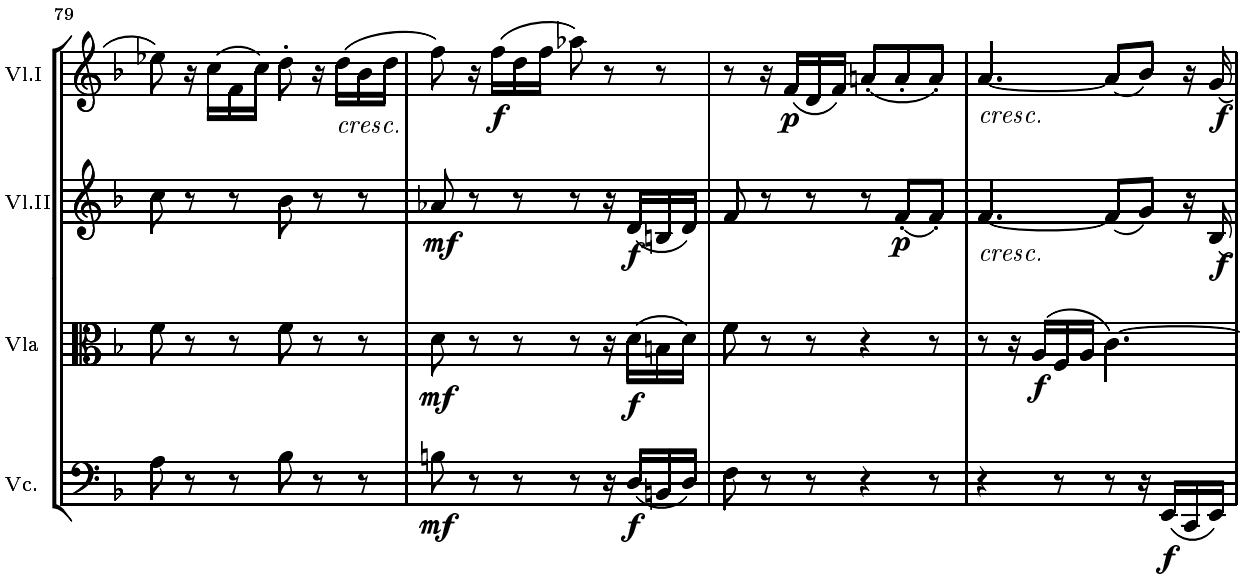

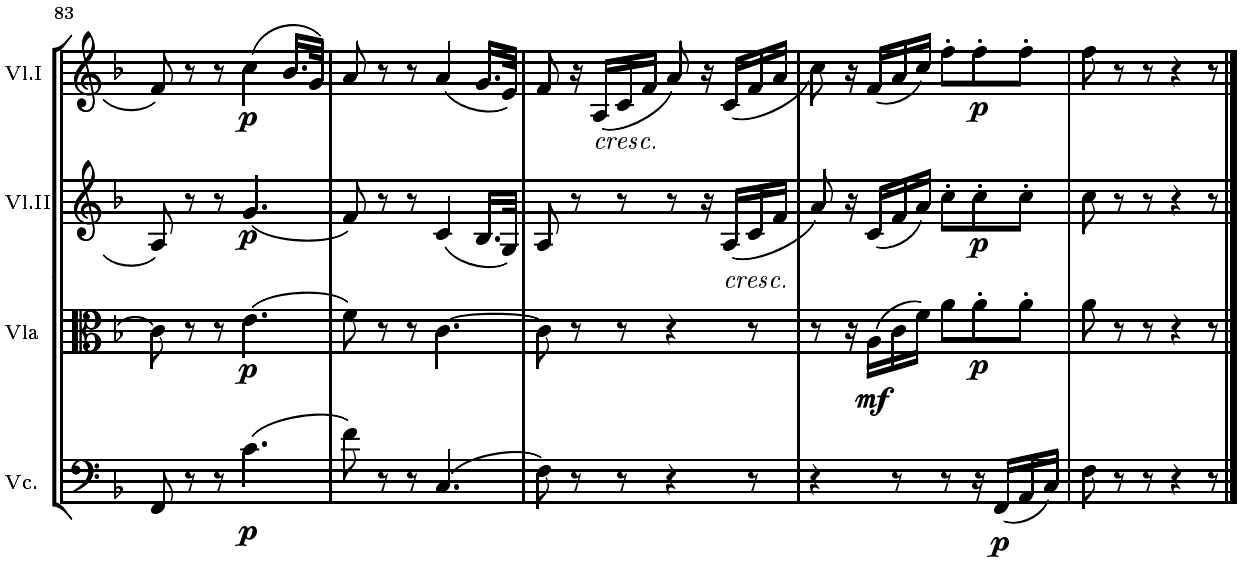

MENUETTO. (Allegretto.)

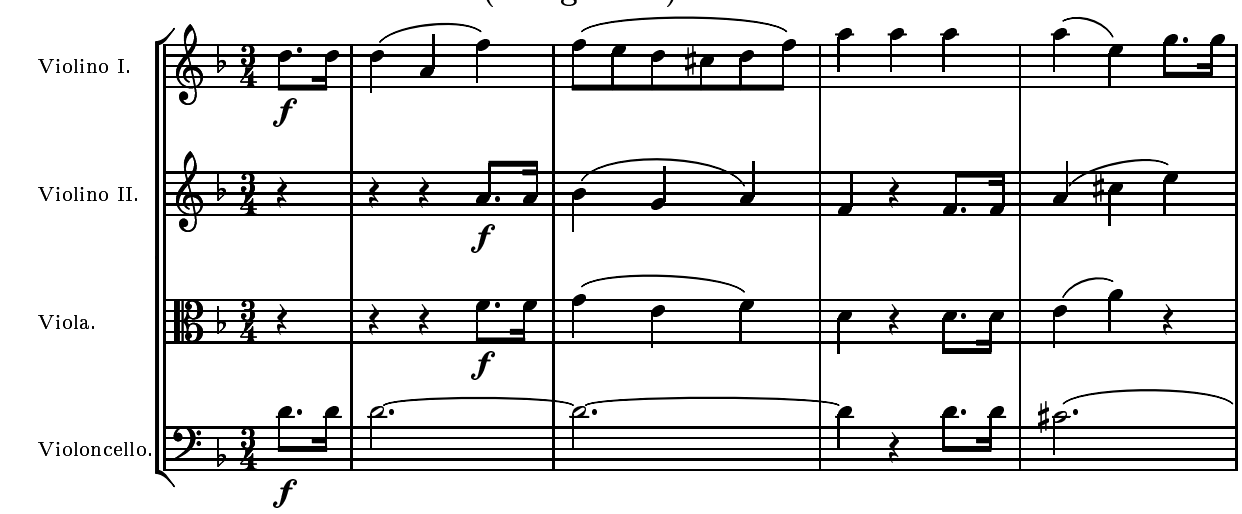

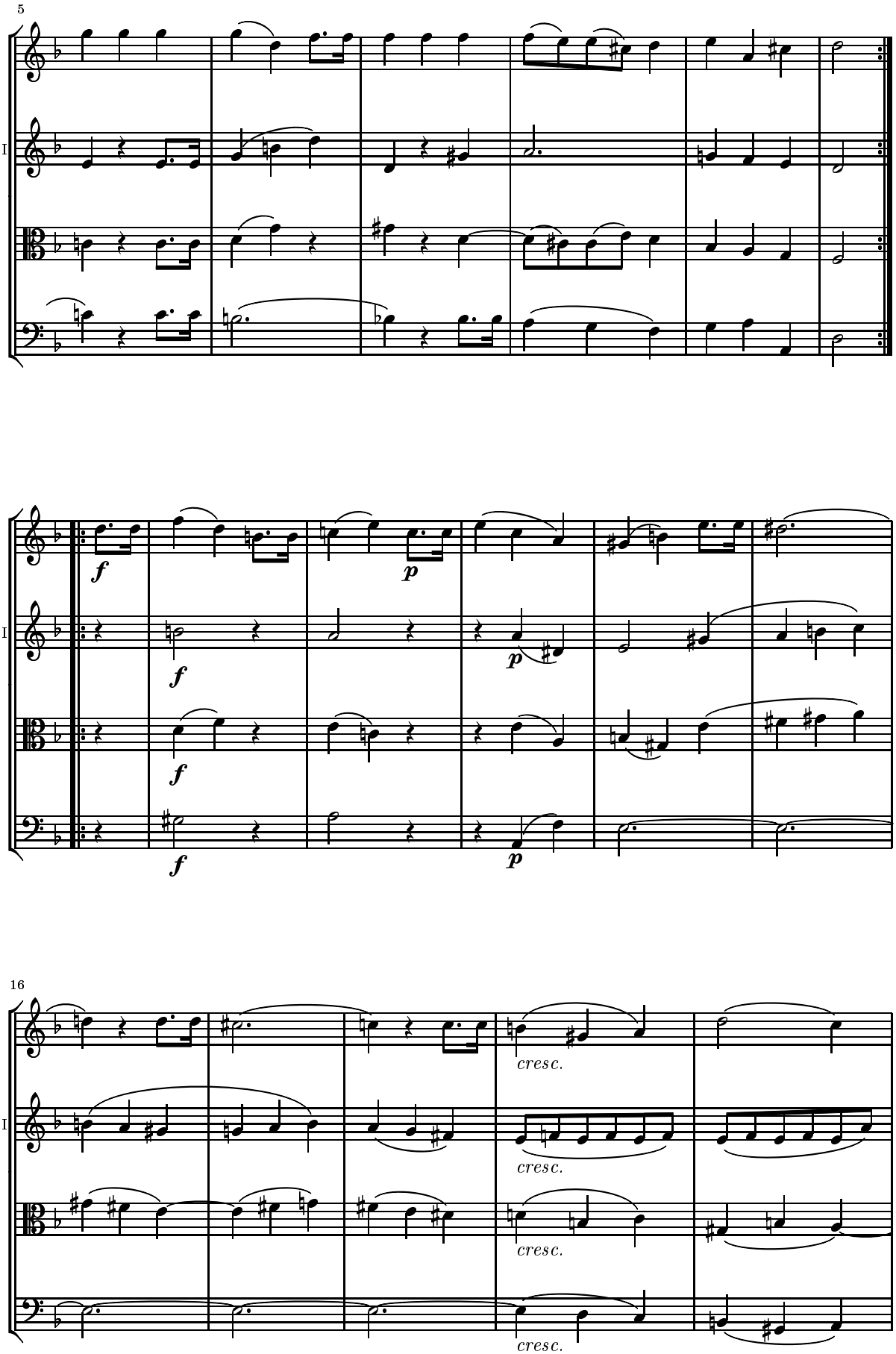
5
Vl.I
Vl.II
Vla
Vc.
f
p
cresc.
16

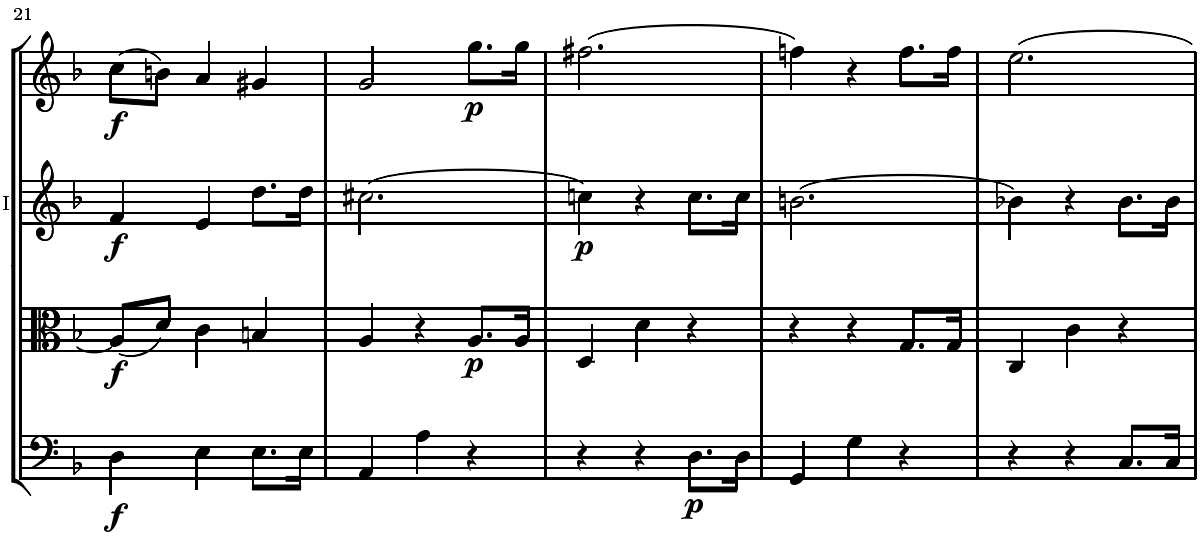
21
Vl.I
Vl.II
Vla
Vc.
f
p

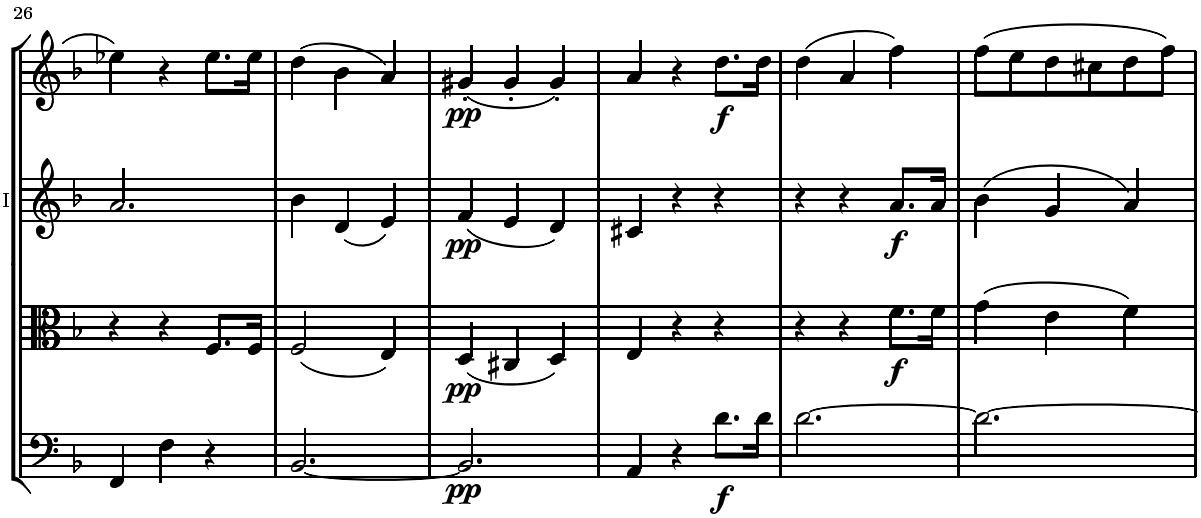
26
Vl.I
Vl.II
Vla
Vc.
pp
f

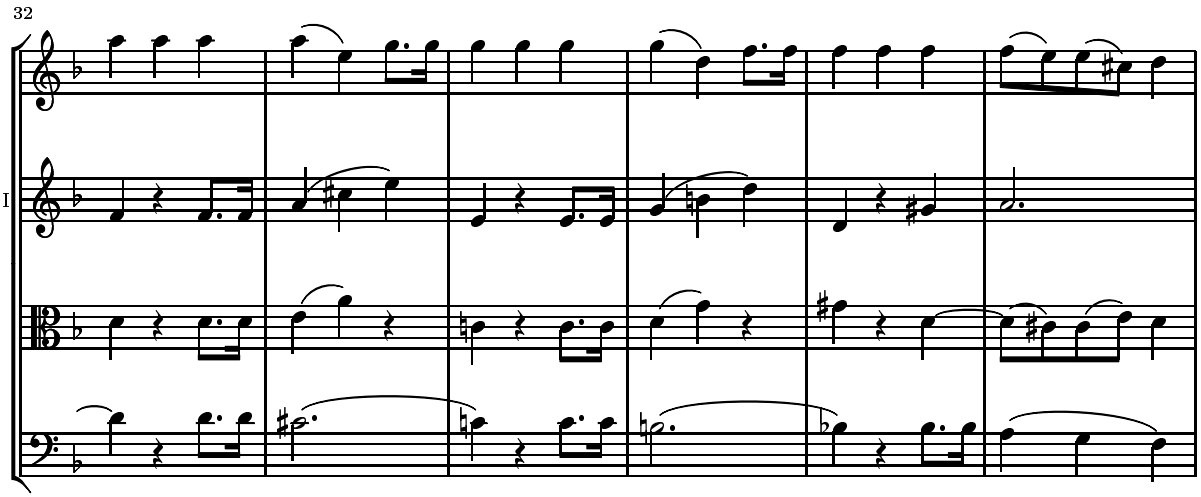
32
Vl.I
Vl.II
Vla
Vc.

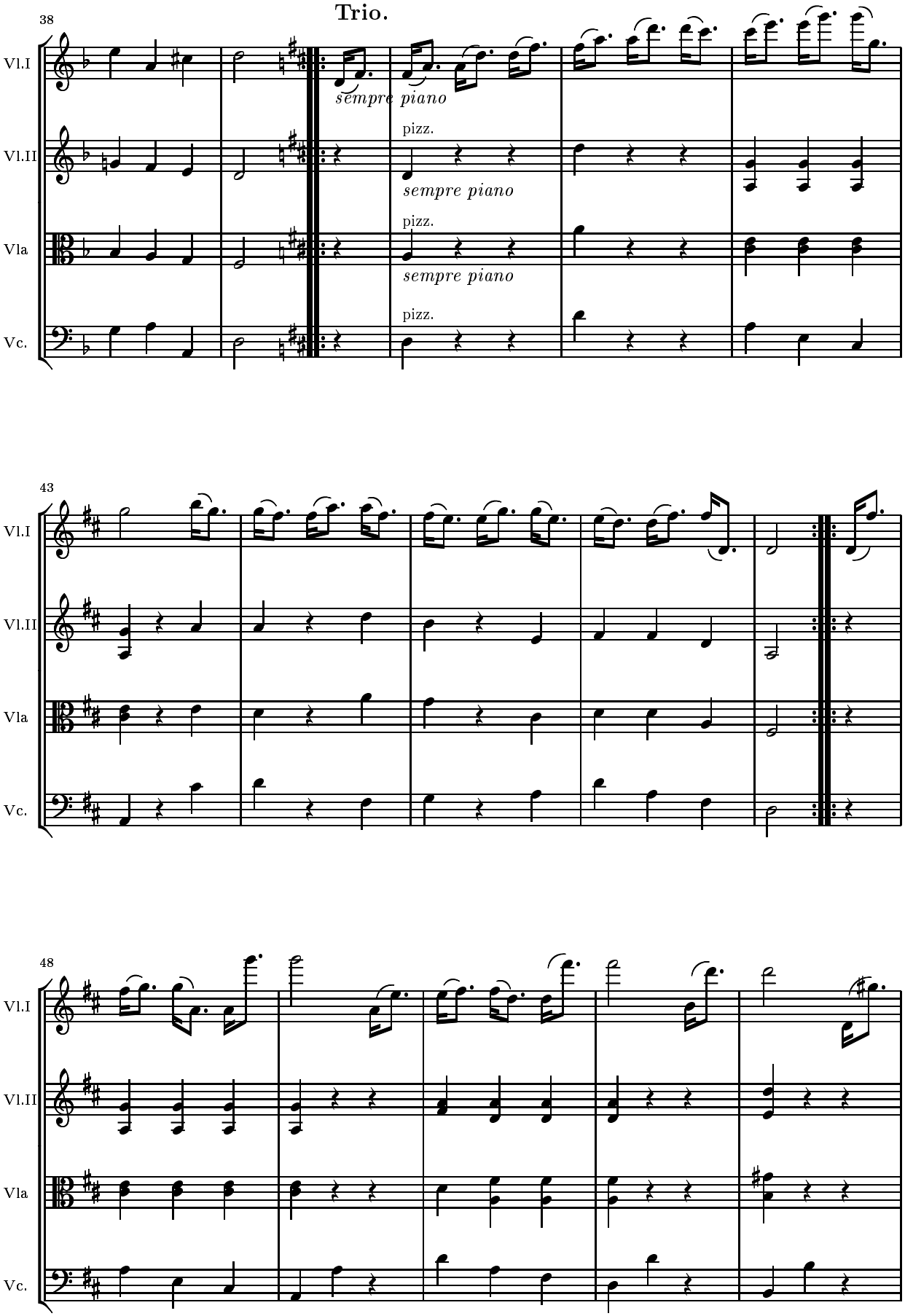
Trio.
38
Vl.I
Vl.II
Vla
Vc.
sempre piano
pizz.
sempre piano
pizz.
sempre piano
pizz.
43
48

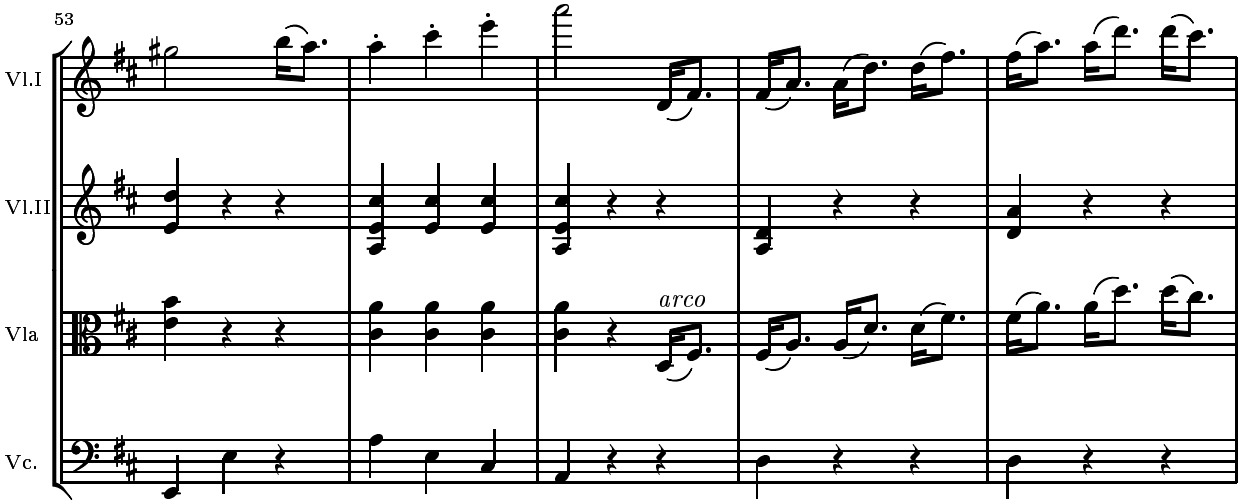

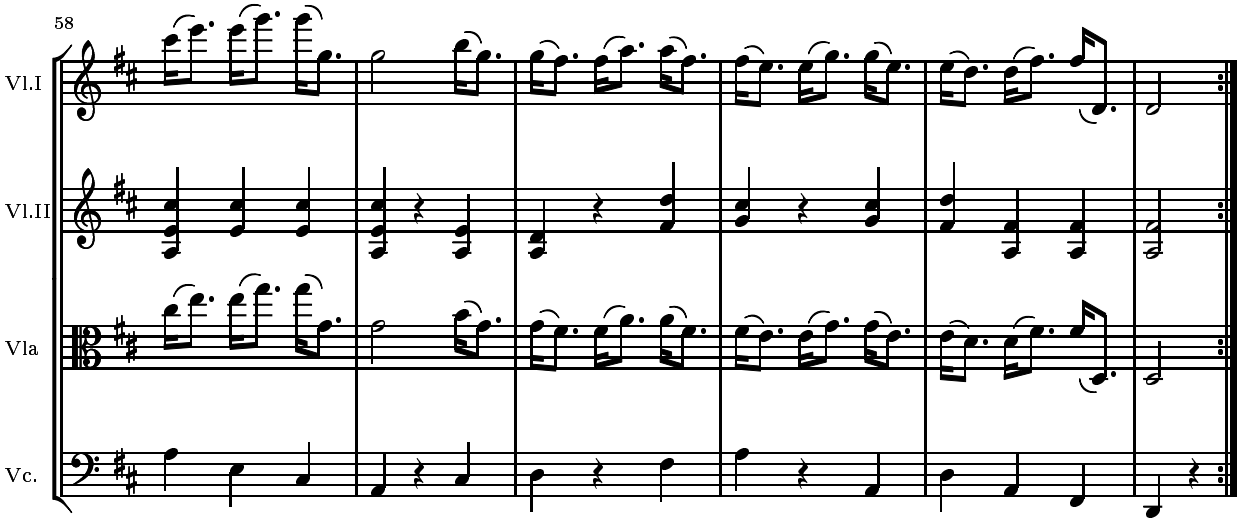

Menuetto D.C.

Allegro ma non troppo.

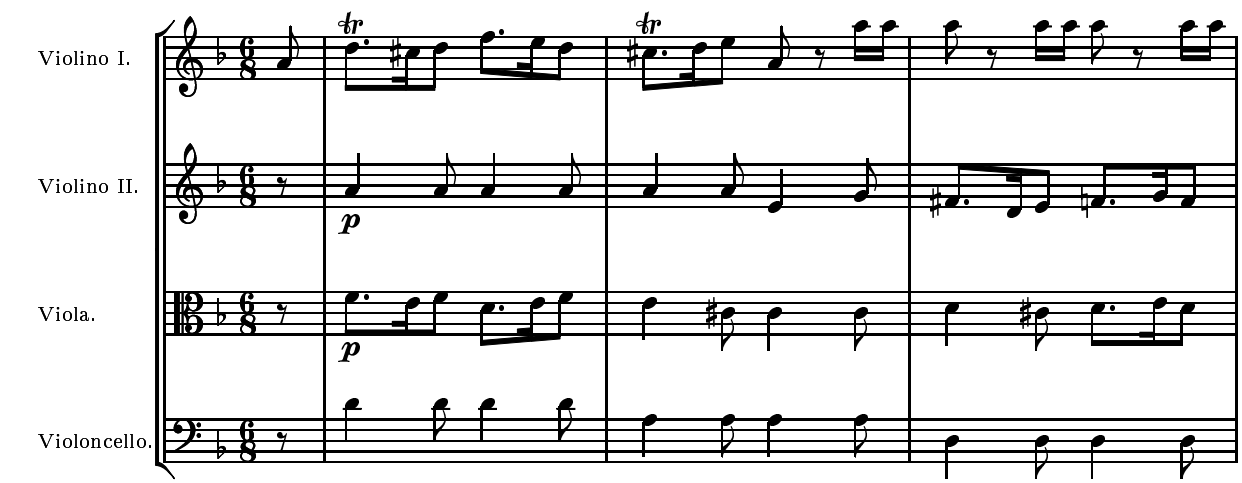

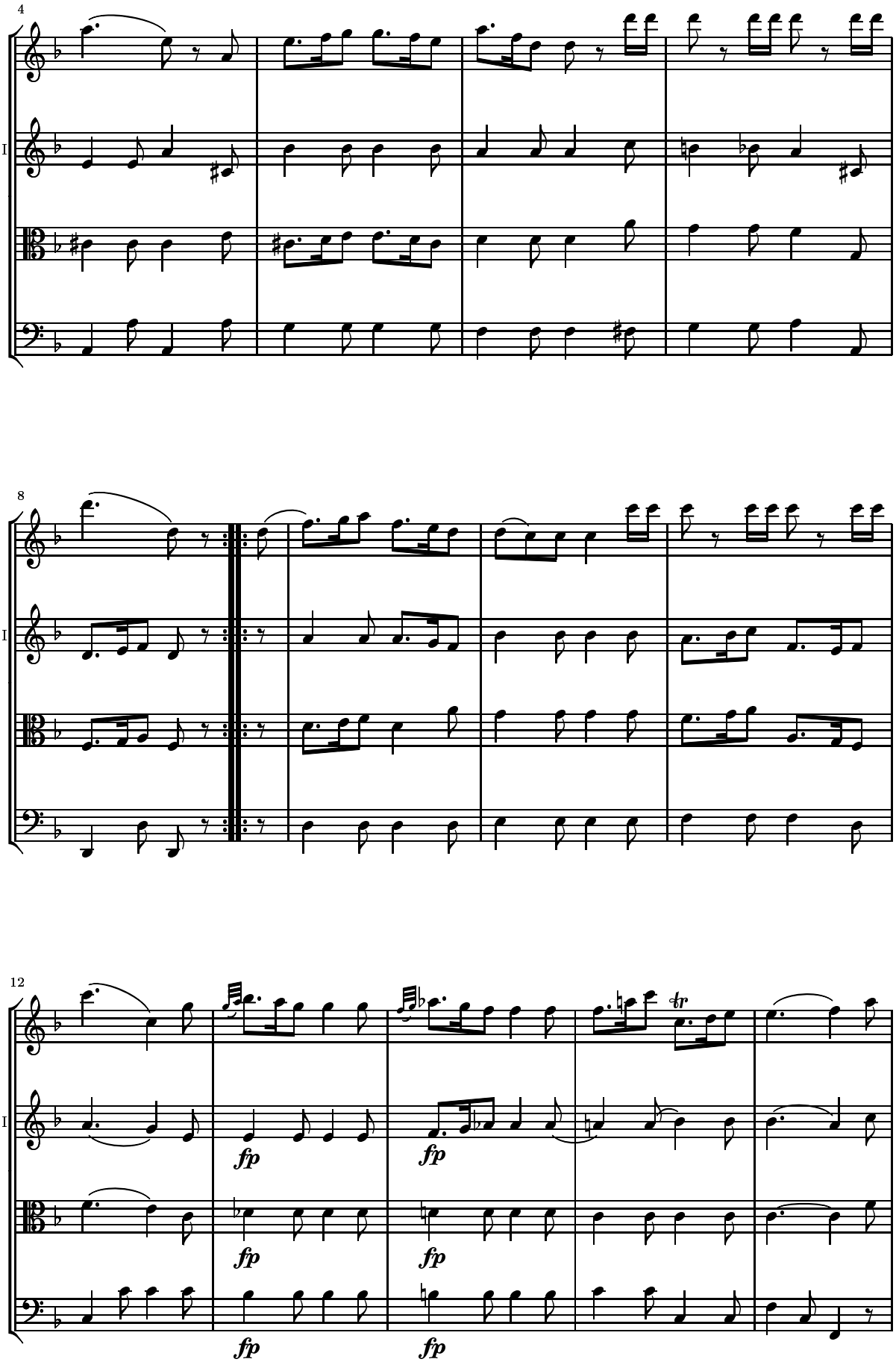
4
Vl.I
Vl.II
Vla
Vc.
8
Vl.I
Vl.II
Vla
Vc.
12
Vl.I
Vl.II
Vla
Vc.
fp
fp
fp
fp
fp
fp
tr

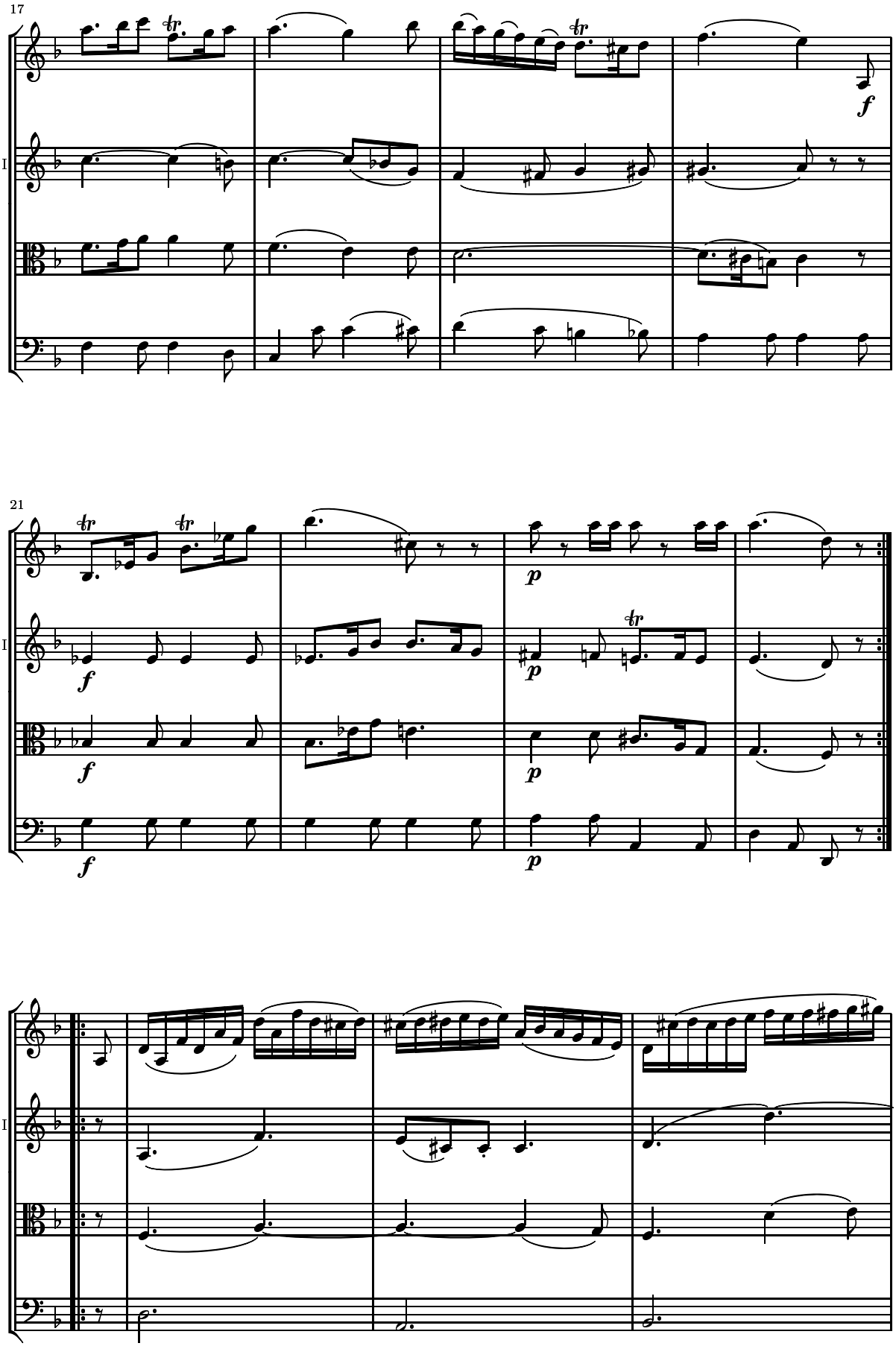
17
Vl.I
Vl.II
Vla
Vc.
f
21
Vl.I
Vl.II
Vla
Vc.
f
p

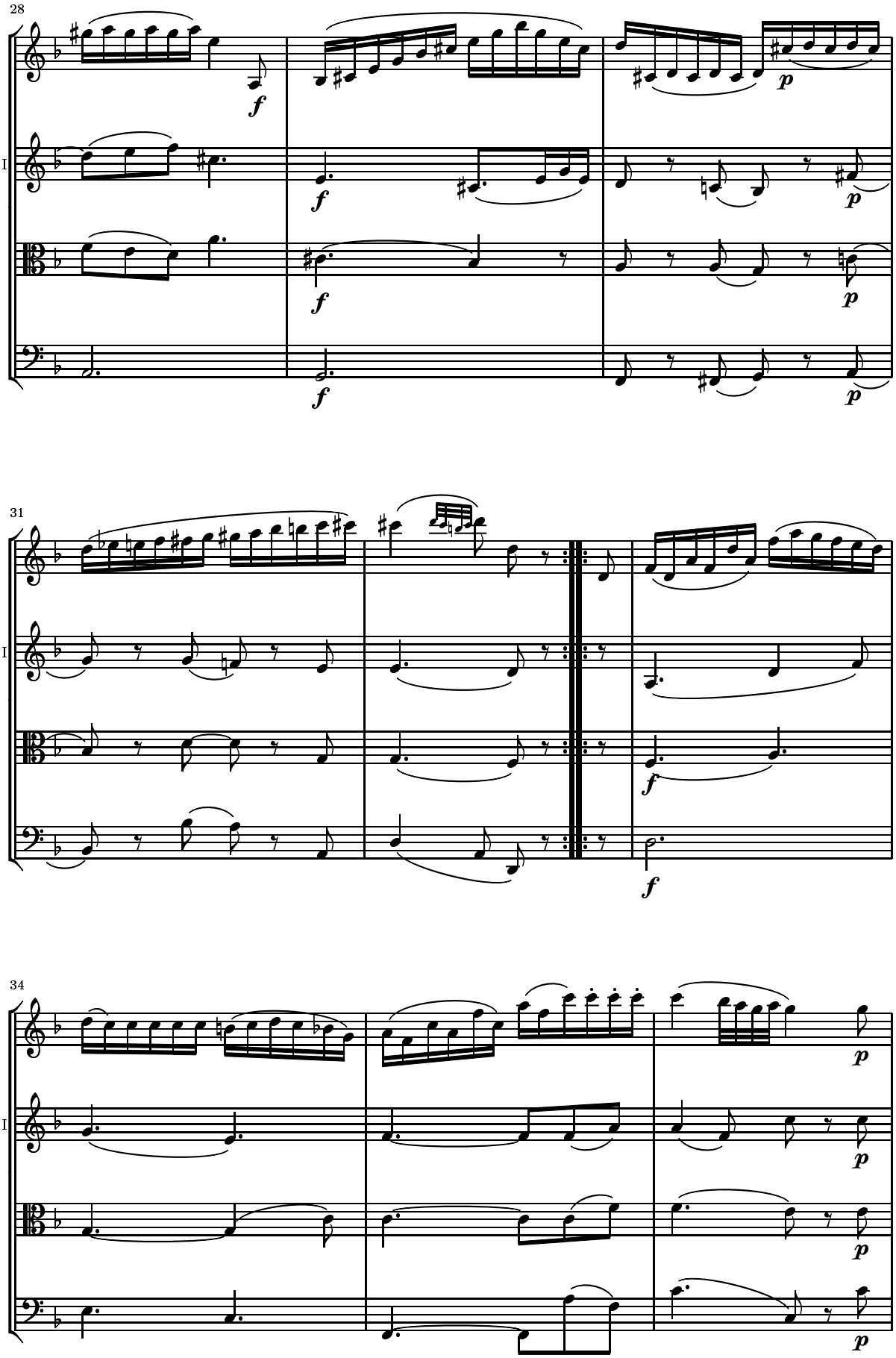
28
Vl.I
Vl.II
Vla
Vc.
f
p
31
34

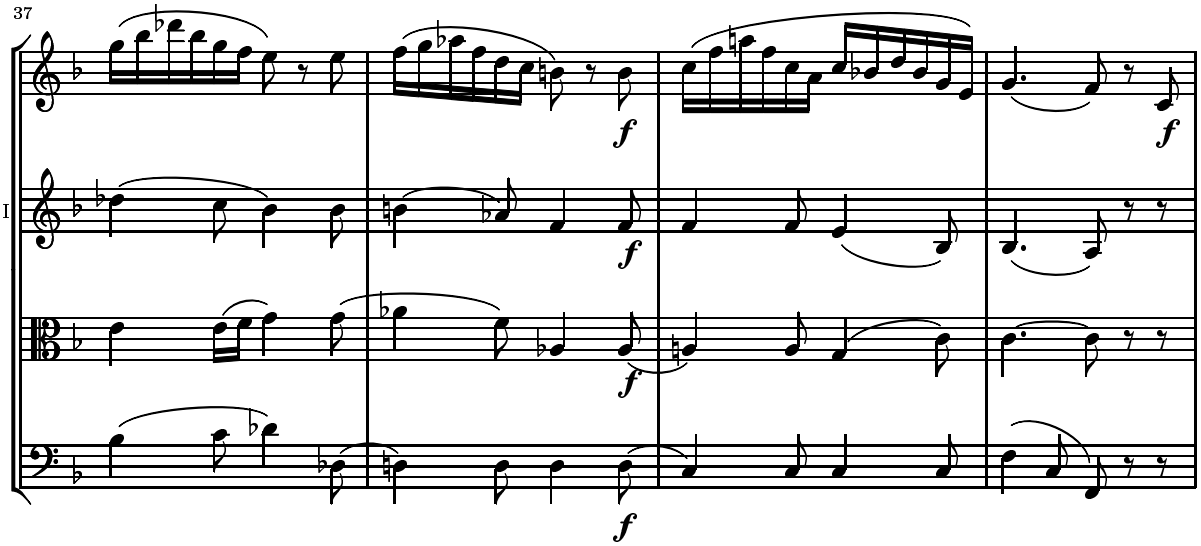
37
Vl.I
Vl.II
Vla
Vc.
f

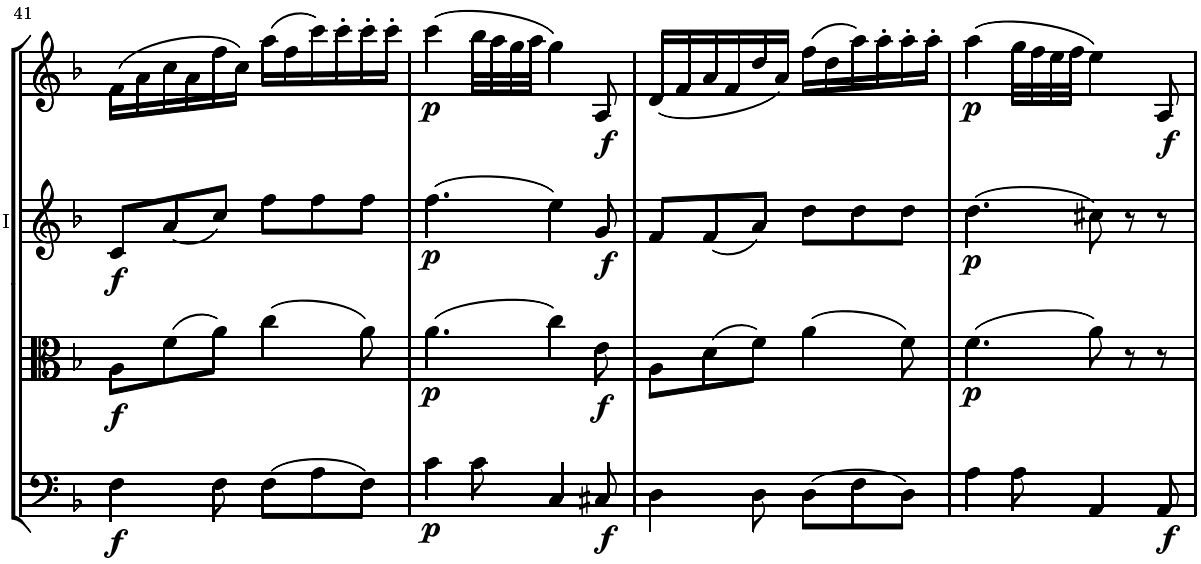
41
Vl.I
Vl.II
Vla
Vc.
p
f

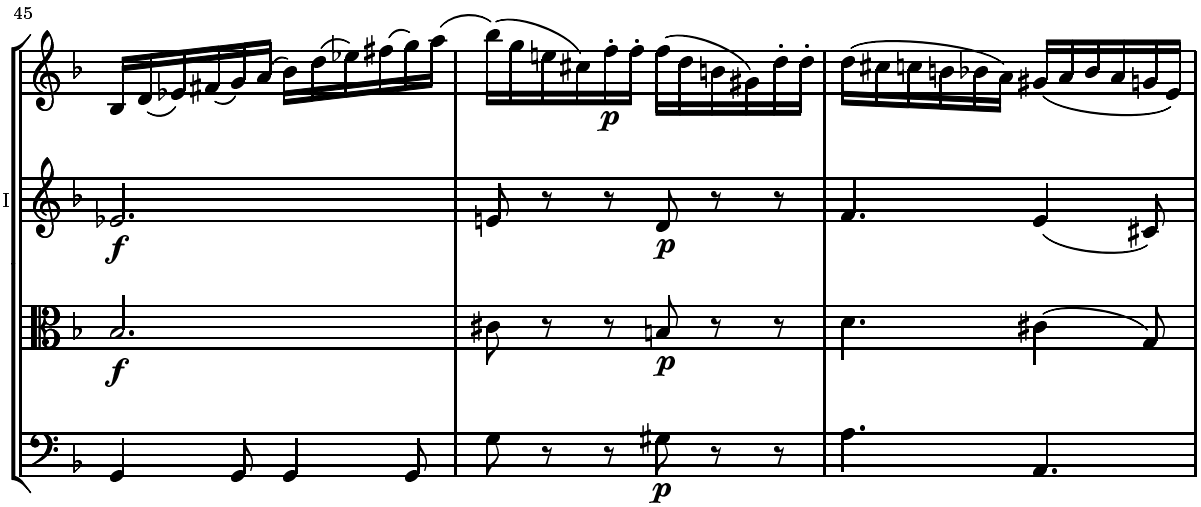
45
Vl.I
Vl.II
Vla
Vc.
f
p

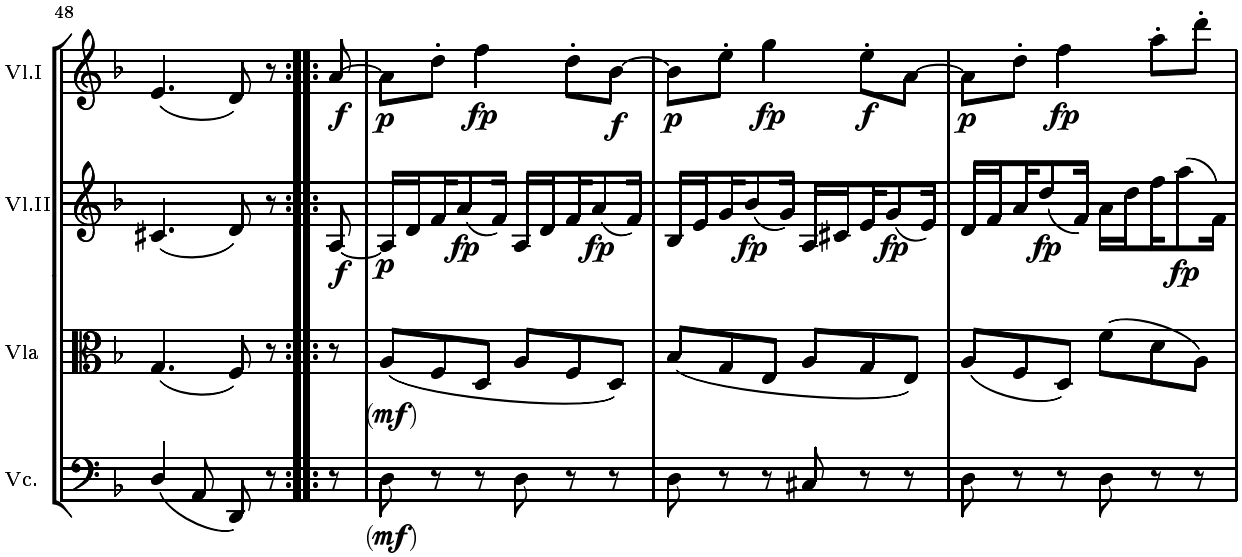
48
Vl.I
Vl.II
Vla
Vc.
f
p
fp
(mf)

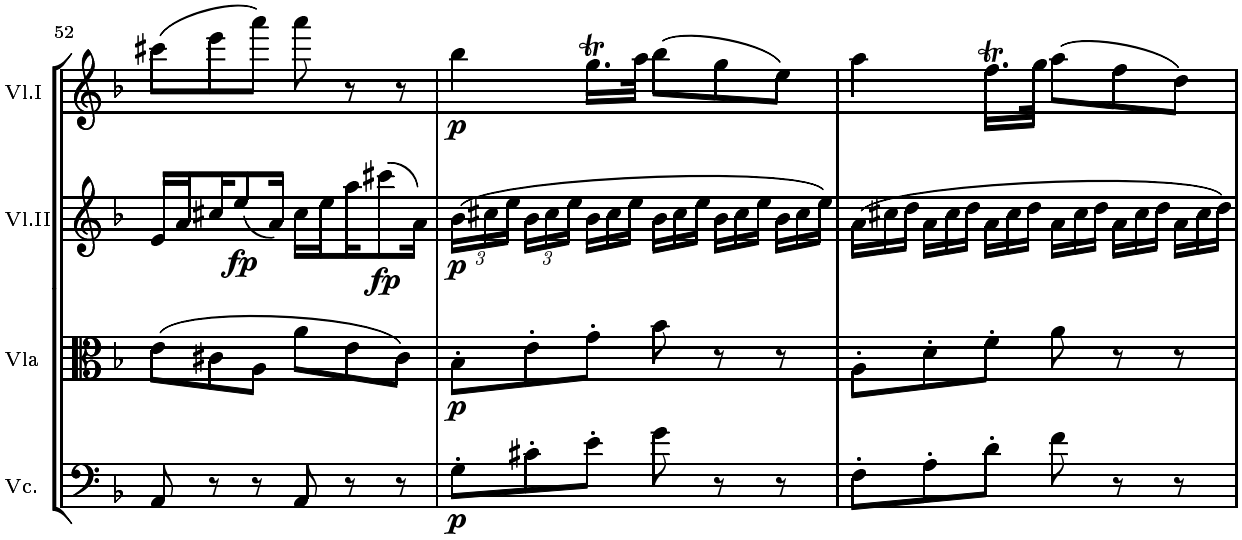
52
Vl.I
Vl.II
Vla
Vc.
p
fp
tr

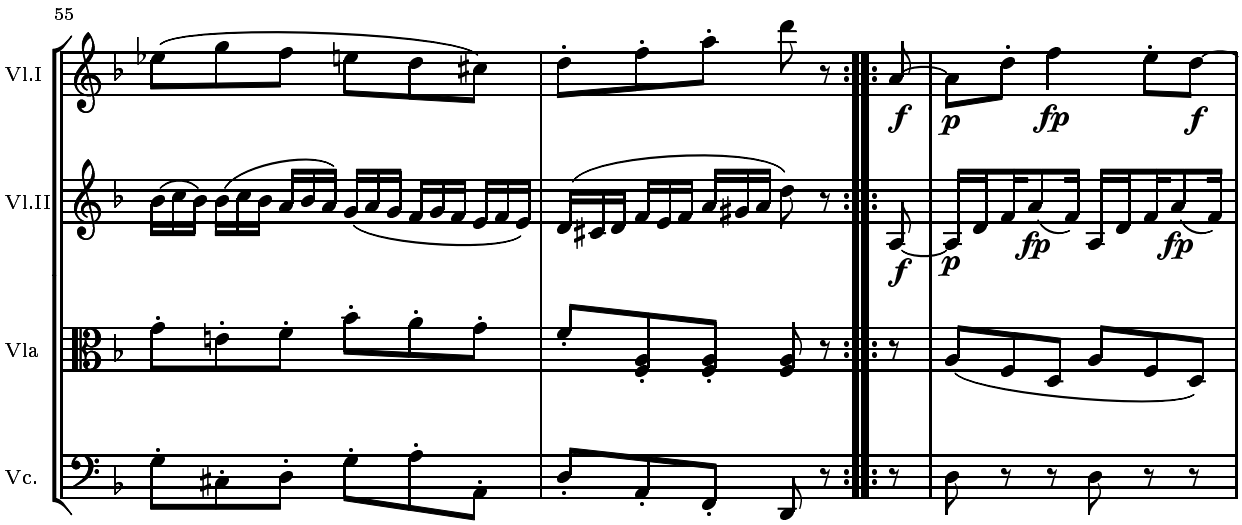
55
Vl.I
Vl.II
Vla
Vc.
f
p
fp

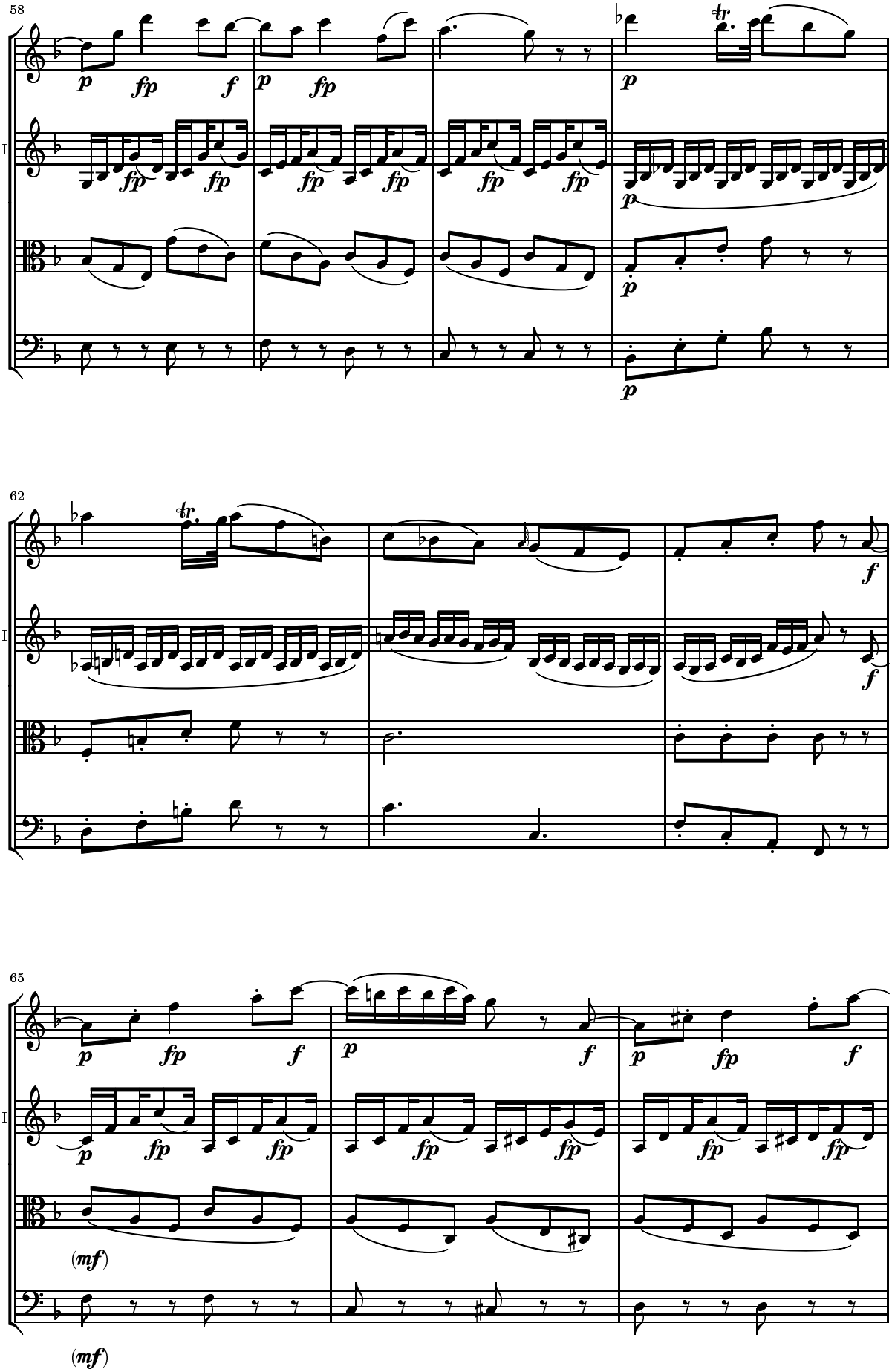
58
Vl.I
Vl.II
Vla
Vc.
62
65
(mf)
(mf)

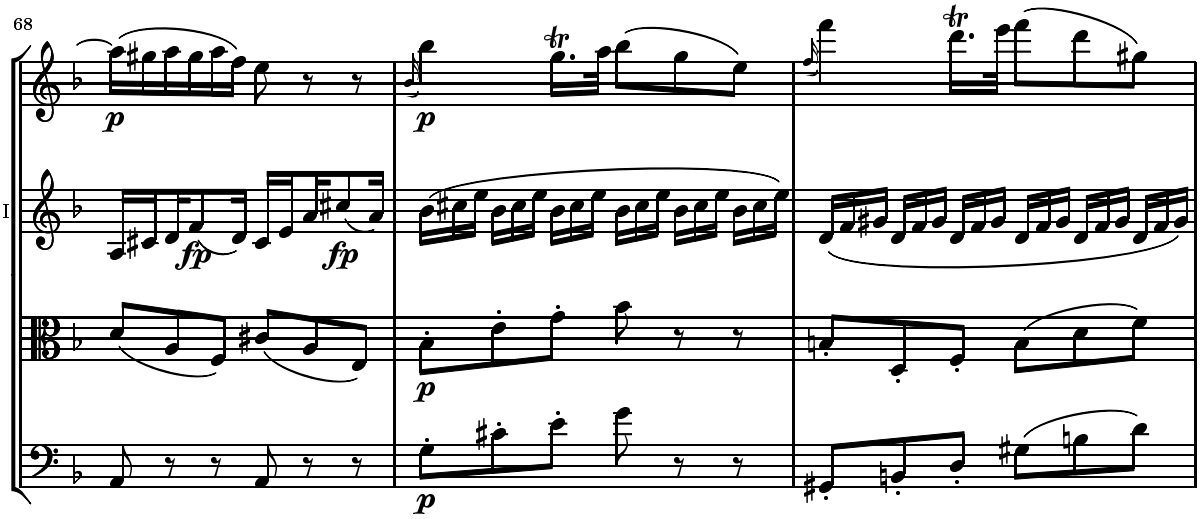
68
Vl.I
Vl.II
Vla
Vc.
p
fp
fp
tr
tr
p
p
p

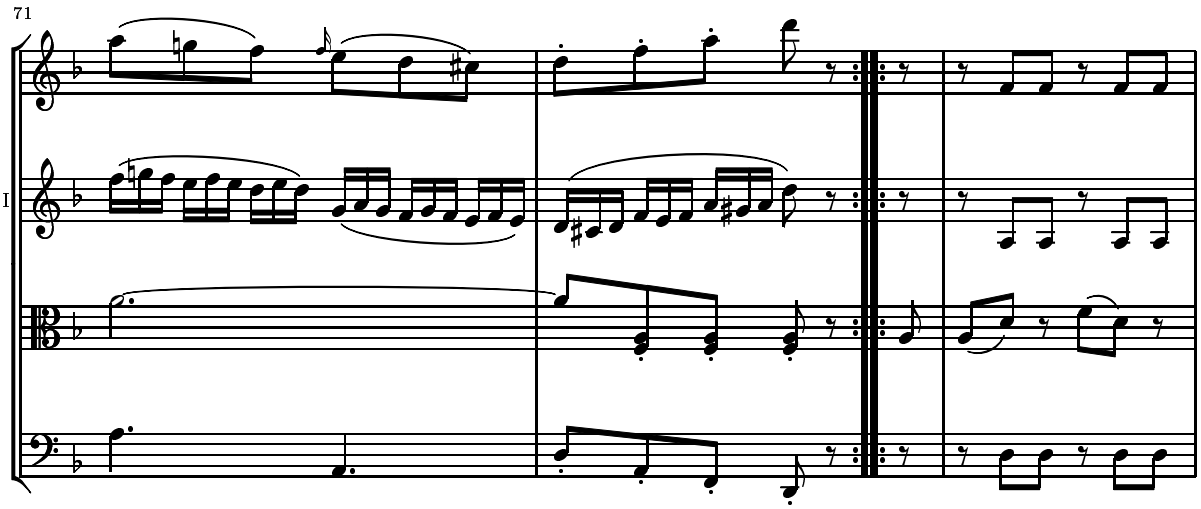
71
Vl.I
Vl.II
Vla
Vc.

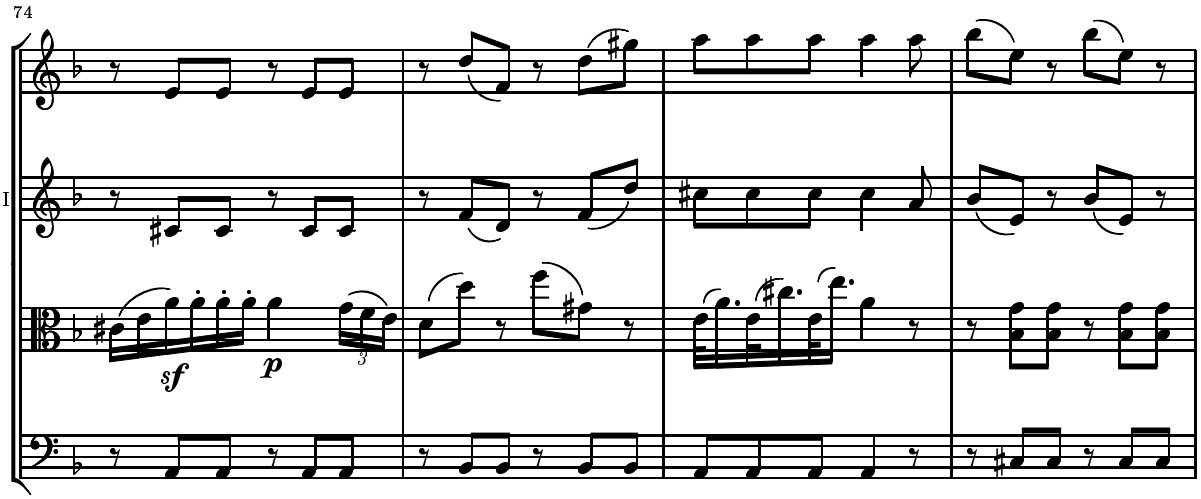
74
Vl.I
Vl.II
Vla
Vc.
sf
p
3

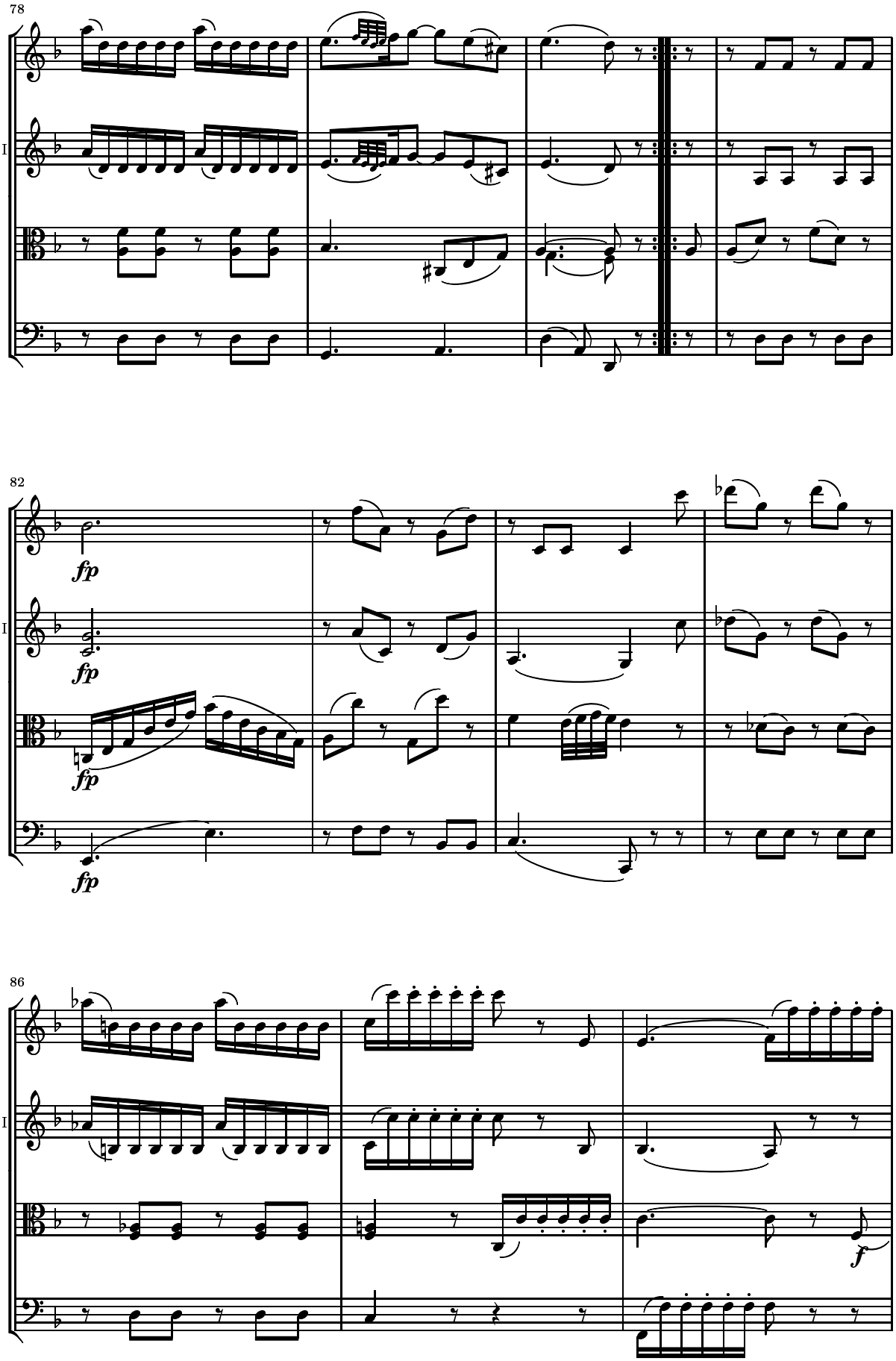
78
Vl.I
Vl.II
Vla
Vc.
82
fp
fp
fp
fp
86
f

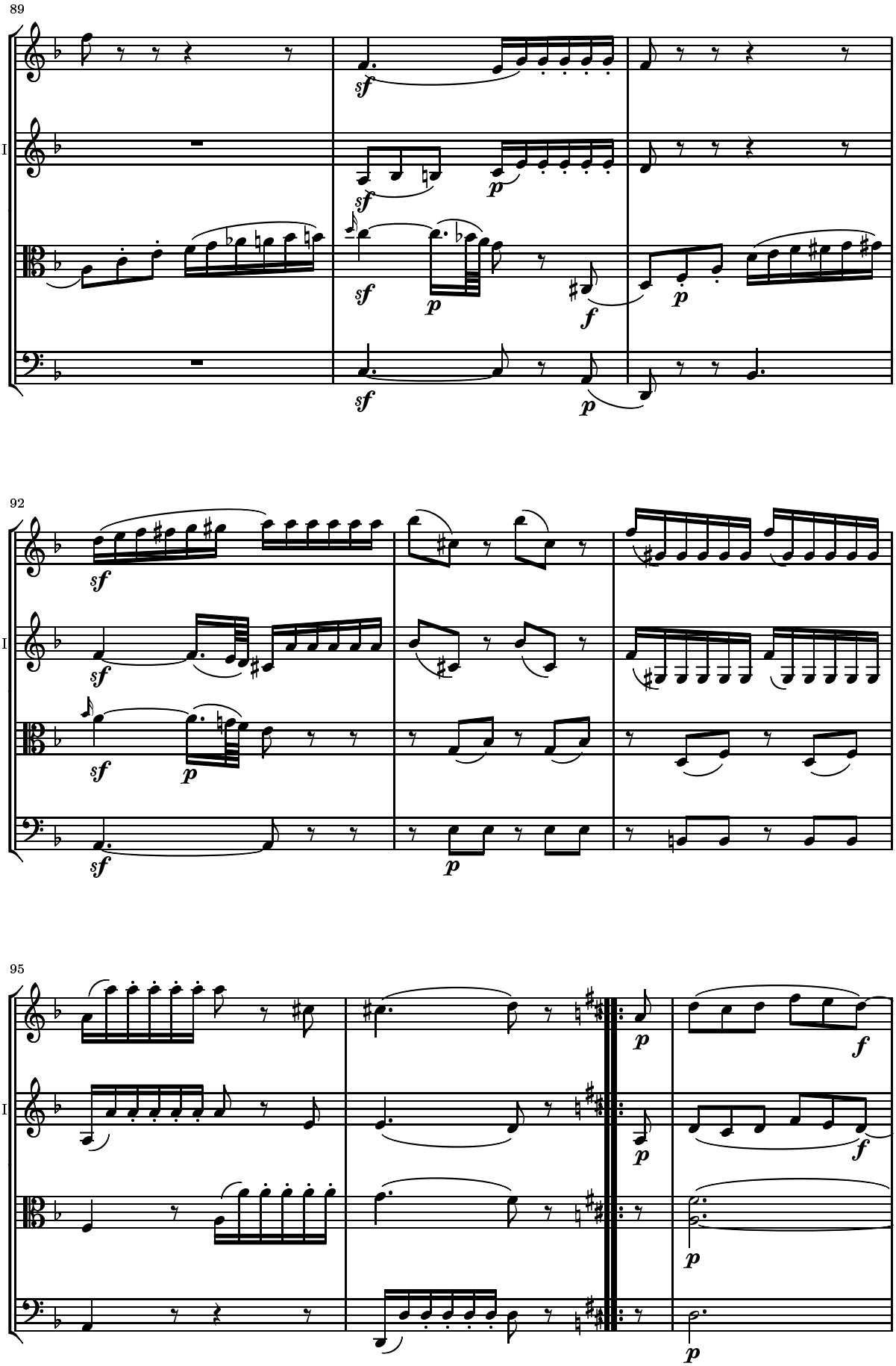
89
Vl.I
Vl.II
Vla
Vc.
92
Vl.I
Vl.II
Vla
Vc.
95
Vl.I
Vl.II
Vla
Vc.

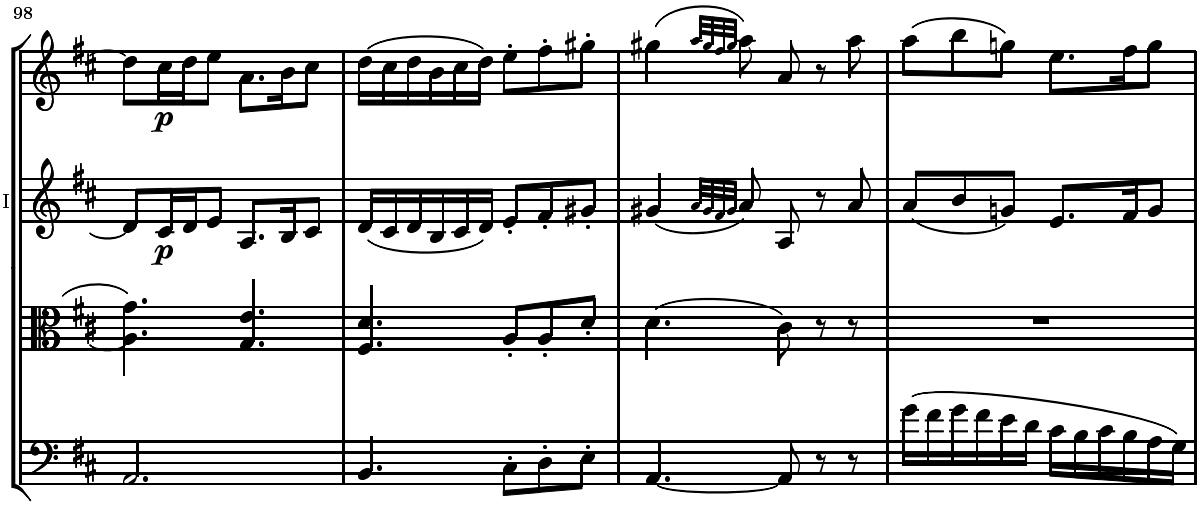
98
Vl.I
Vl.II
Vla
Vc.
p
p

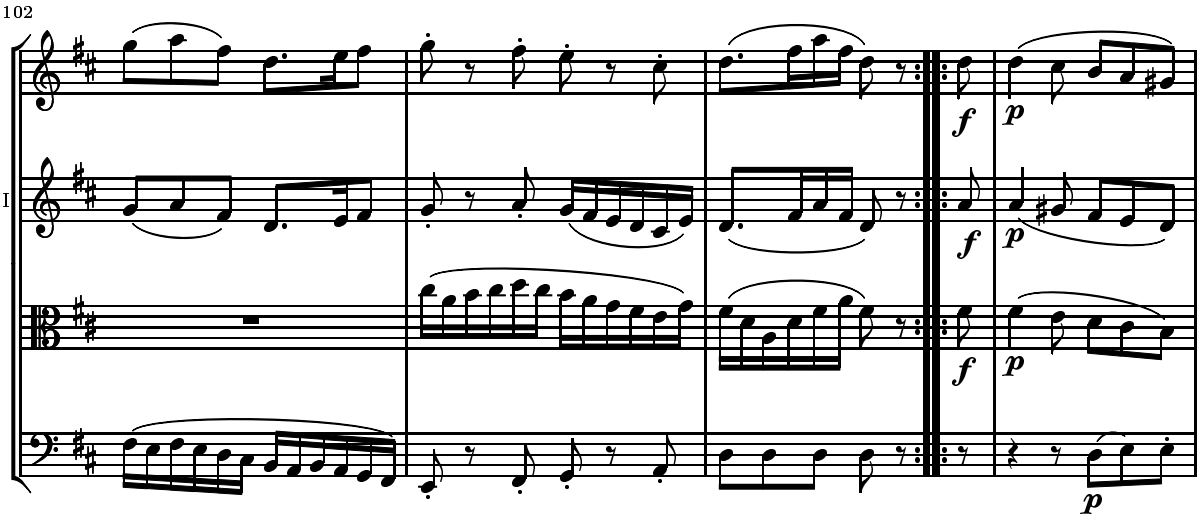
102
Vl.I
Vl.II
Vla
Vc.
f
p
f
p
f
p
p

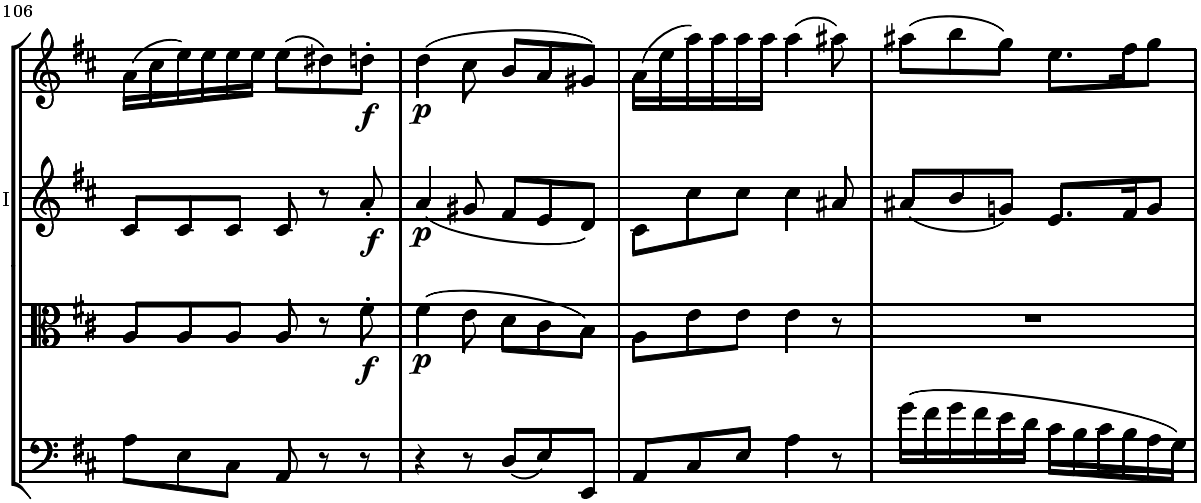
106
Vl.I
Vl.II
Vla
Vc.
f
p
f
p
f
p

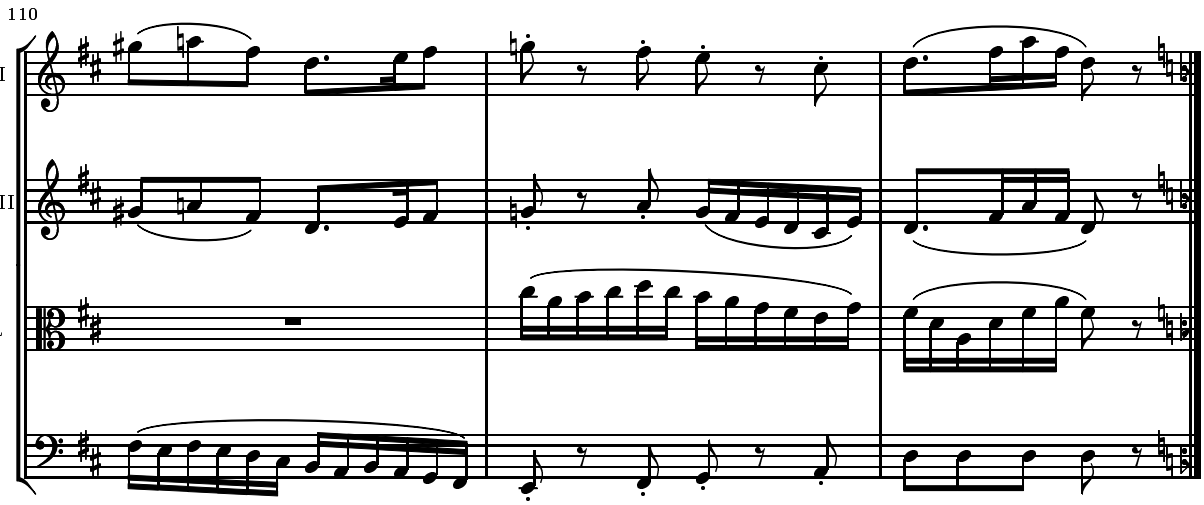

Piu Allegro.

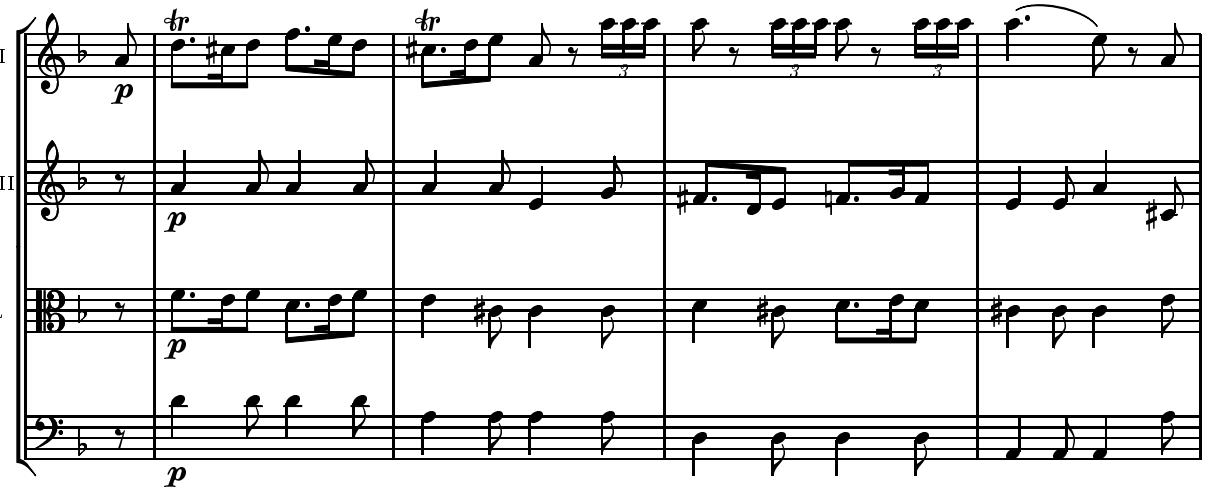

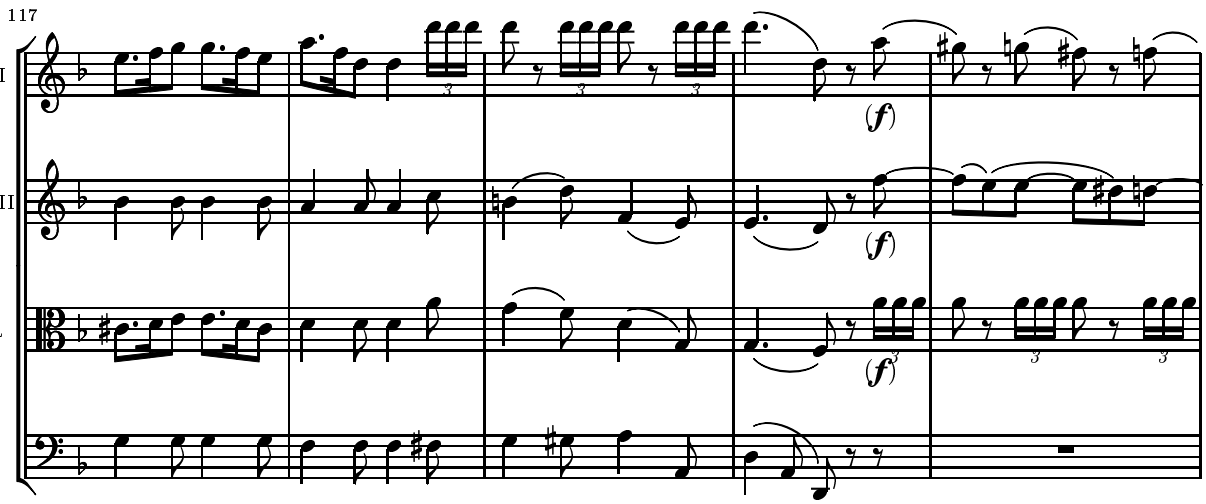

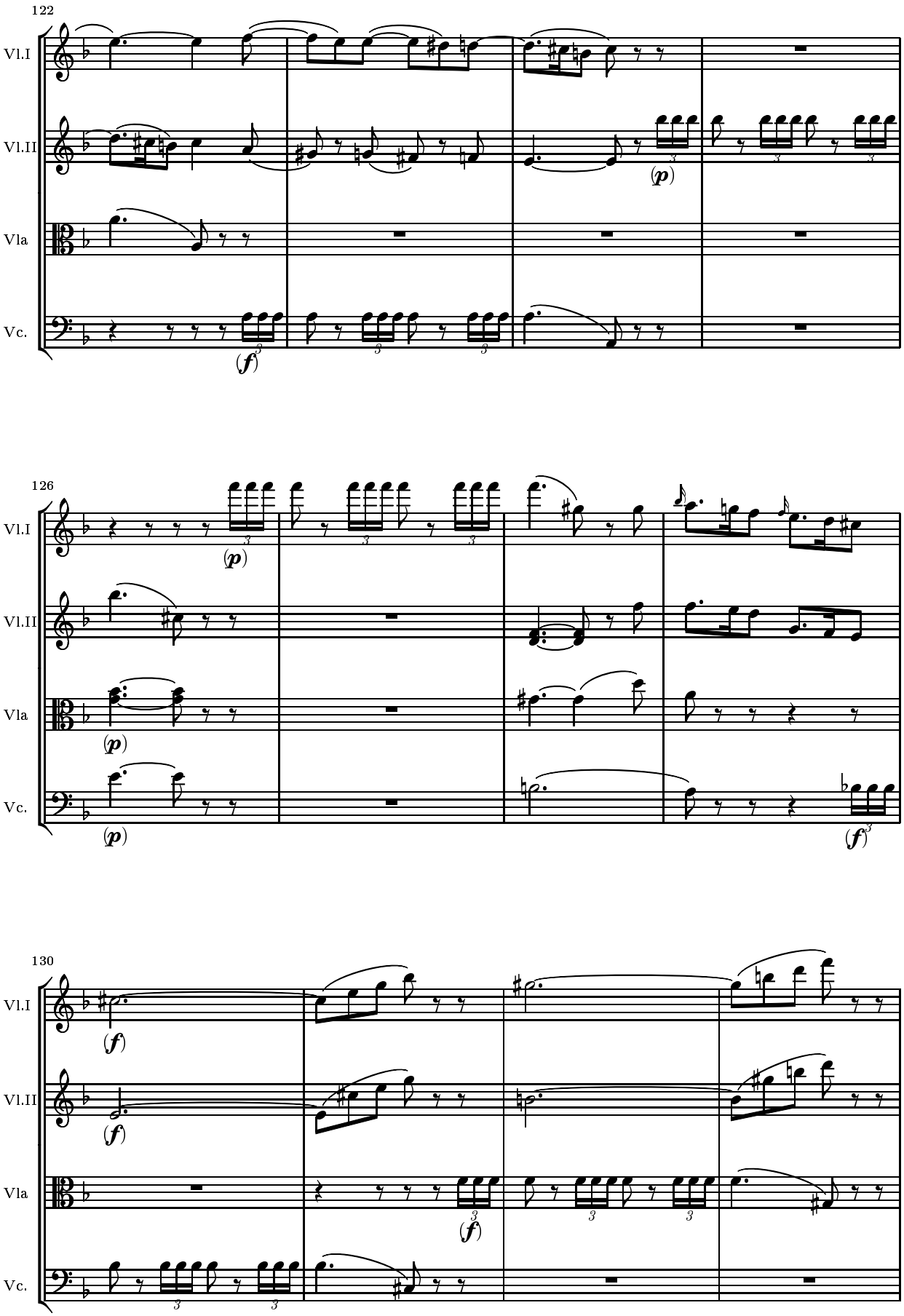
122
Vl.I
Vl.II
Vla
Vc.
(f)
(p)
126
(p)
(p)
(p)
(f)
130
(f)
(f)
(f)

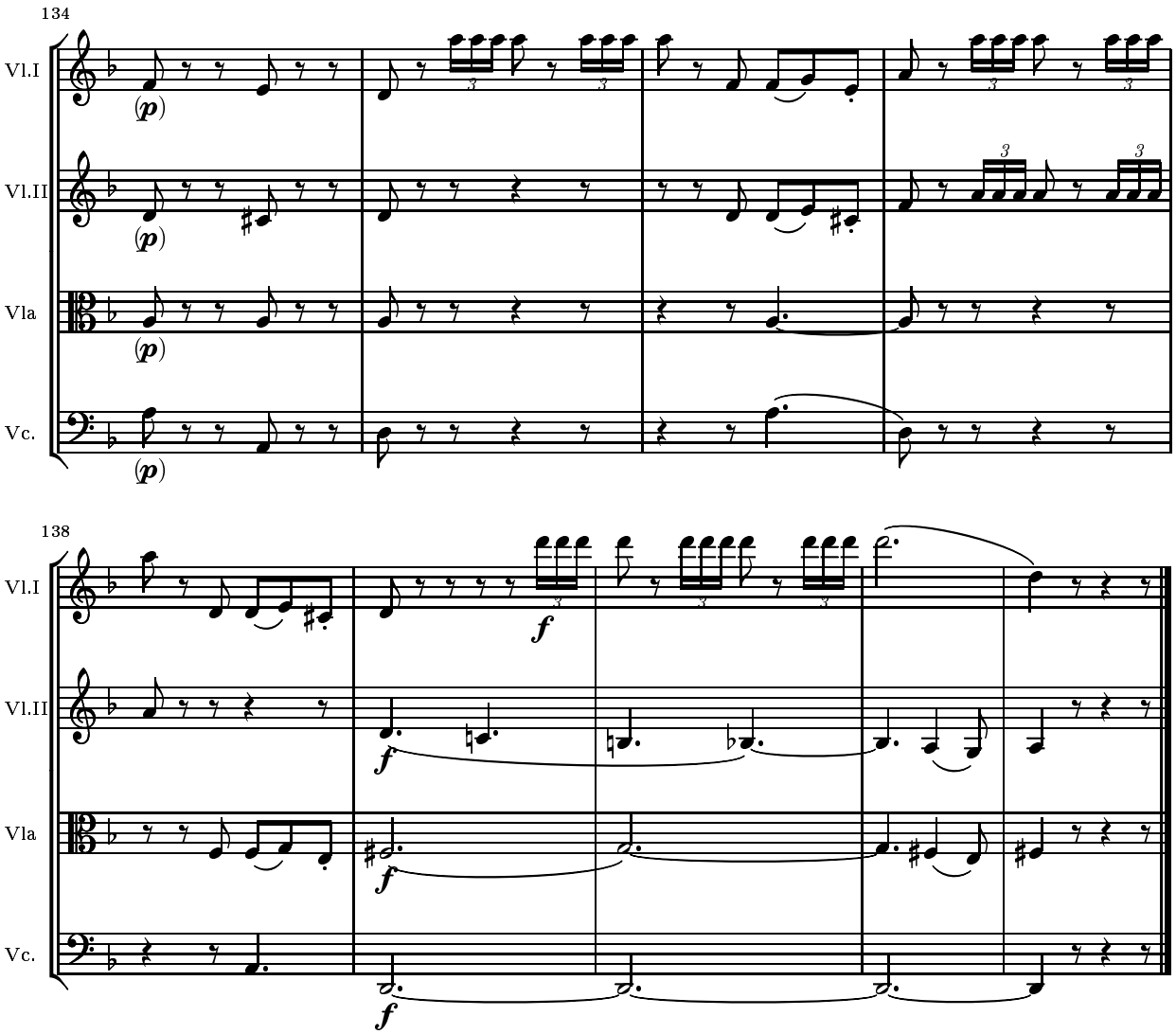
134
Vl.I
Vl.II
Vla
Vc.
(p)
138
f

String Quartet KV. 428

1783, Wien
(immediately after KV. 421 ?)

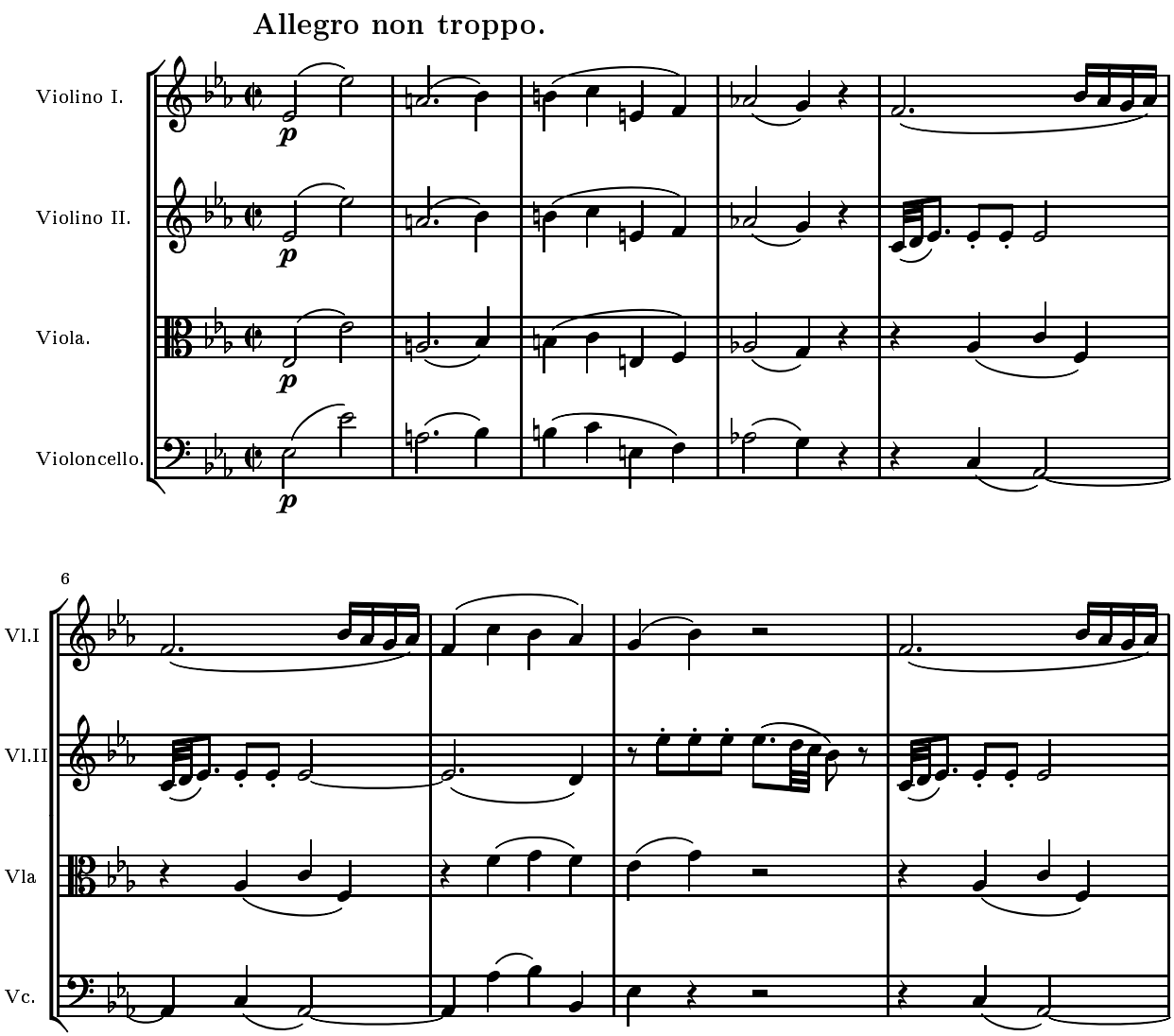

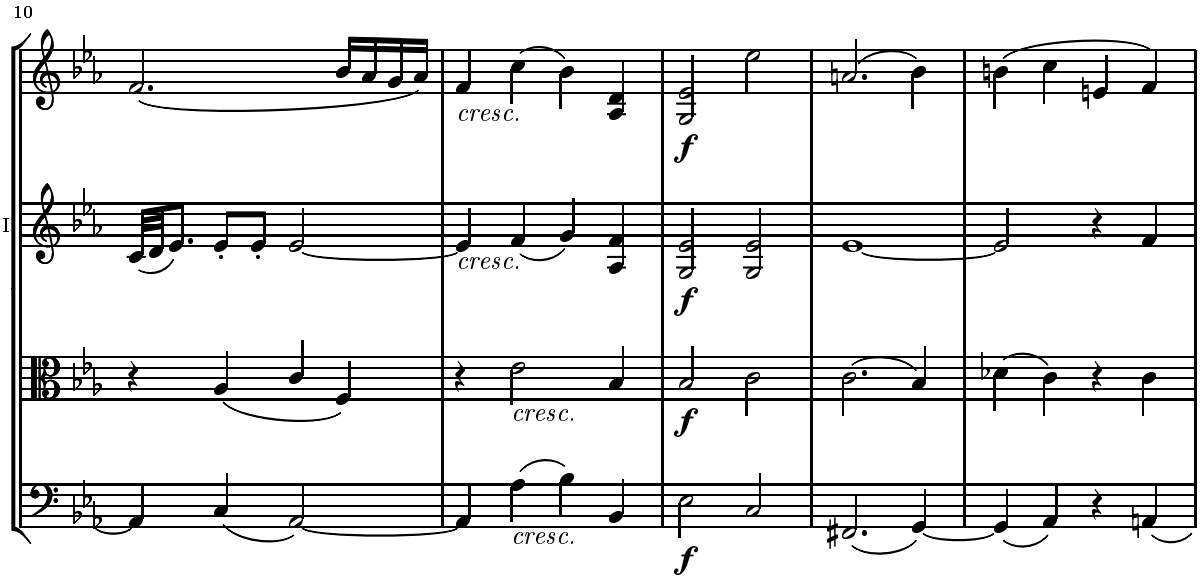
10
Vl.I
Vl.II
Vla
Vc.
cresc.
f

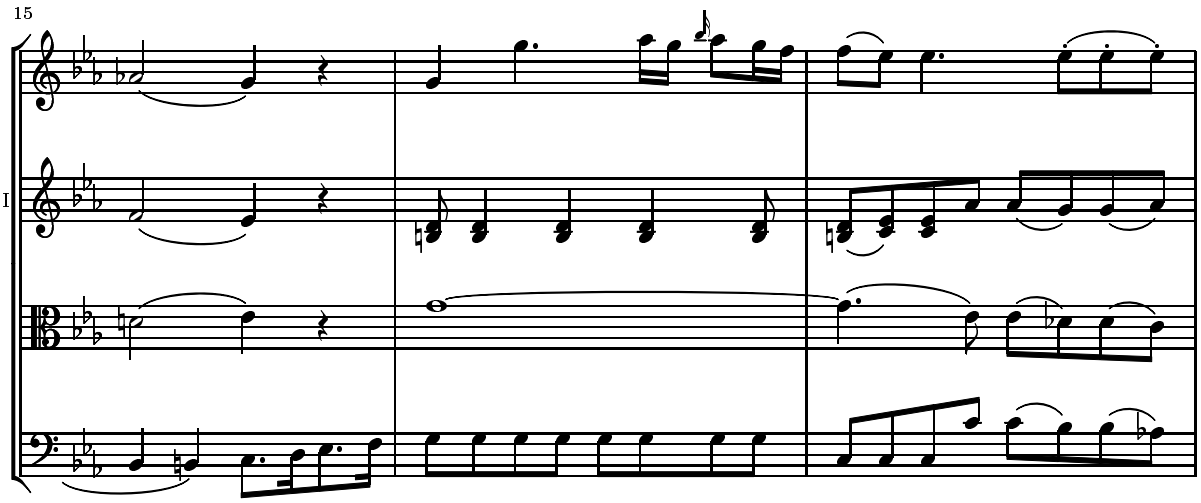
15
Vl.I
Vl.II
Vla
Vc.

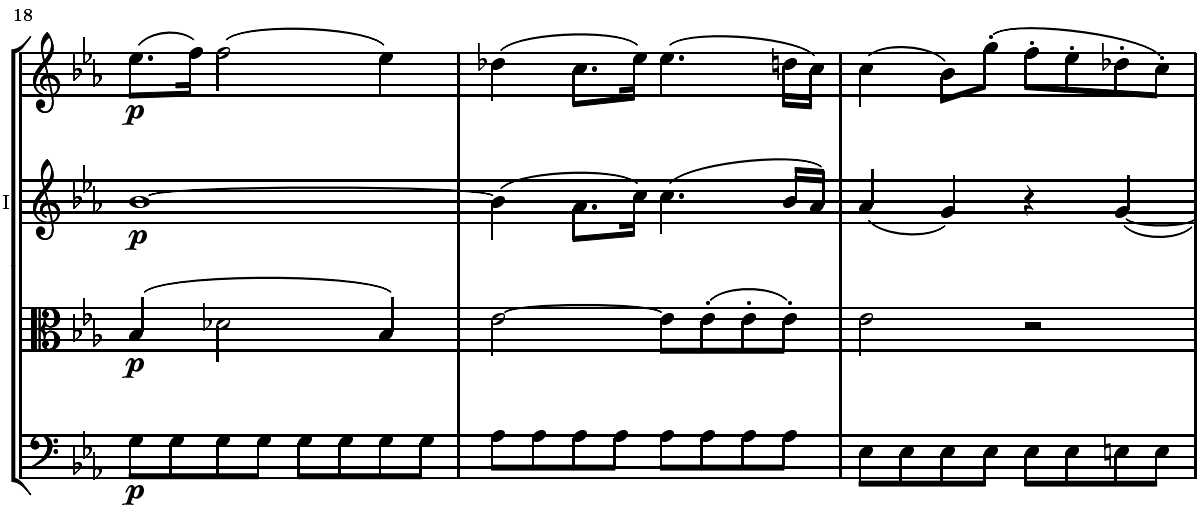
18
Vl.I
Vl.II
Vla
Vc.
p

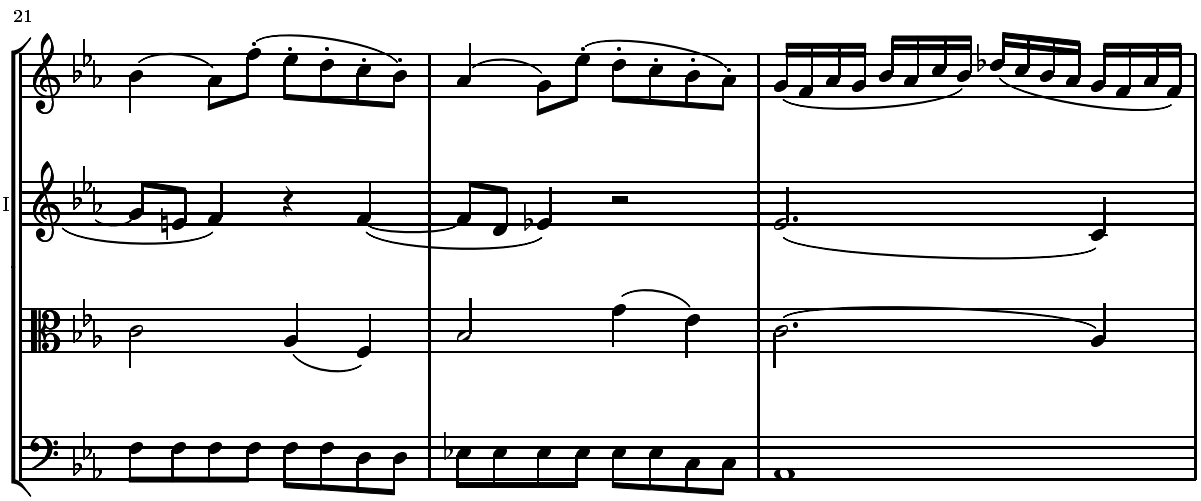
21
Vl.I
Vl.II
Vla
Vc.

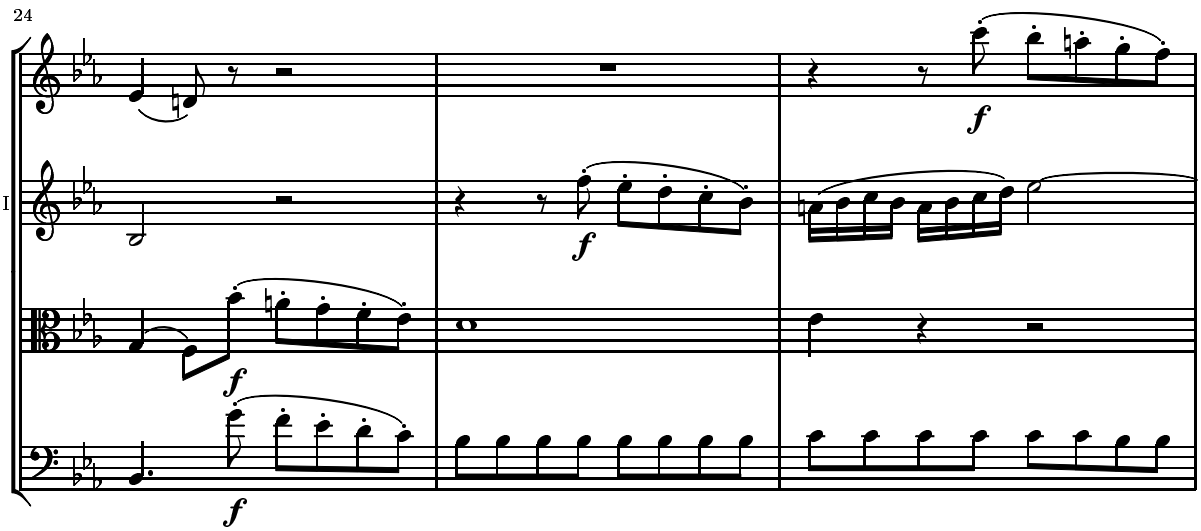
24
Vl.I
Vl.II
Vla
Vc.
f
f
f
f

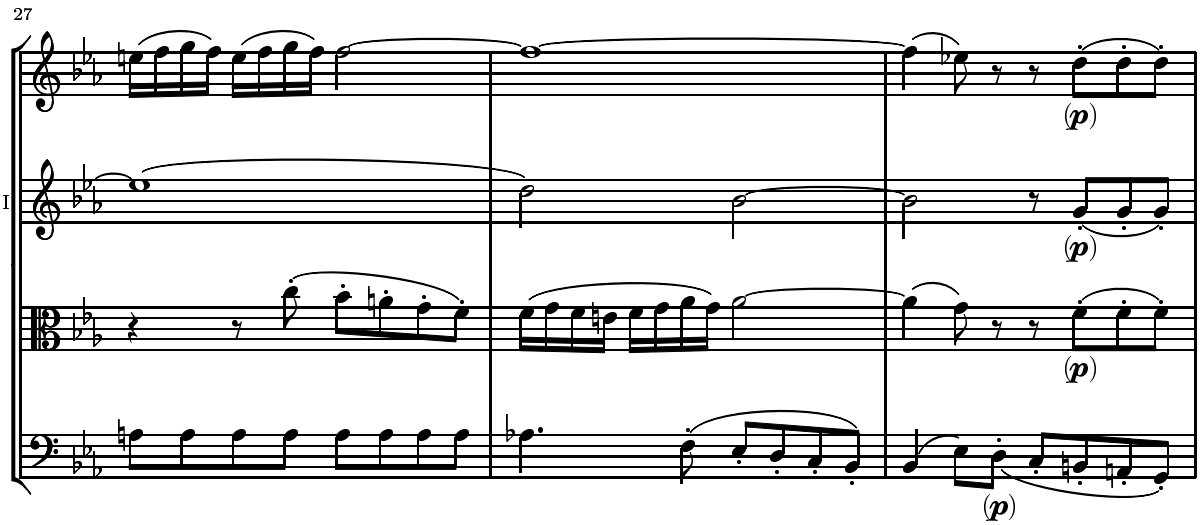
27
Vl.I
Vl.II
Vla
Vc.
(p)
(p)
(p)
(p)

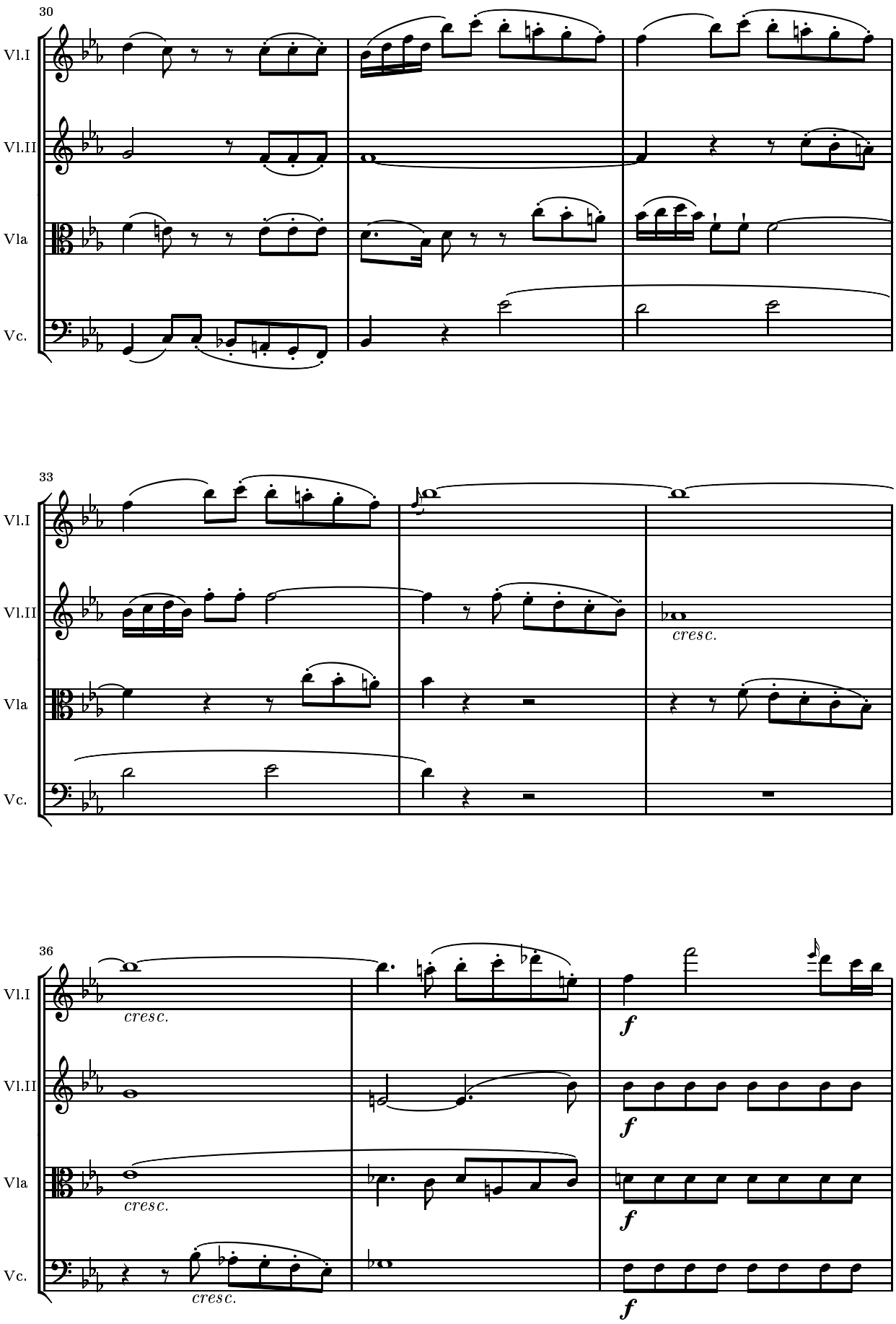
30
Vl.I
Vl.II
Vla
Vc.
33
Vl.I
Vl.II
Vla
Vc.
cresc.
36
Vl.I
Vl.II
Vla
Vc.
cresc.
cresc.
cresc.
f
f
f
f

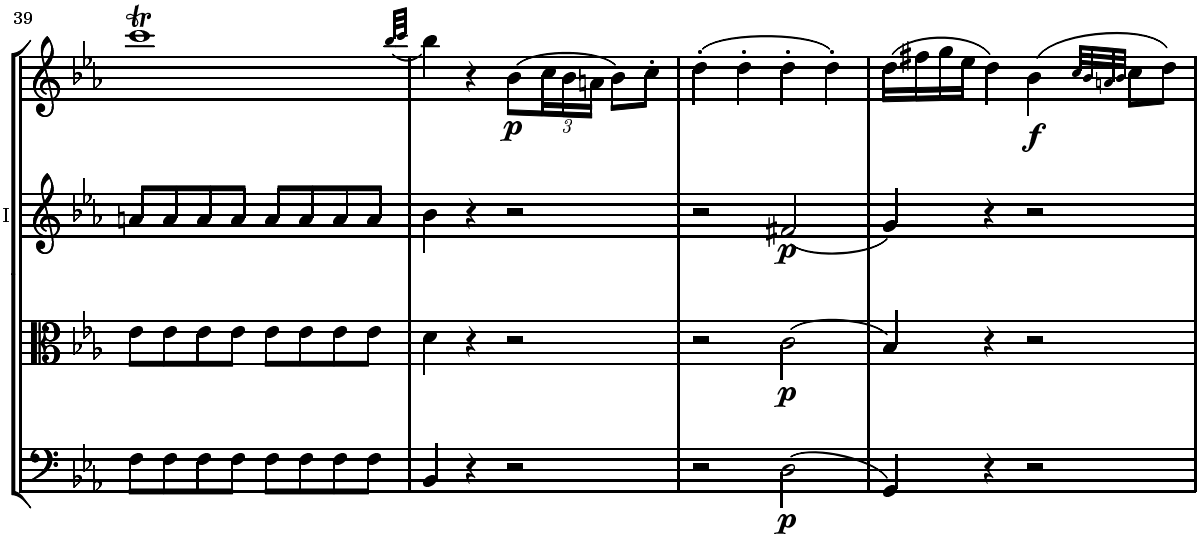
39
Vl.I
Vl.II
Vla
Vc.

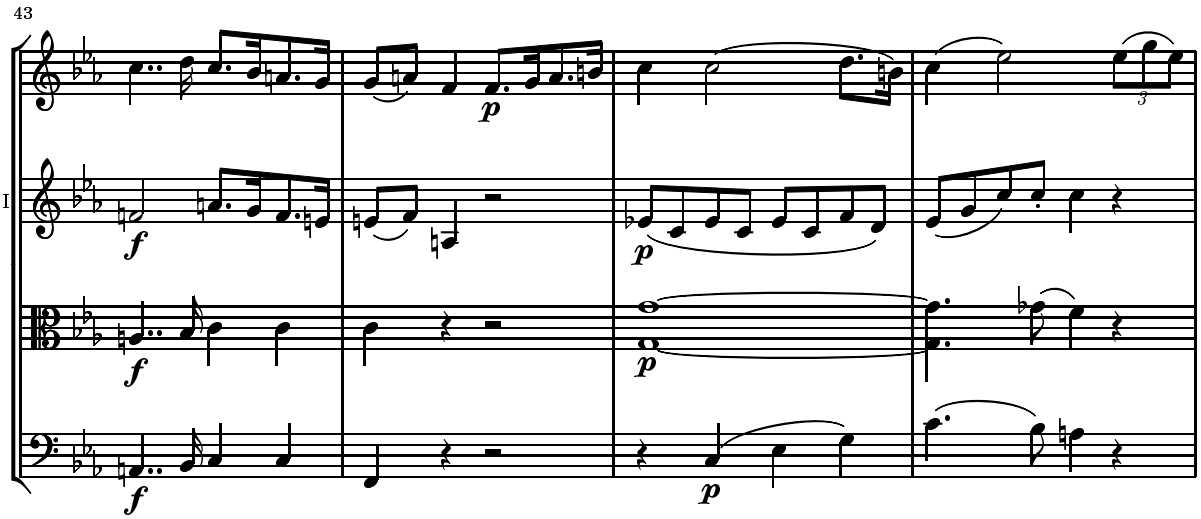
43
Vl.I
Vl.II
Vla
Vc.

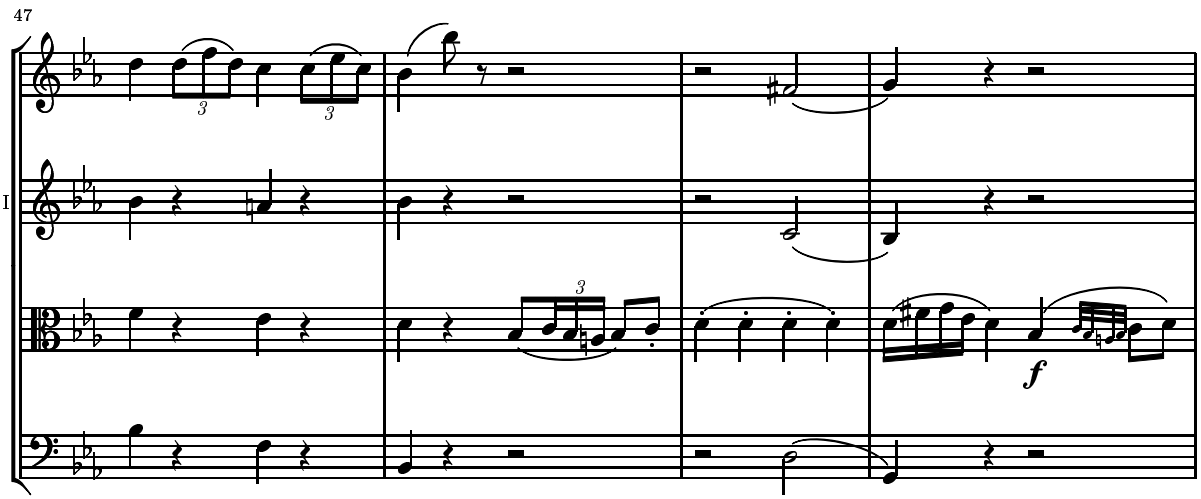
47
Vl.I
Vl.II
Vla
Vc.

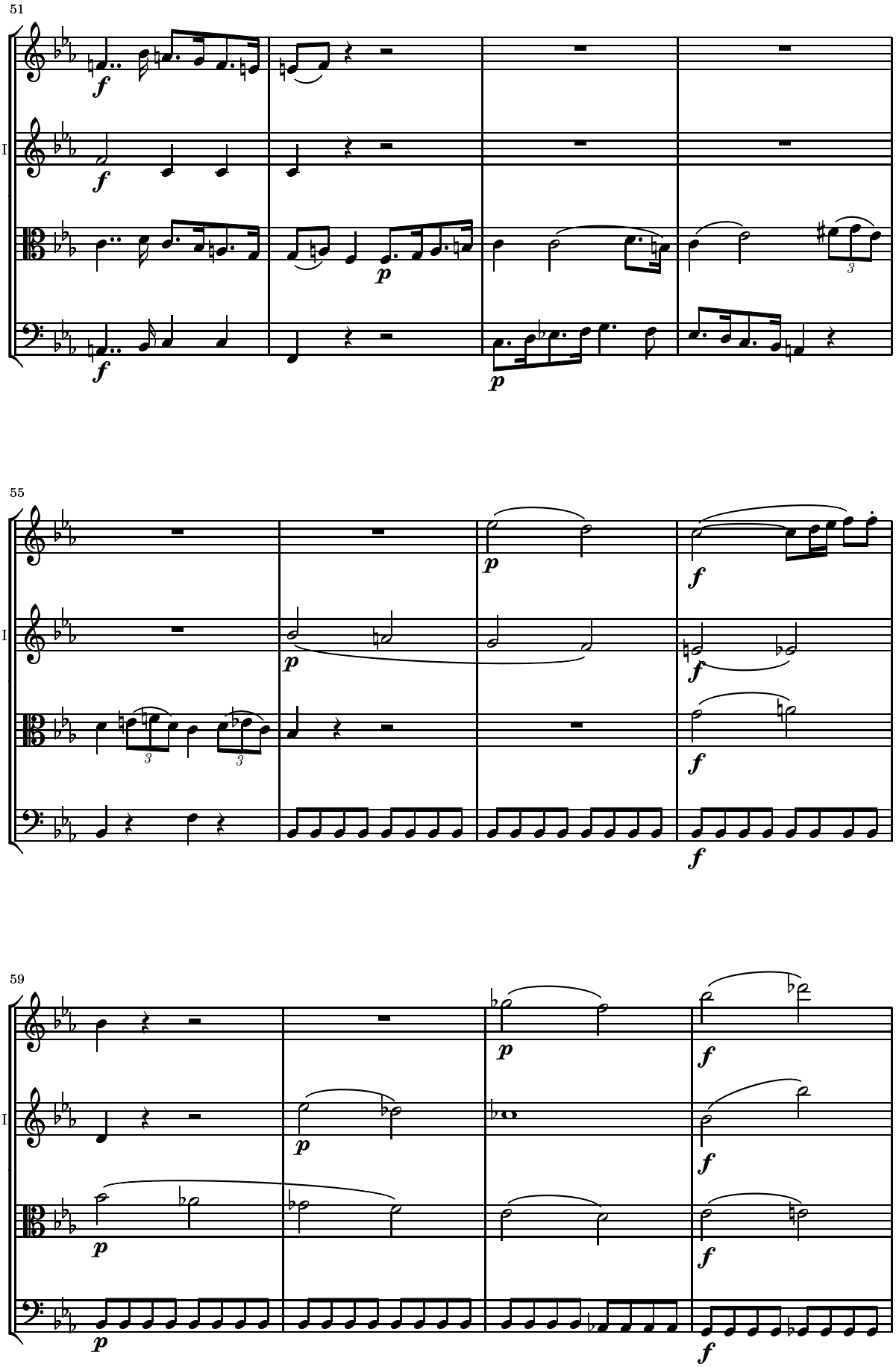
51
Vl.I
Vl.II
Vla
Vc.
55
59

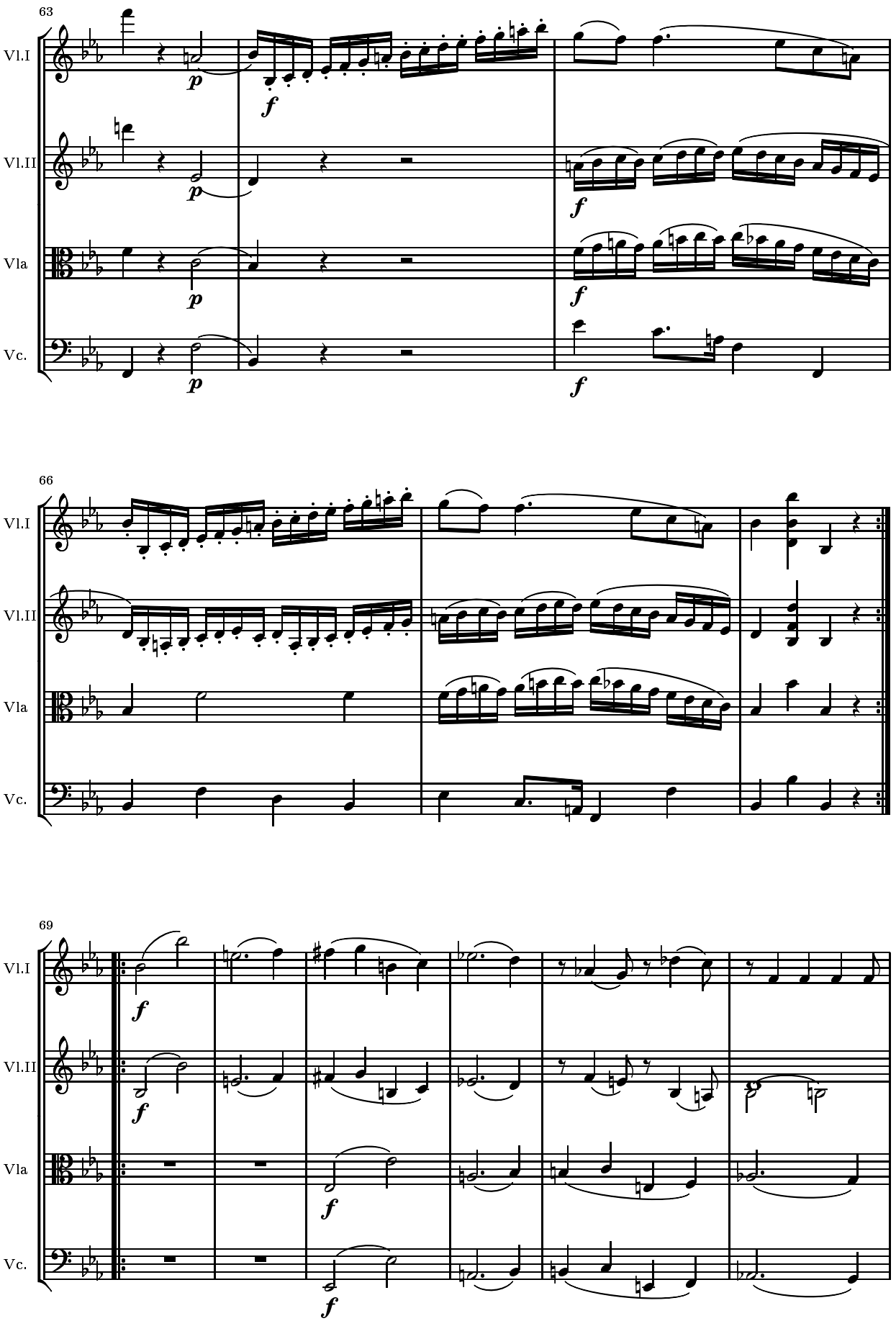
63
Vl.I
Vl.II
Vla
Vc.
p
f
66
69

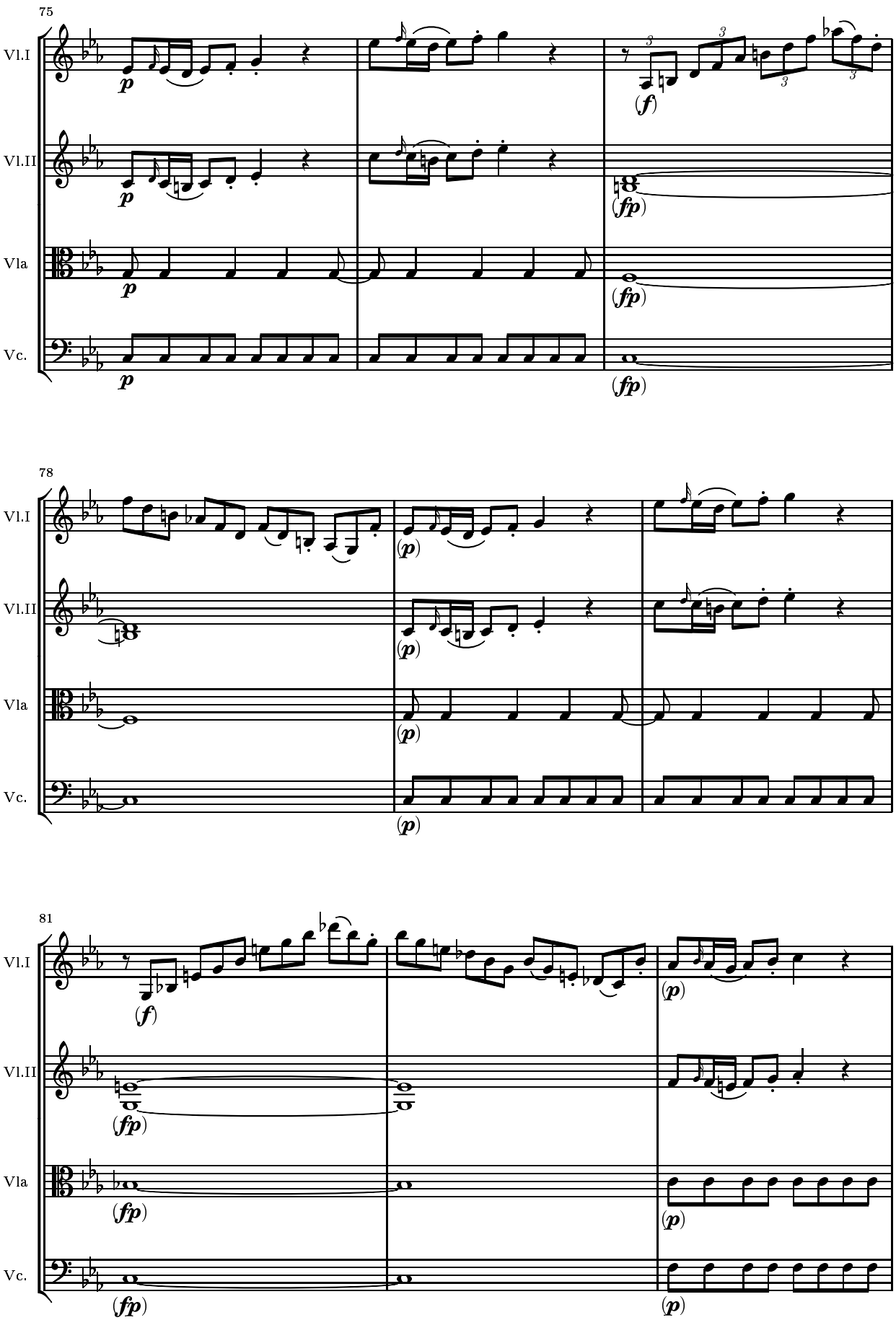
75
Vl.I
Vl.II
Vla
Vc.
p
(f)
(fp)
78
(p)
81

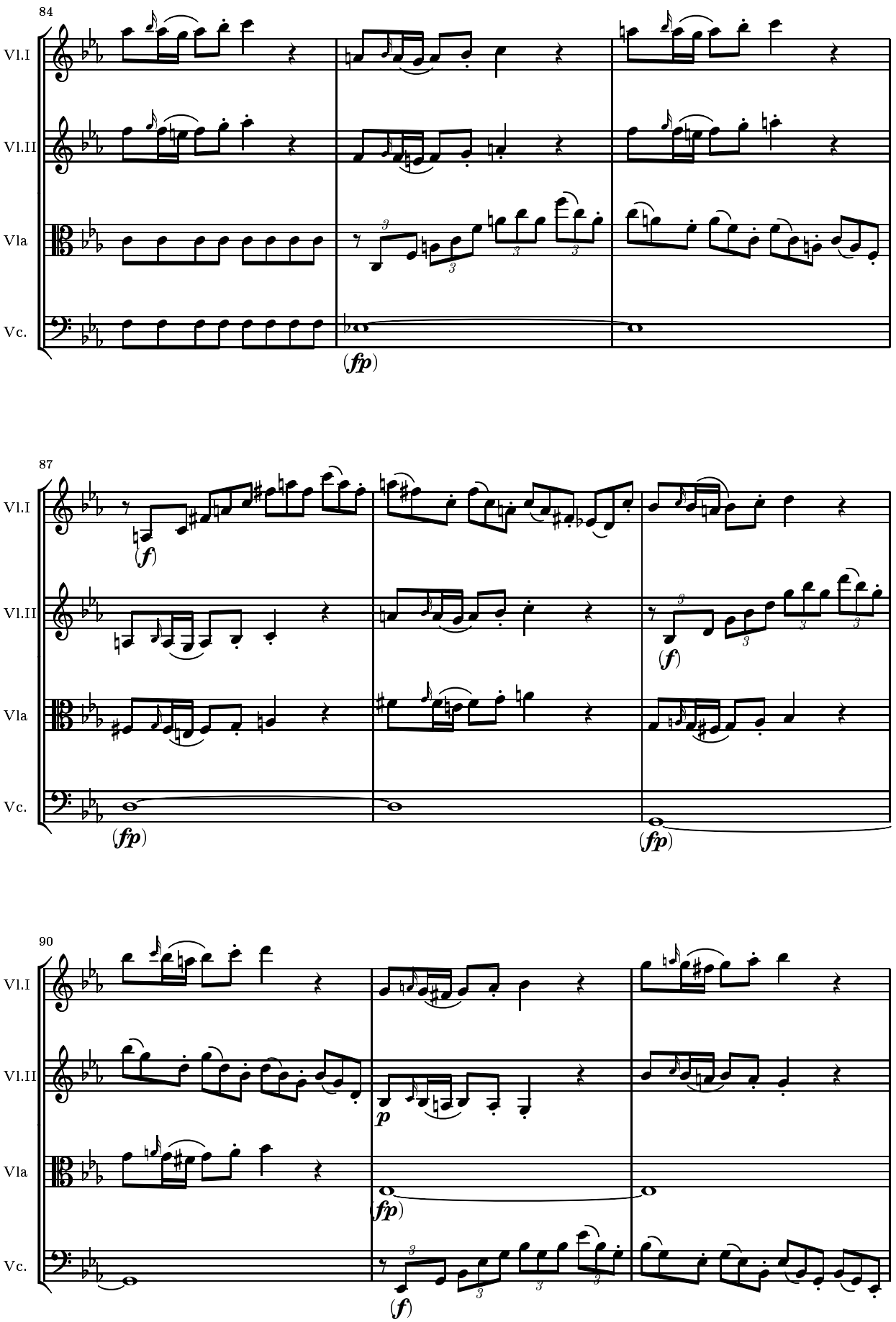
84
Vl.I
Vl.II
Vla
Vc.
(fp)
87
Vl.I
Vl.II
Vla
Vc.
(f)
(fp)
(fp)
(f)
90
Vl.I
Vl.II
Vla
Vc.
p
(fp)
(f)

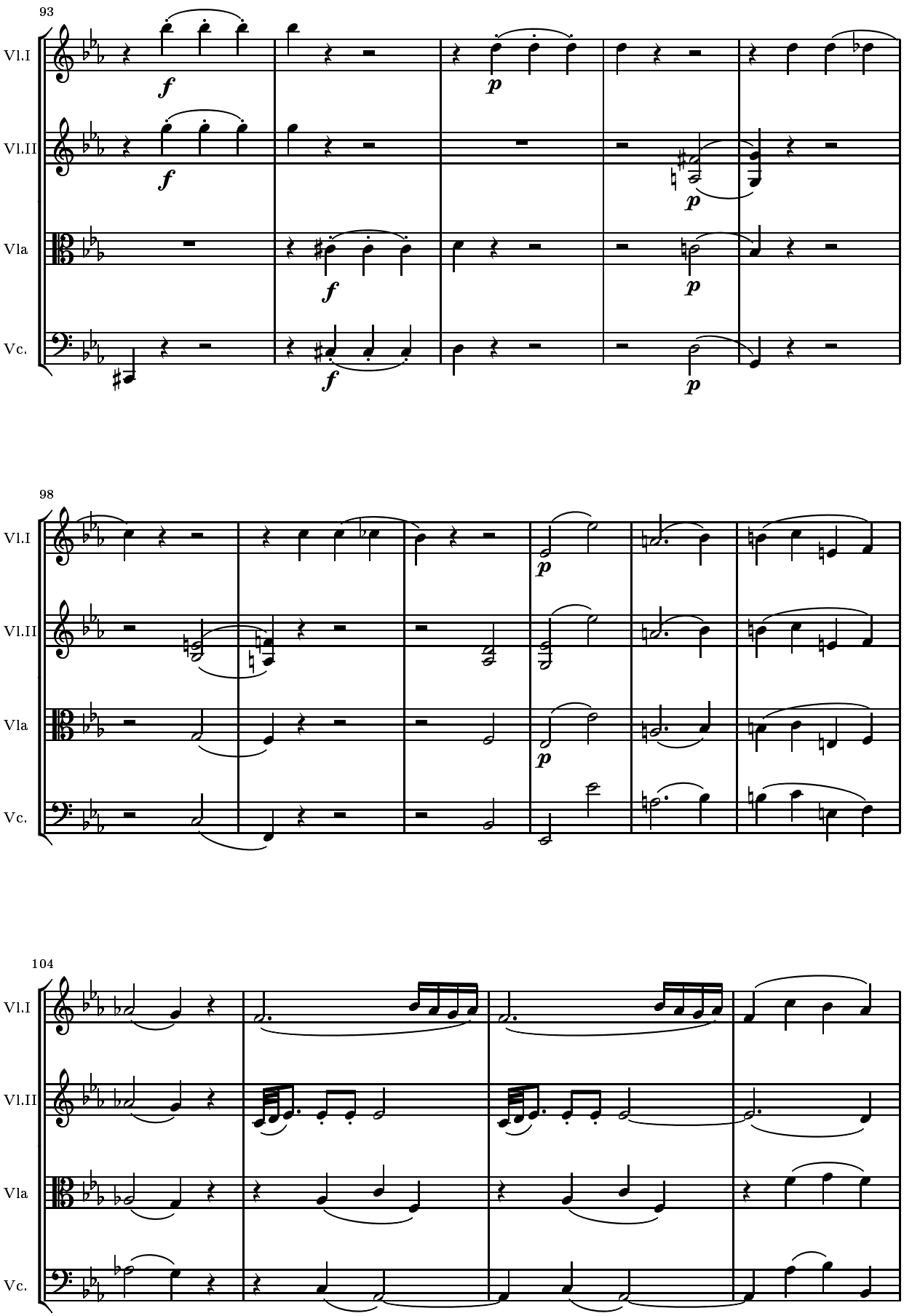
93
Vl.I
Vl.II
Vla
Vc.
98
104

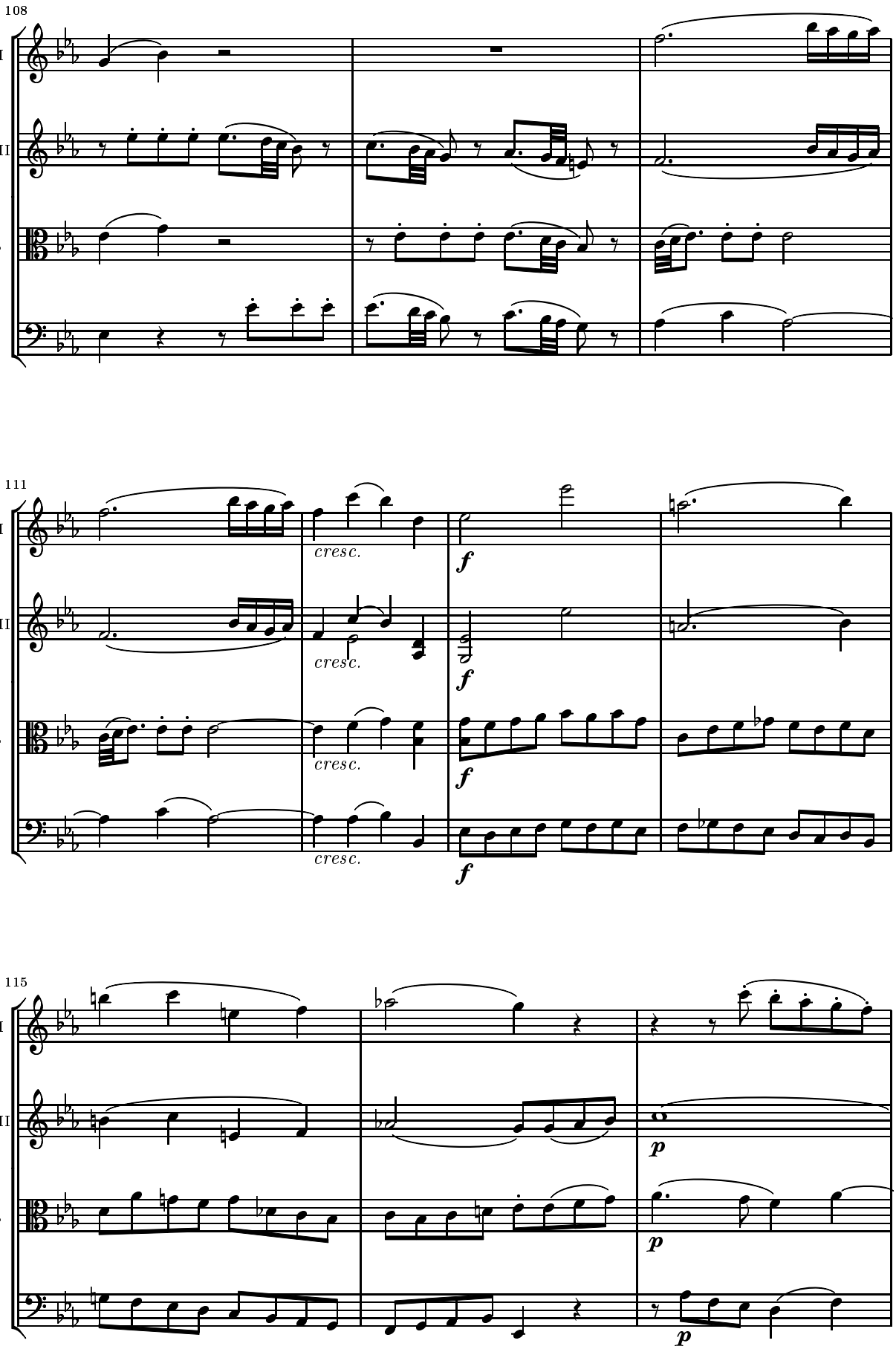
108
Vl.I
Vl.II
Vla
Vc.
111
cresc.
f
115
p

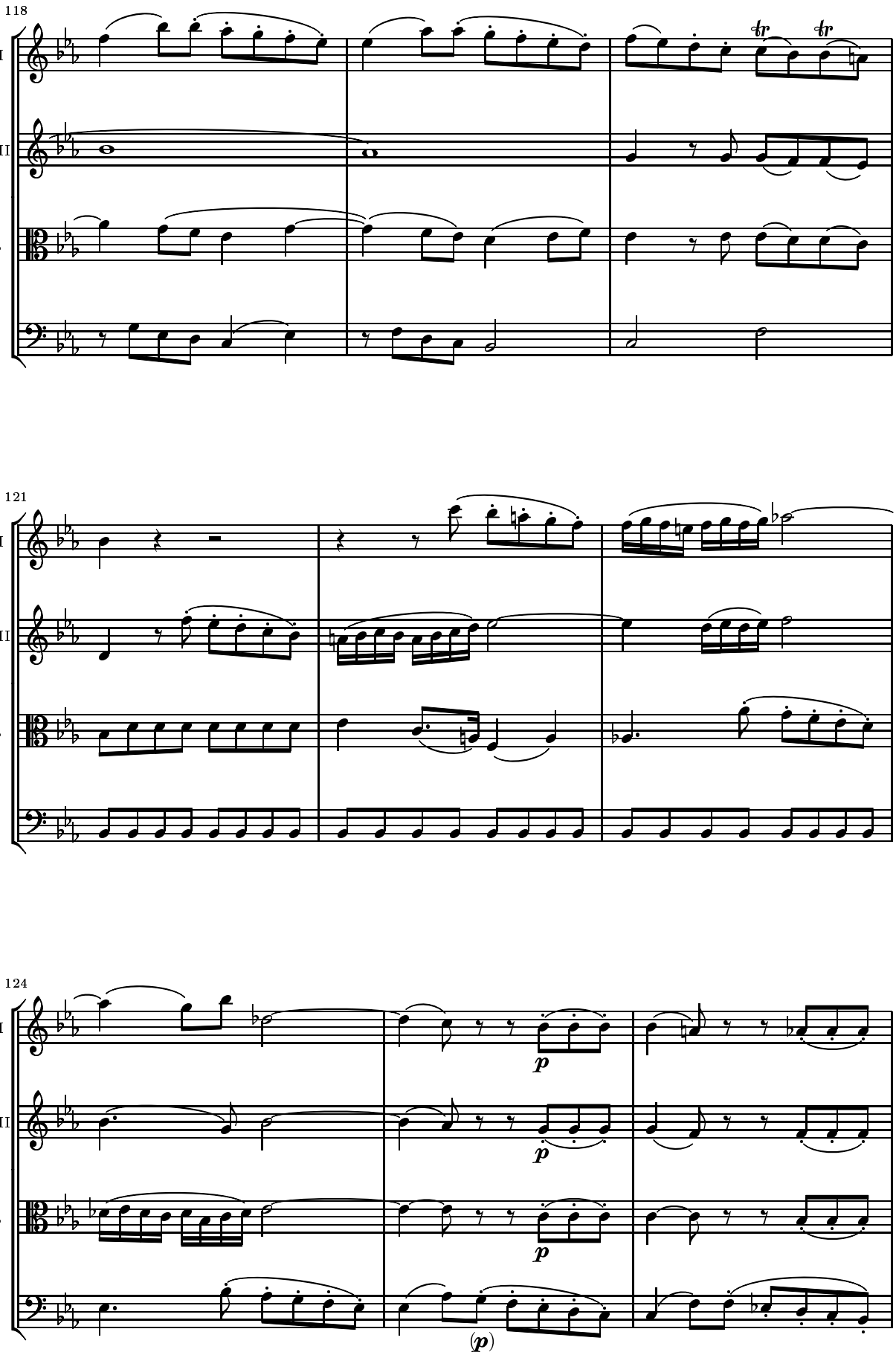
118
Vl.I
Vl.II
Vla
Vc.
121
Vl.I
Vl.II
Vla
Vc.
124
Vl.I
Vl.II
Vla
Vc.
p
p
p
(p)

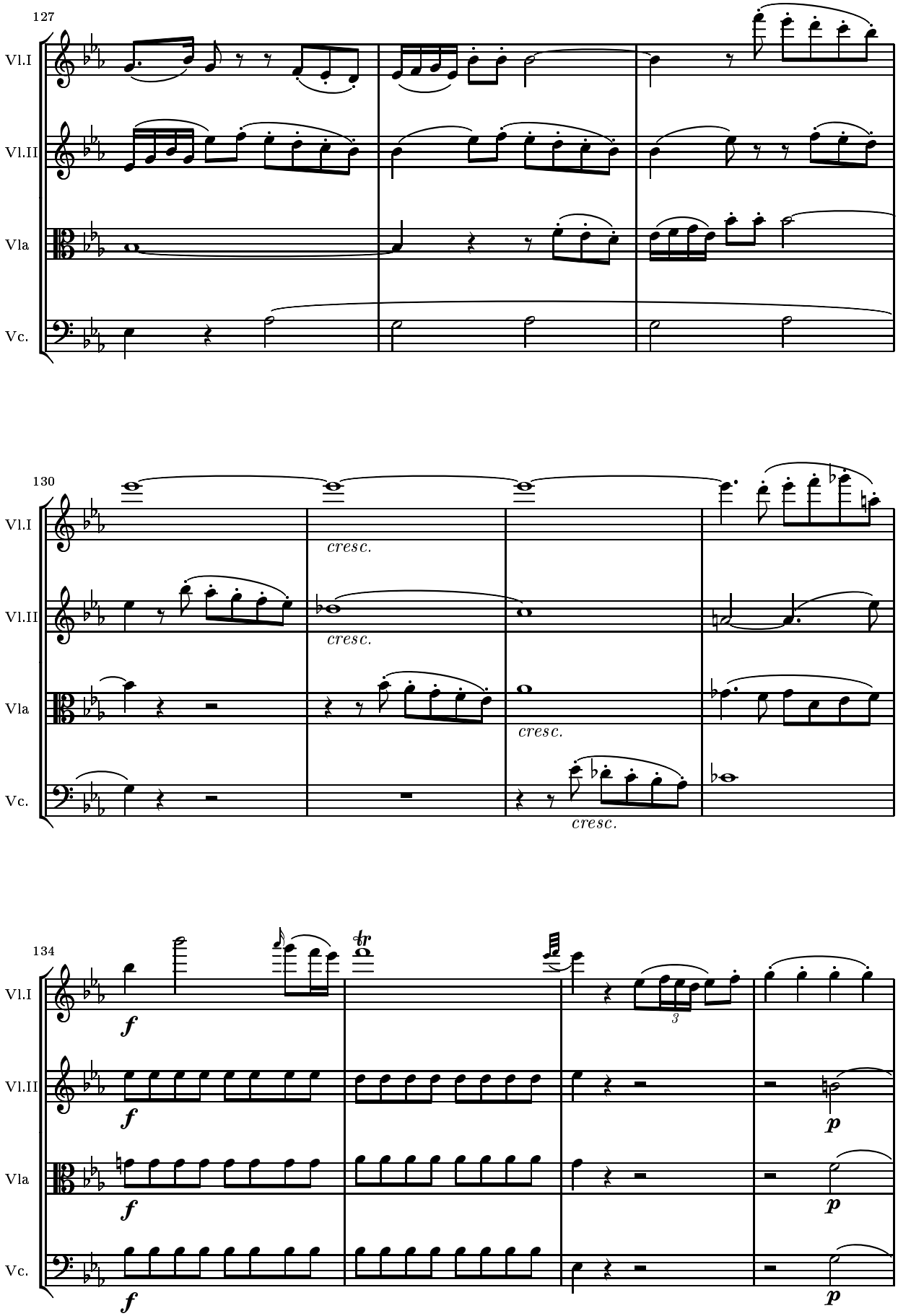
127
Vl.I
Vl.II
Vla
Vc.
130
cresc.
cresc.
cresc.
cresc.
134
f
f
f
f
3
p
p
p

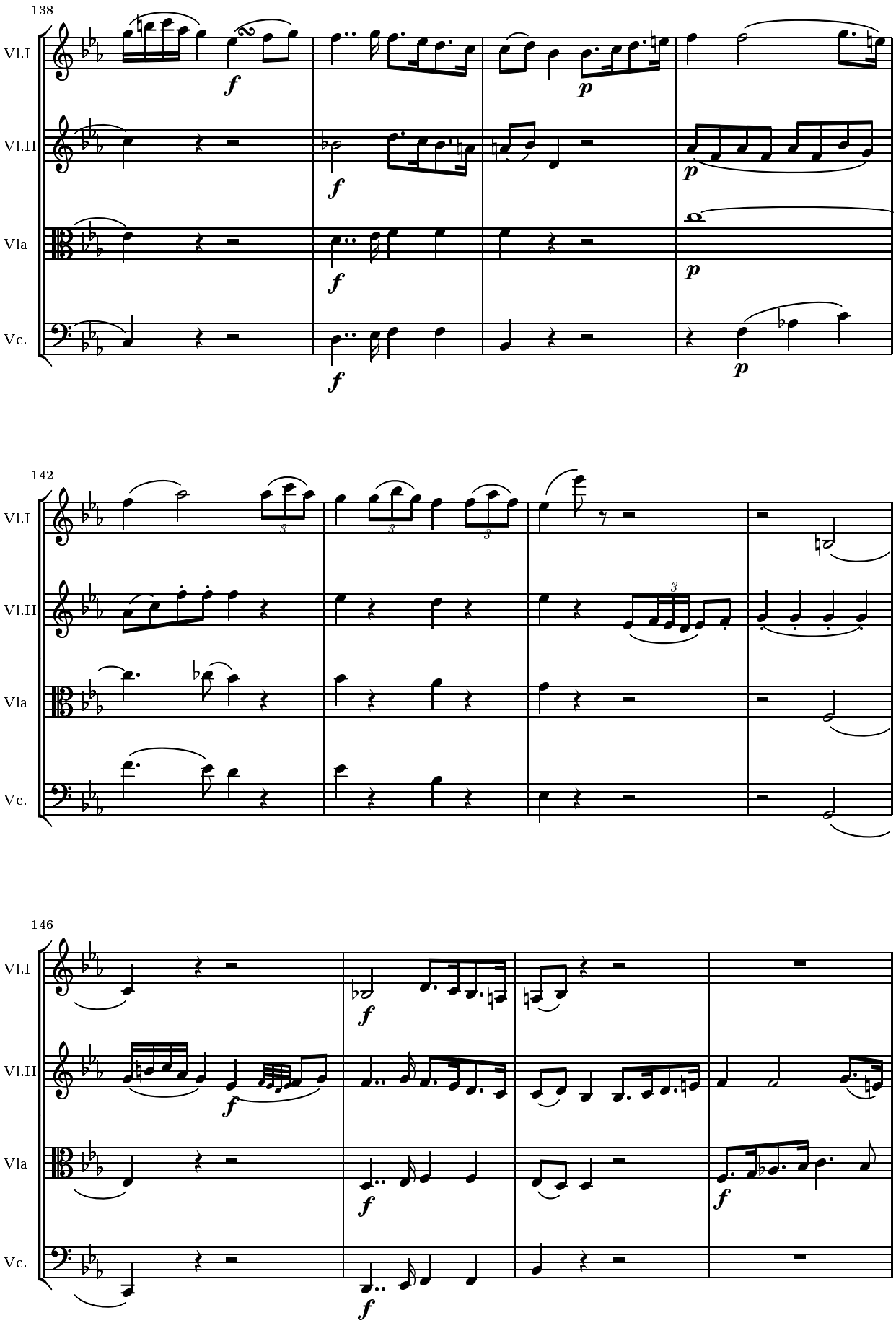
138
Vl.I
Vl.II
Vla
Vc.
142
146

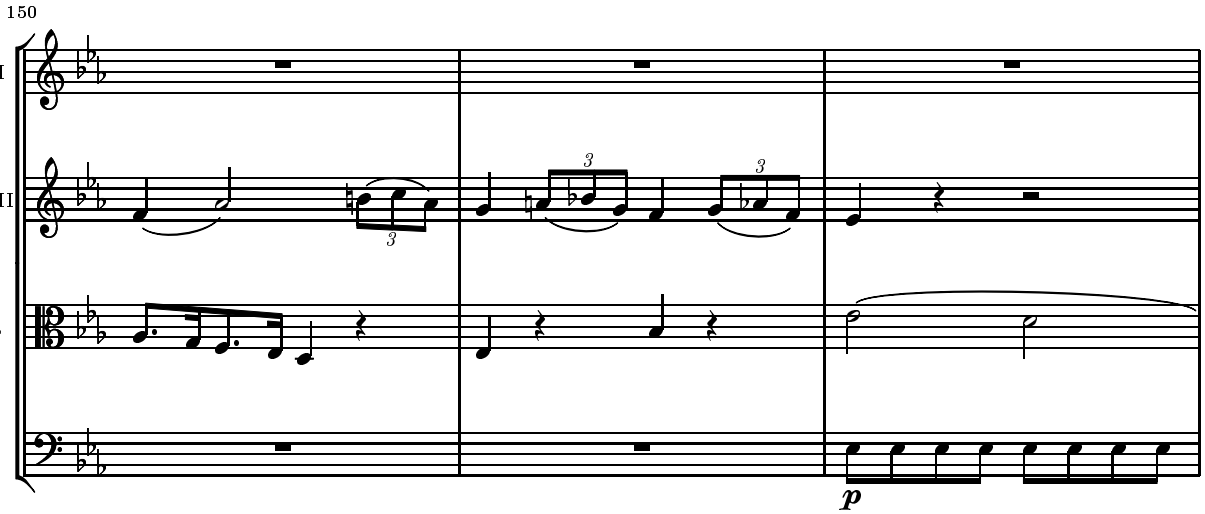
150
Vl.I
Vl.II
Vla
Vc.
3
3
3
p

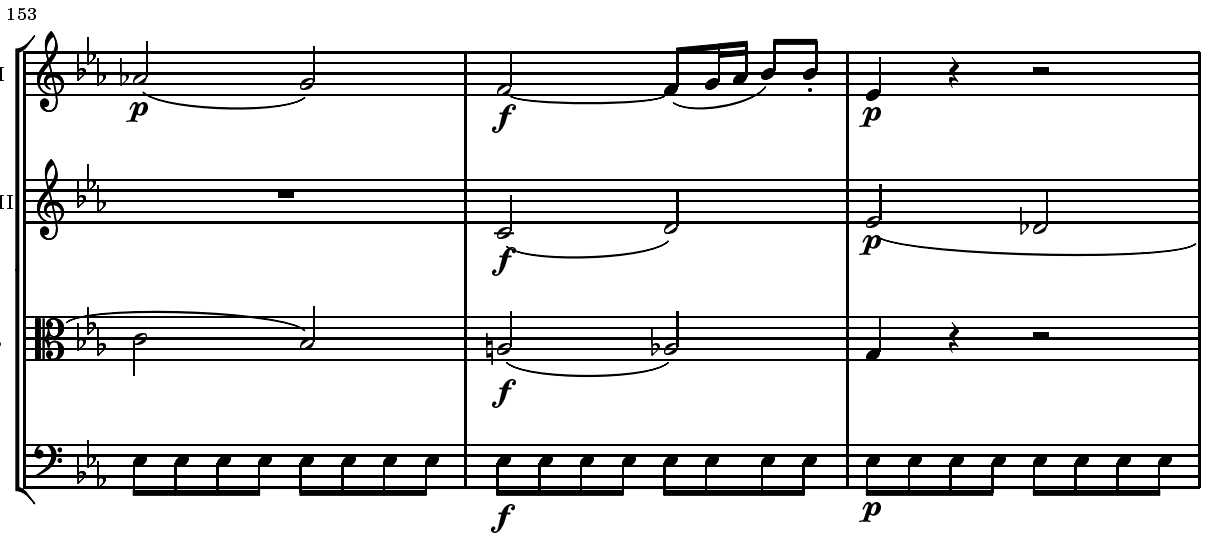
153
Vl.I
Vl.II
Vla
Vc.
p
f
f
p
f
p
f
p

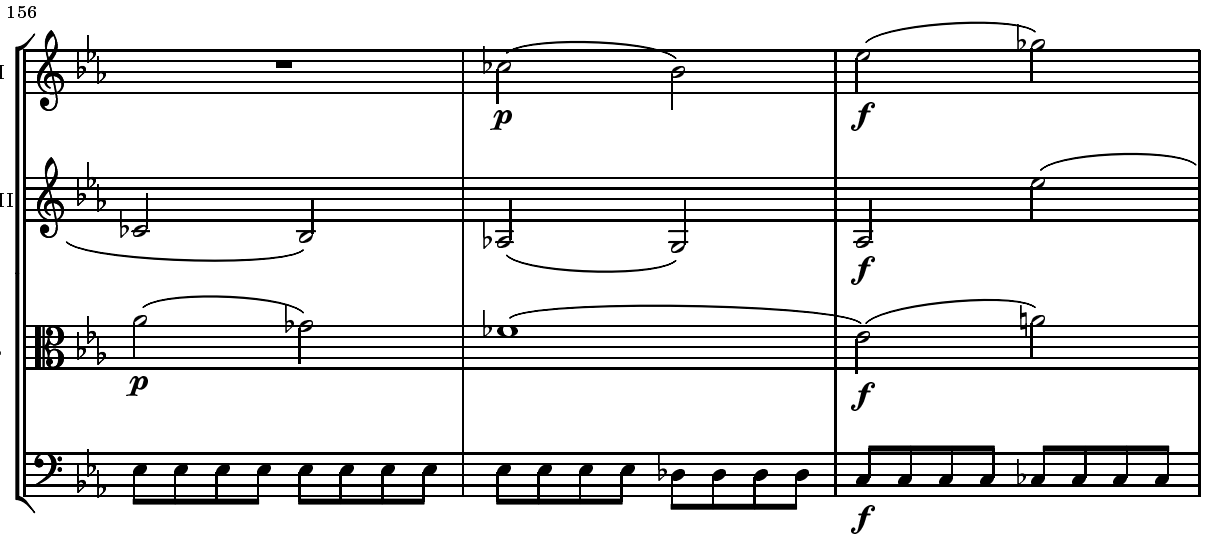
156
Vl.I
Vl.II
Vla
Vc.
p
f
f
p
f
f

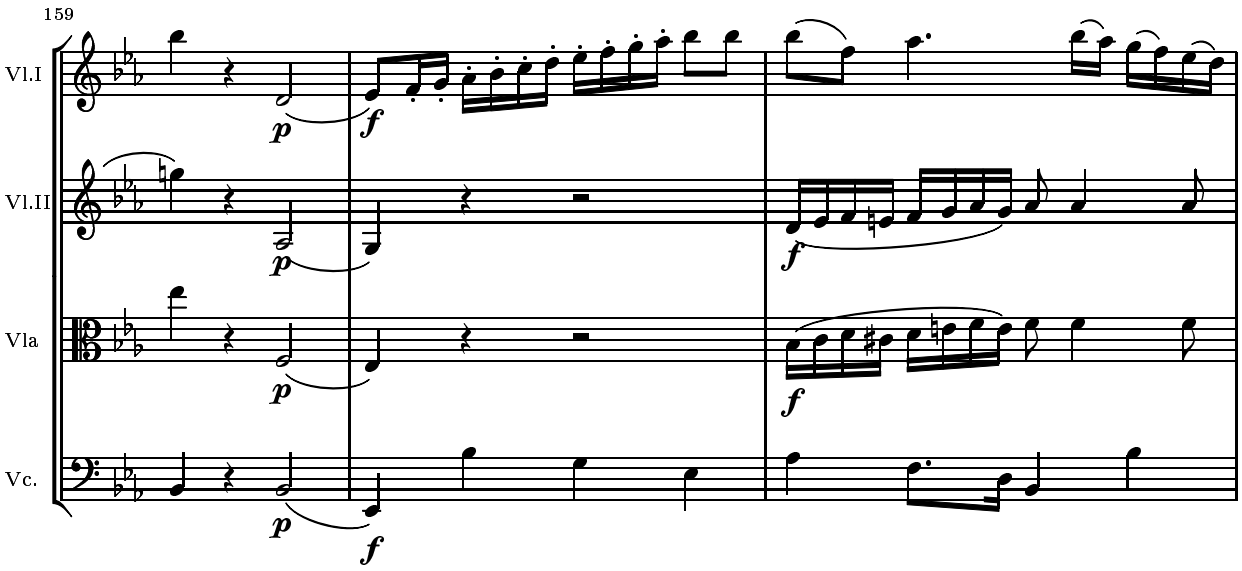

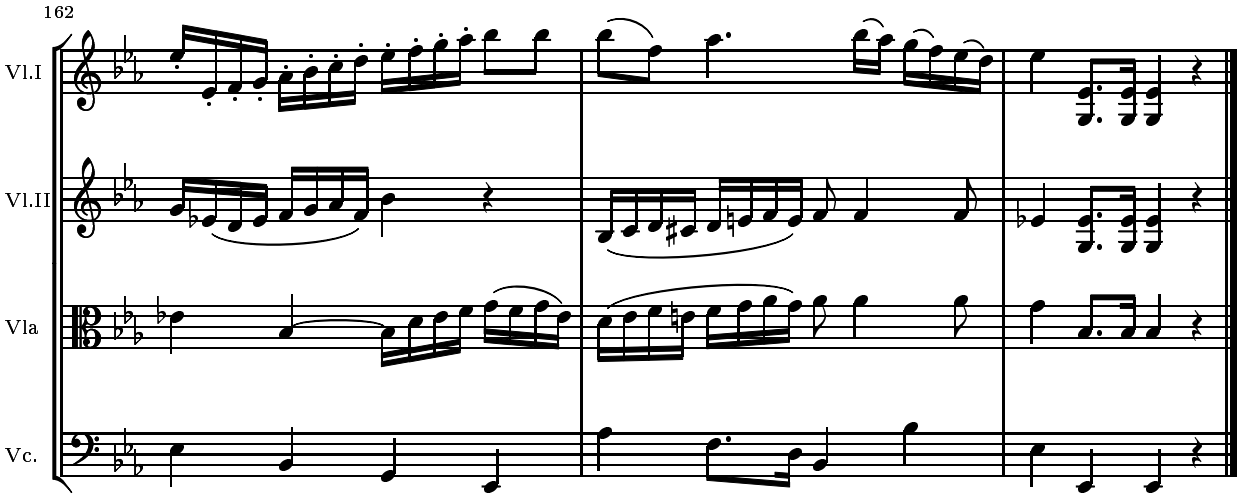

Andante con moto.

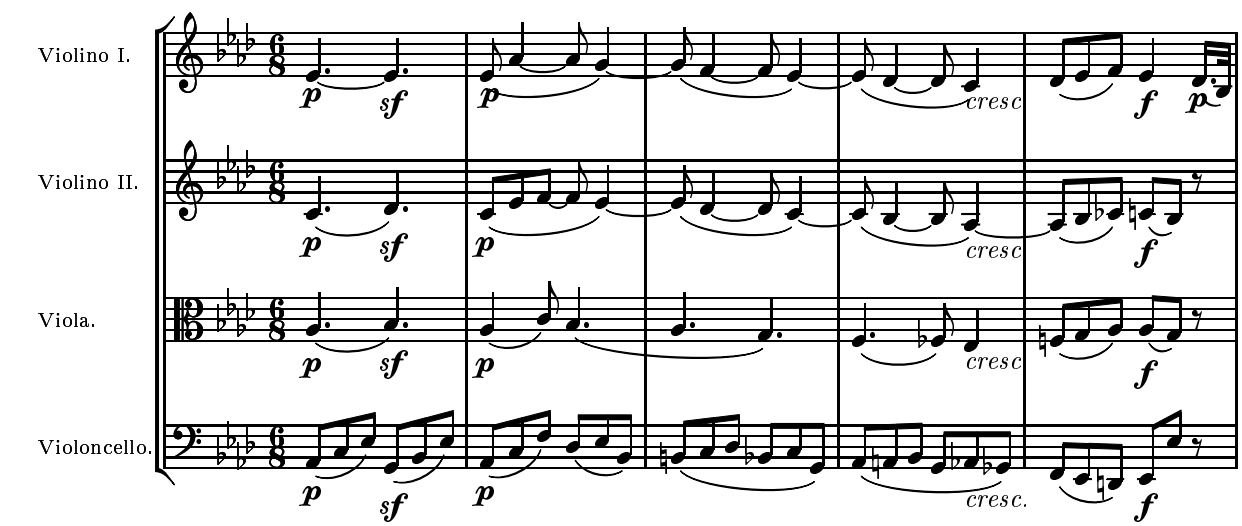

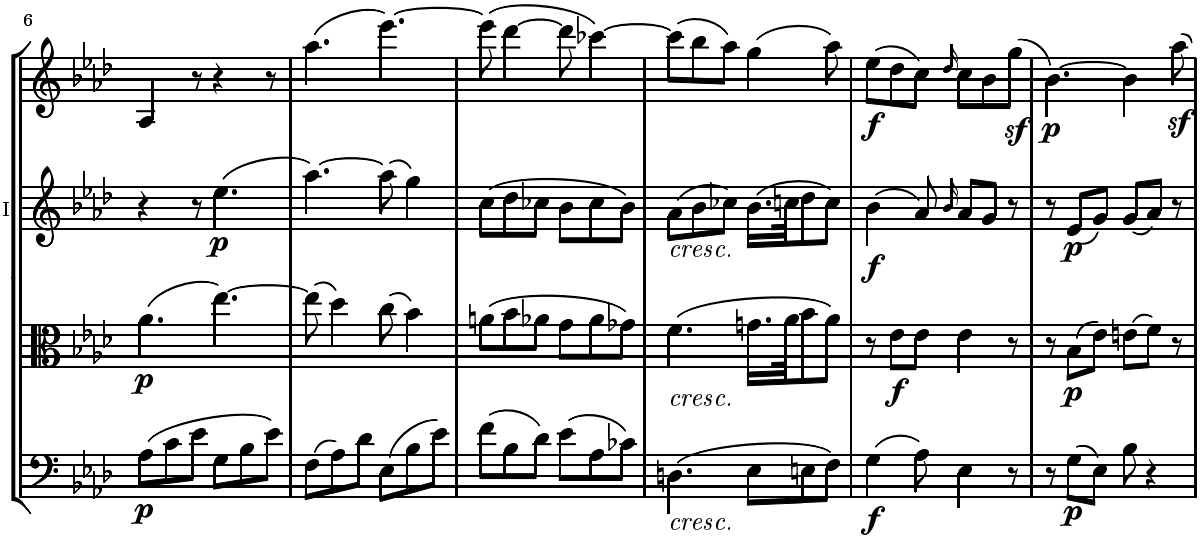
6
Vl.I
Vl.II
Vla
Vc.
cresc.

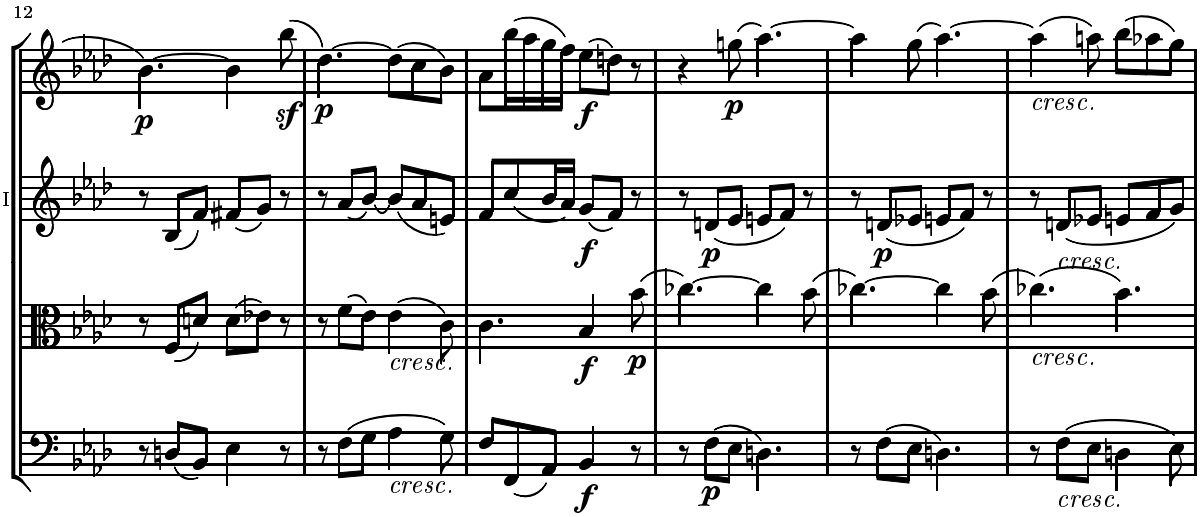
12
Vl.I
Vl.II
Vla
Vc.
cresc.

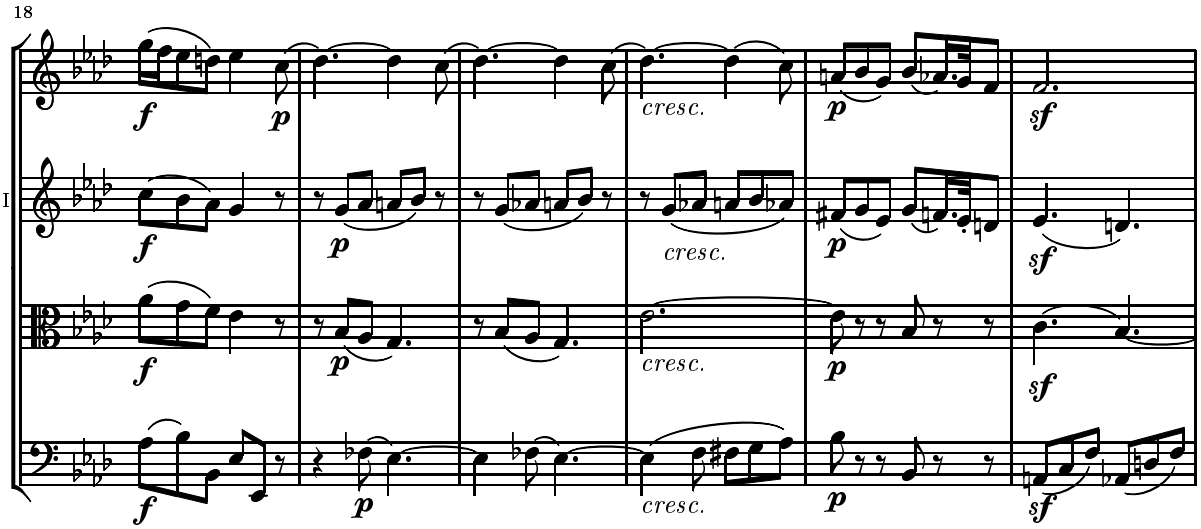
18
Vl.I
Vl.II
Vla
Vc.
cresc.

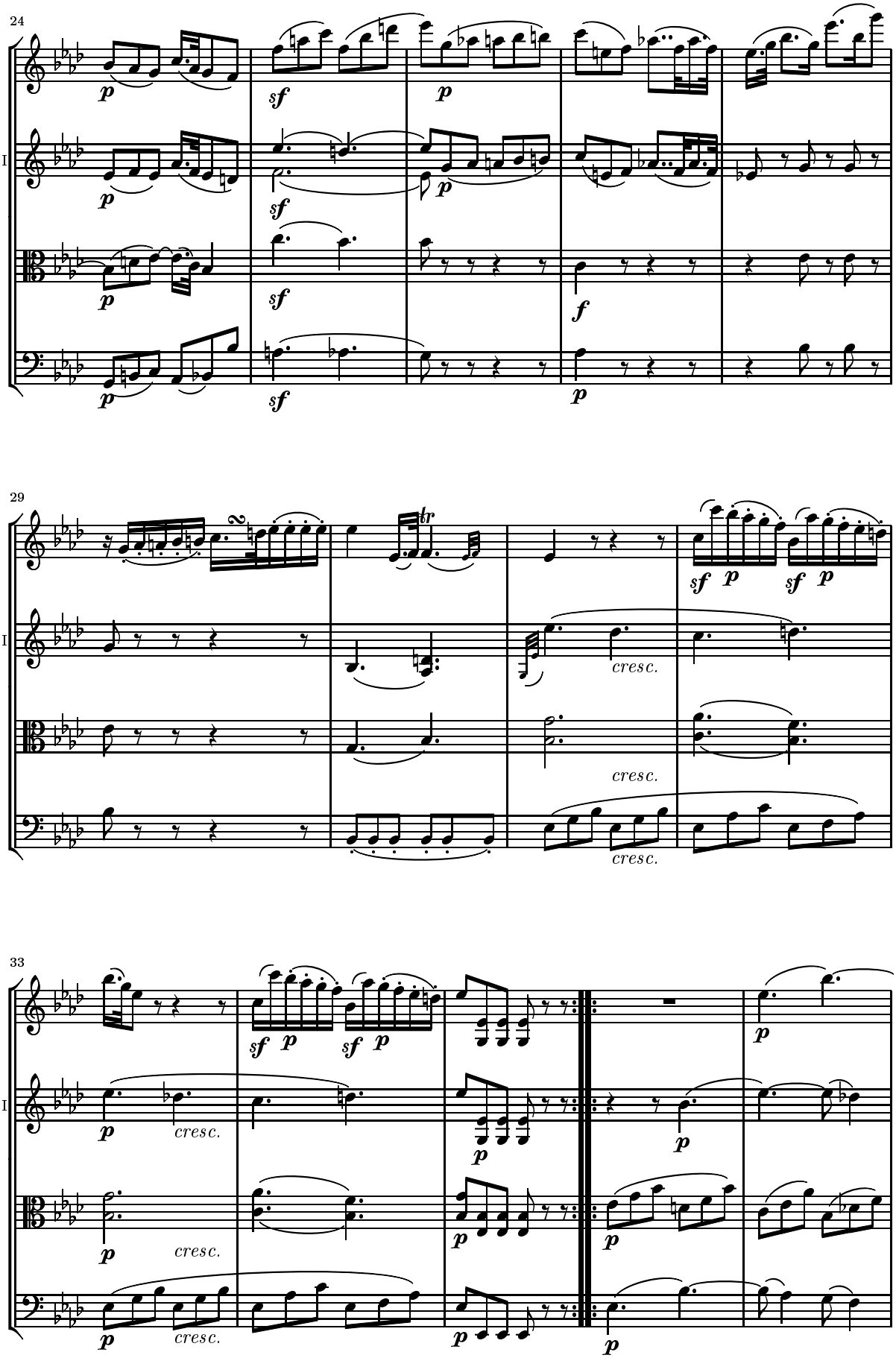
24
Vl.I
Vl.II
Vla
Vc.
29
cresc.
33

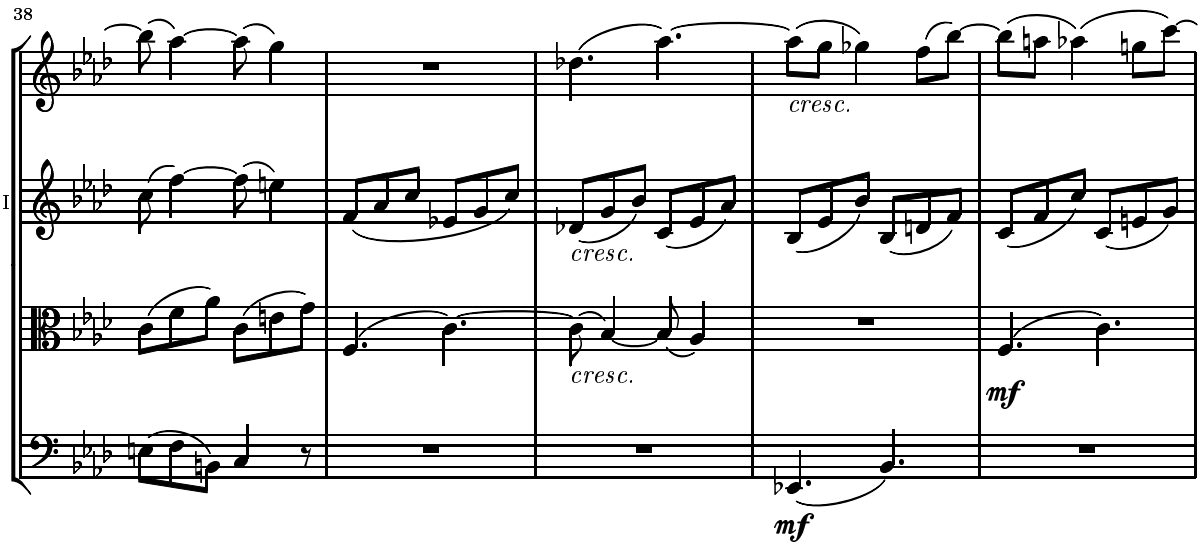
38
Vl.I
Vl.II
Vla
Vc.
cresc.
cresc.
cresc.
mf
mf

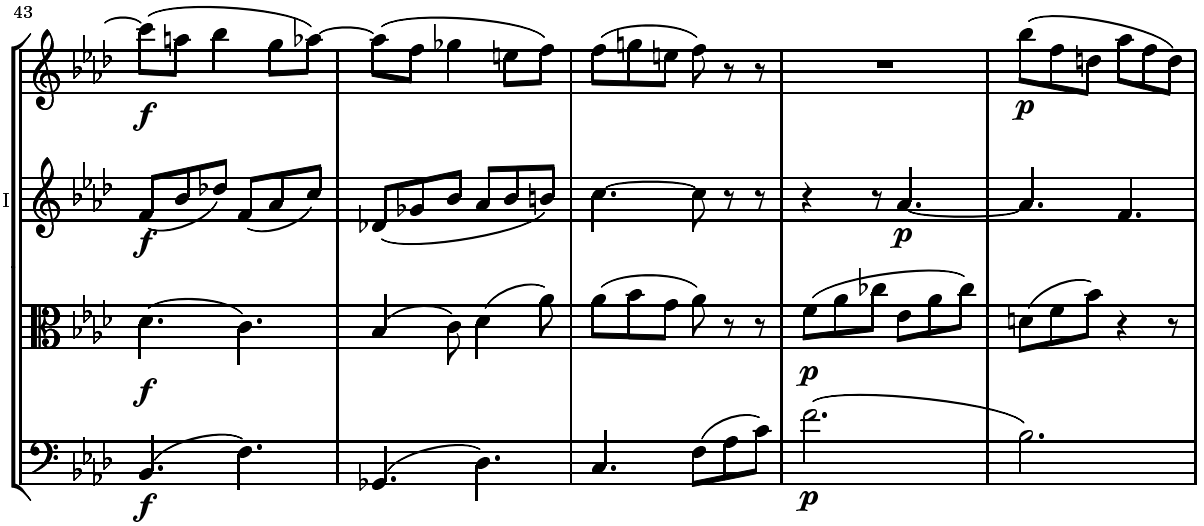
43
Vl.I
Vl.II
Vla
Vc.
f
f
f
f
p
p
p
p

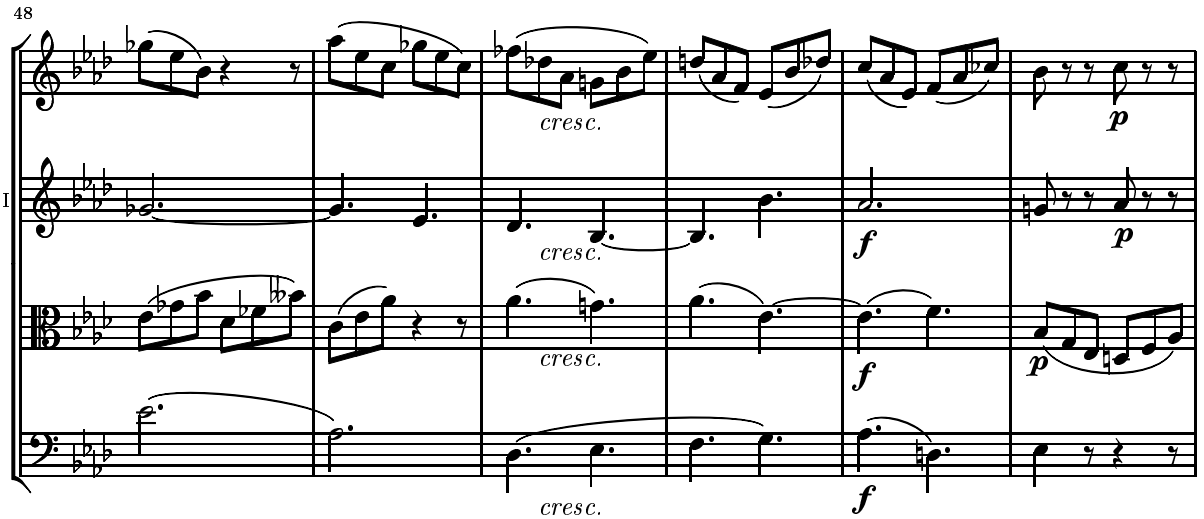
48
Vl.I
Vl.II
Vla
Vc.
cresc.
cresc.
cresc.
cresc.
f
f
f
p
p
p

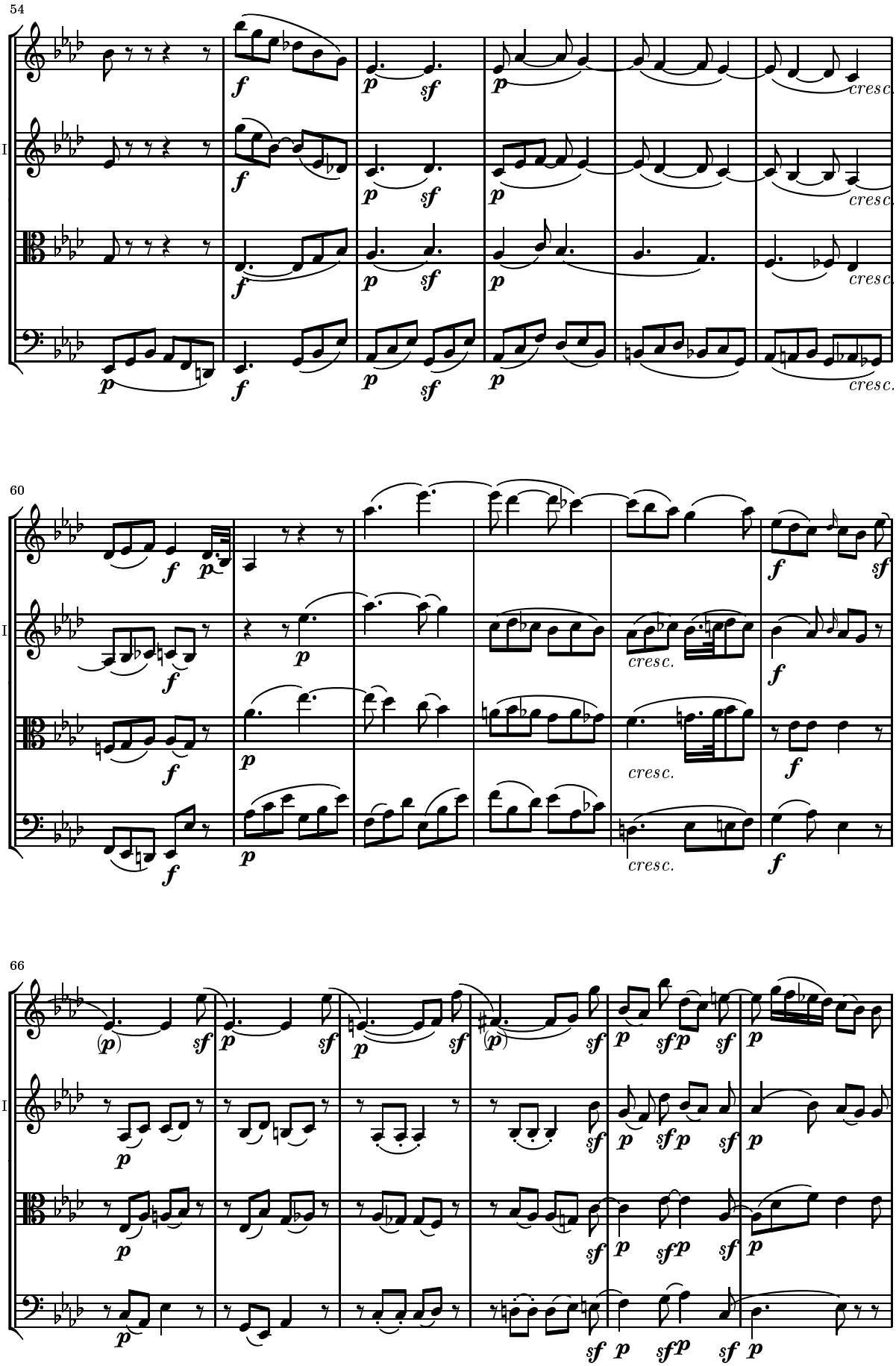
54
Vl.I
Vl.II
Vla
Vc.
60
66

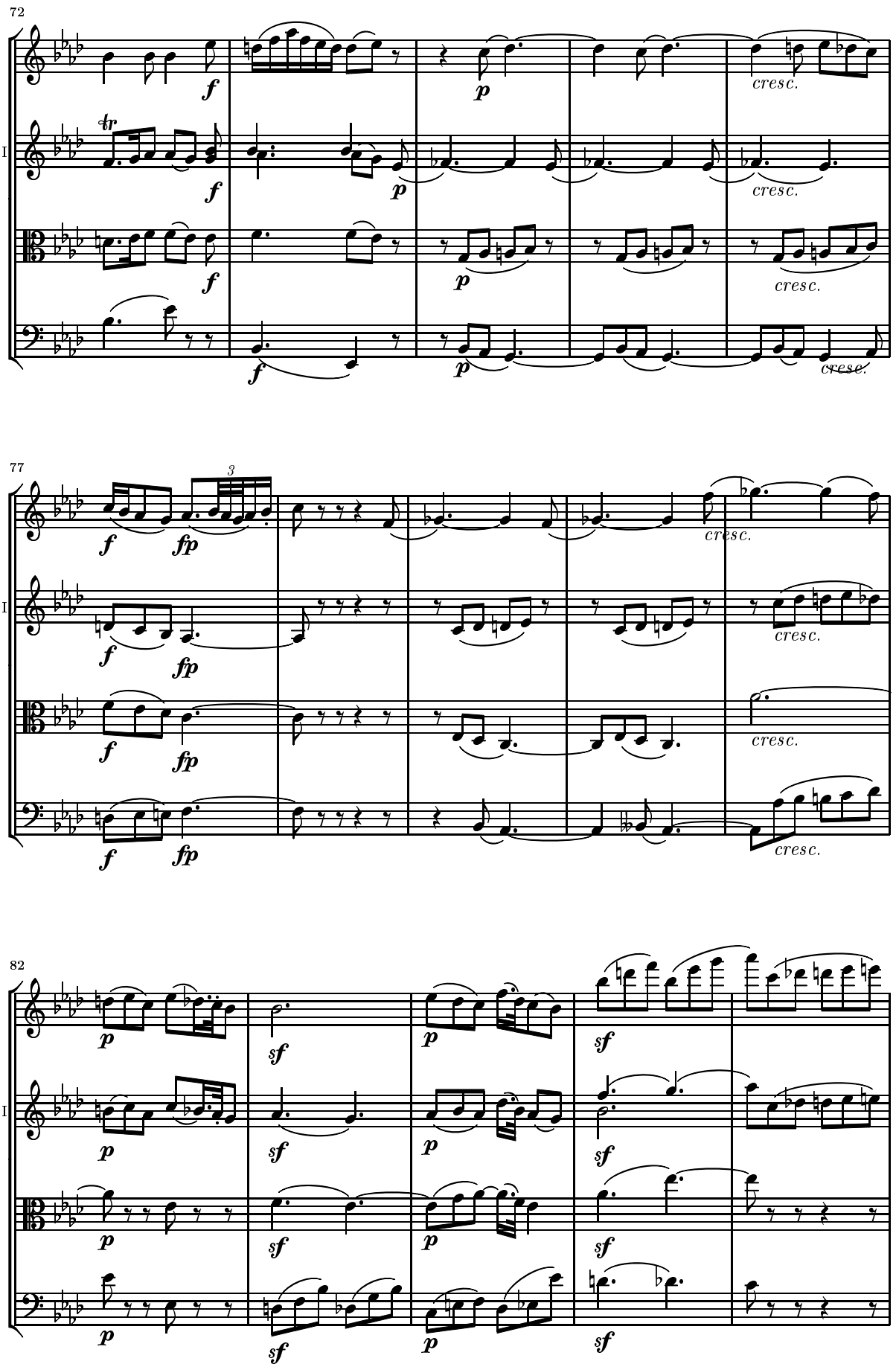
72
Vl.I
Vl.II
Vla
Vc.
77
82

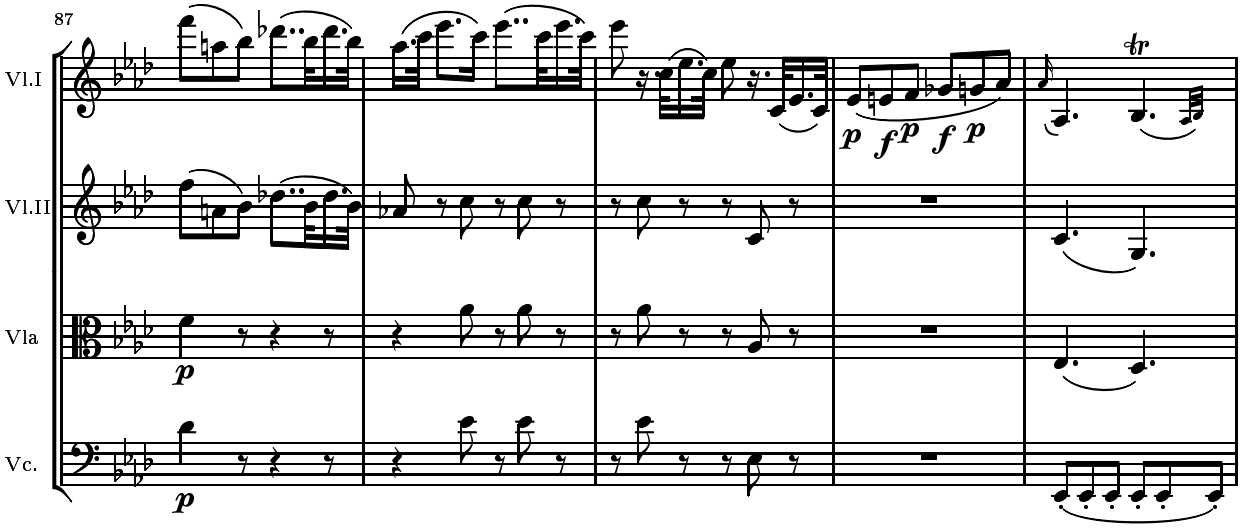

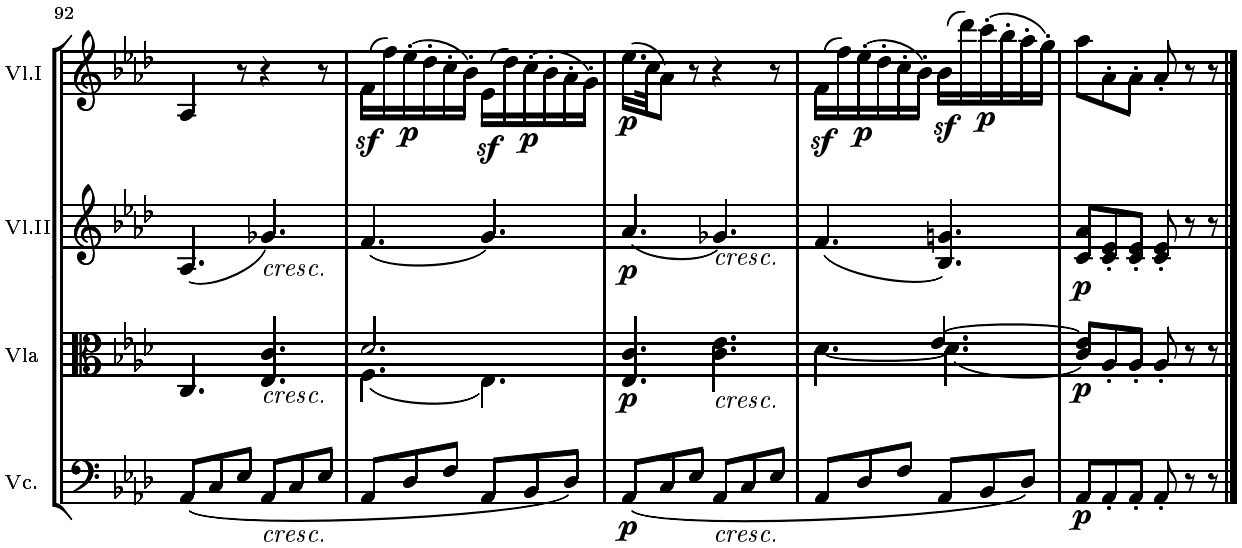

MENUETTO. Allegro.

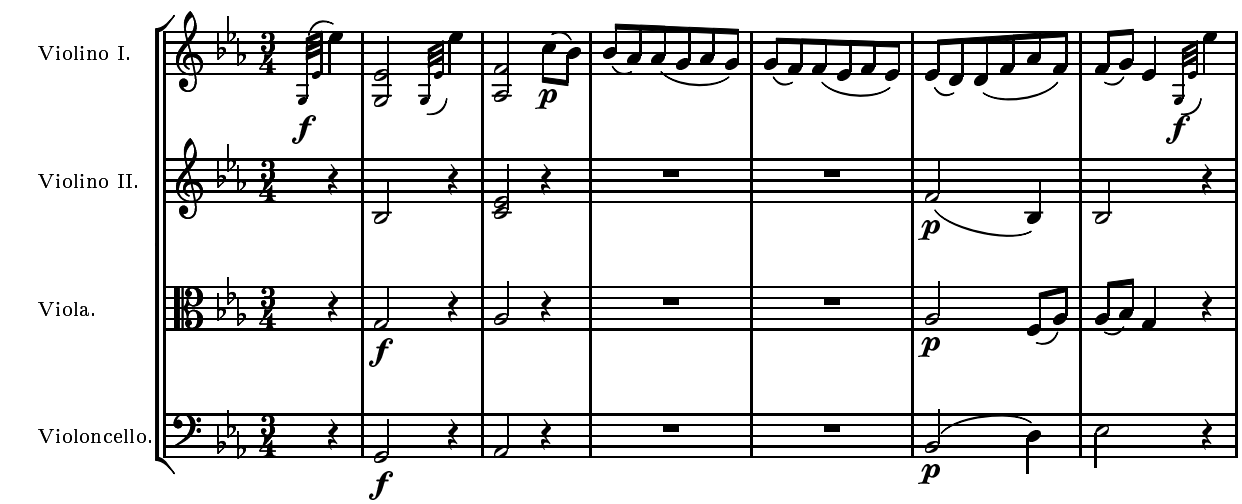

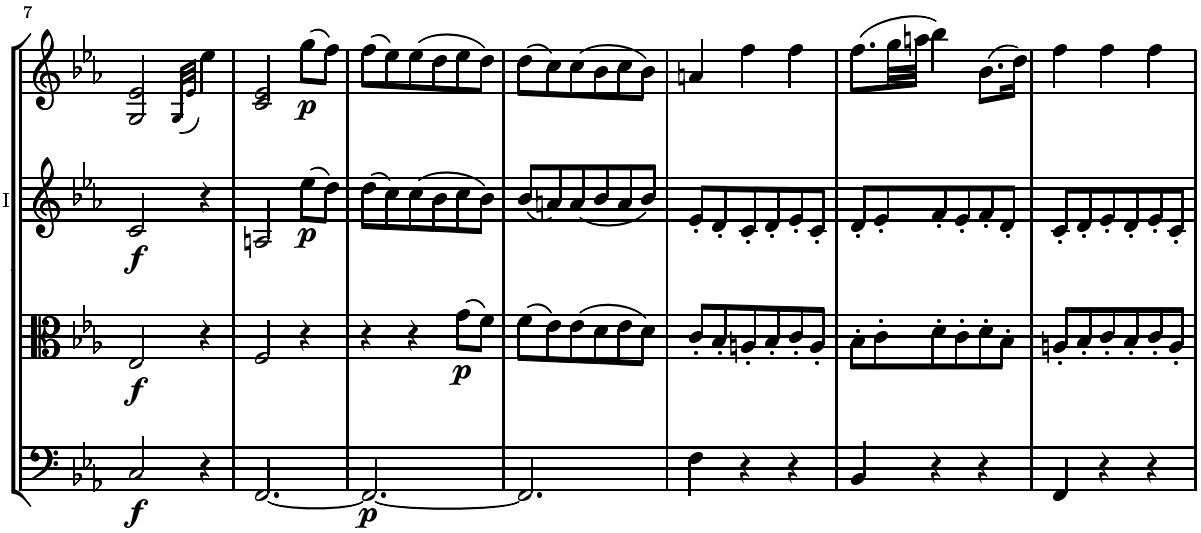
7
Vl.I
Vl.II
Vla
Vc.

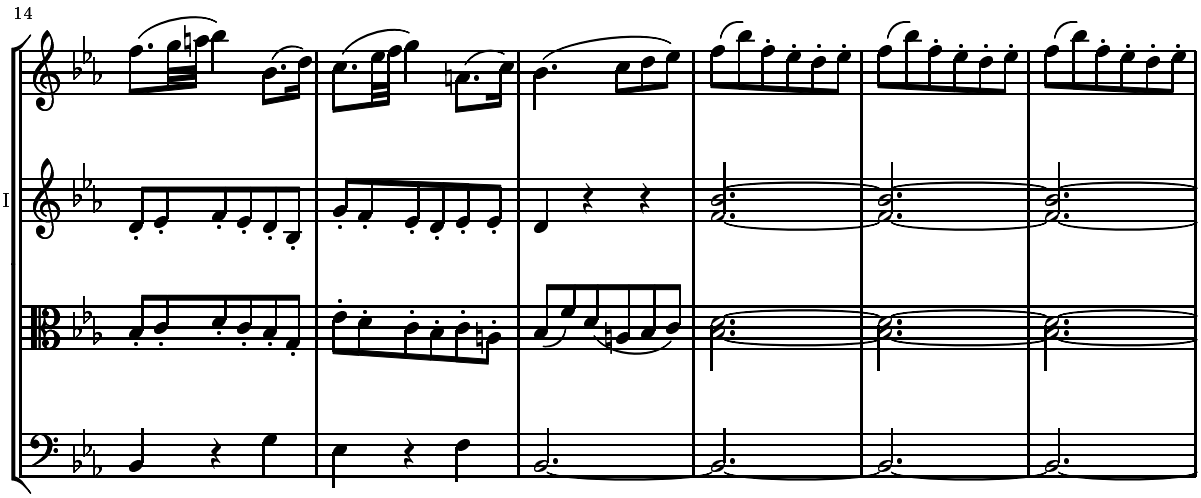
14
Vl.I
Vl.II
Vla
Vc.

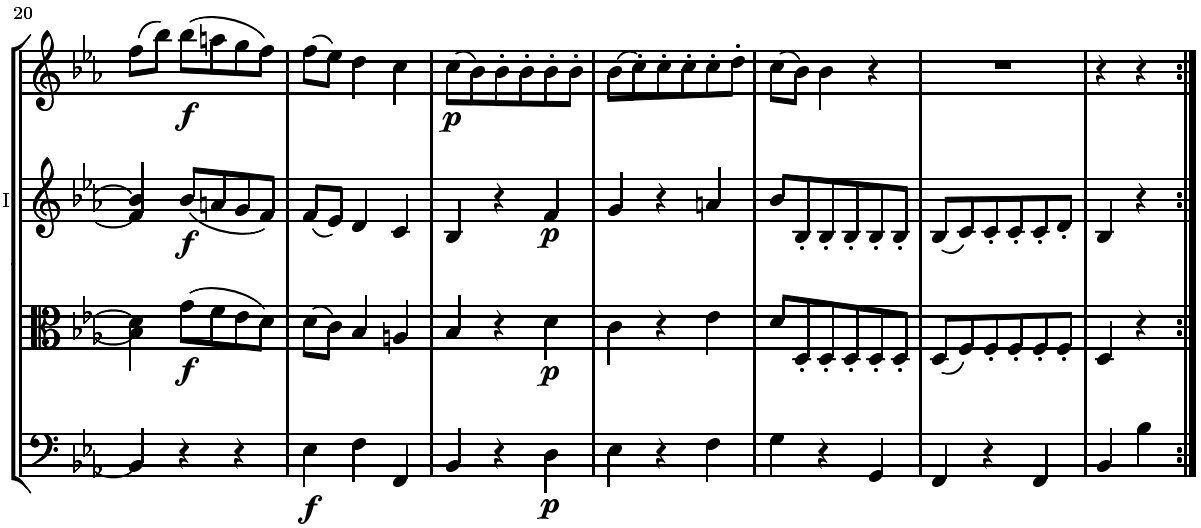
20
Vl.I
Vl.II
Vla
Vc.

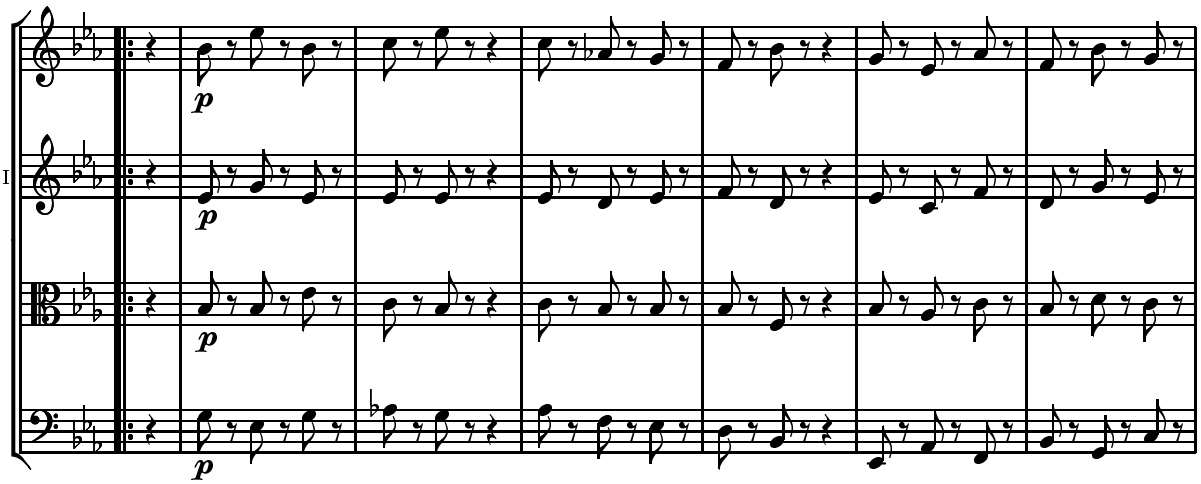
Vl.I
Vl.II
Vla
Vc.
p

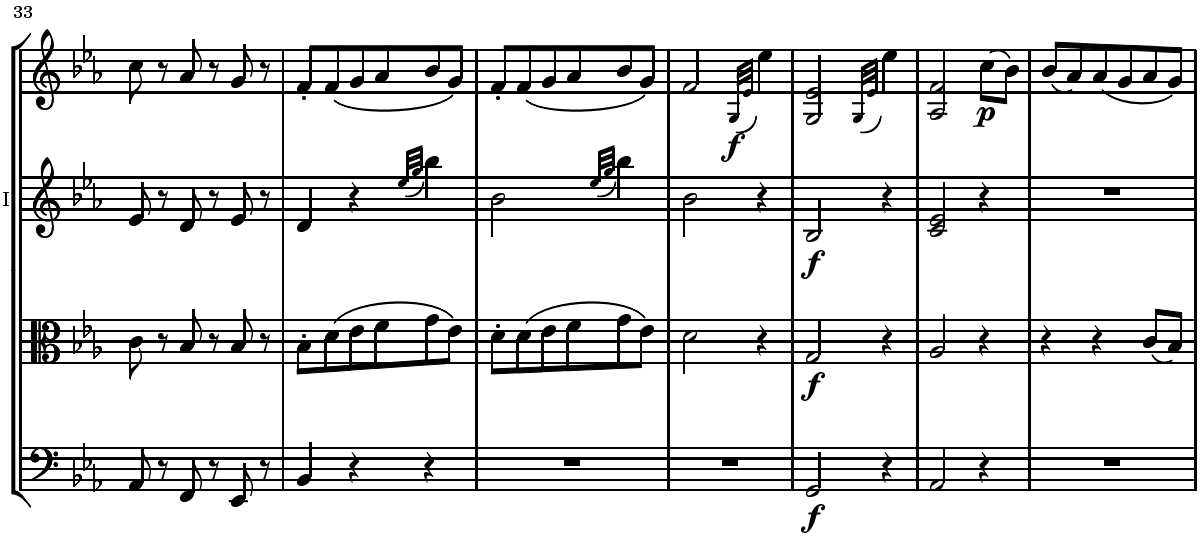
33
Vl.I
Vl.II
Vla
Vc.
f
p

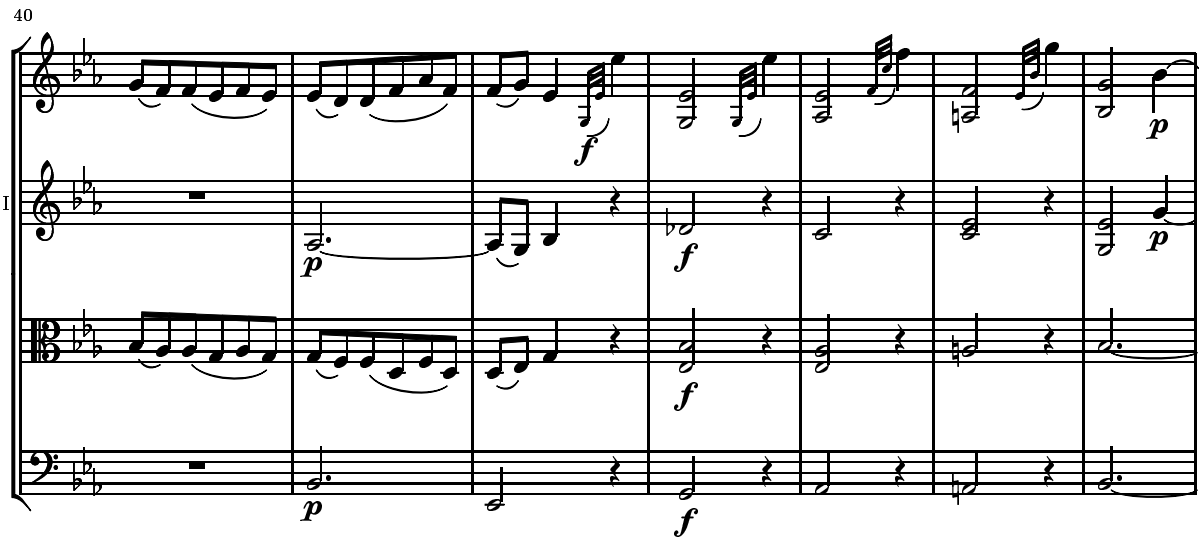
40
Vl.I
Vl.II
Vla
Vc.
p
f

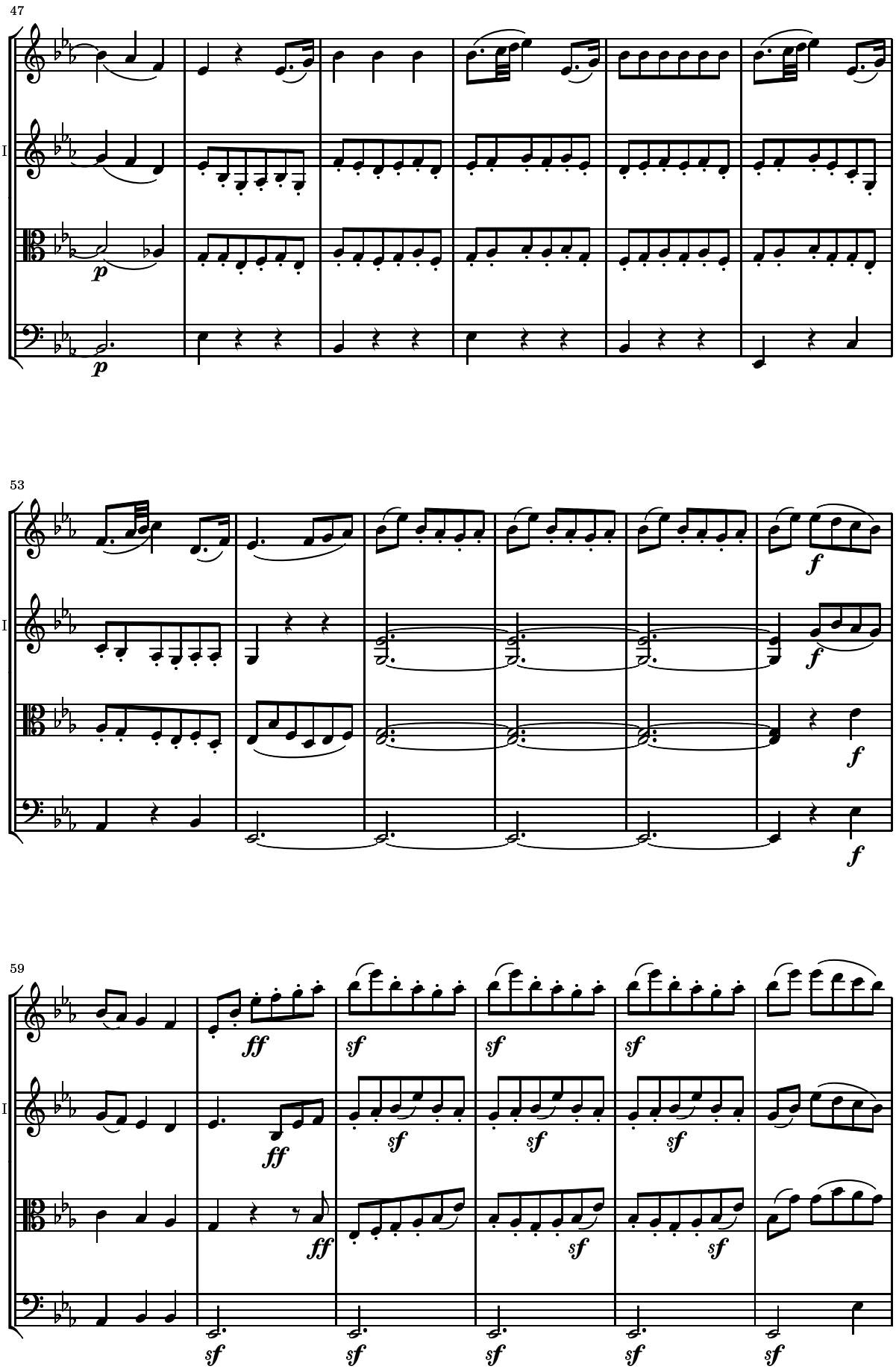
47
Vl.I
Vl.II
Vla
Vc.
p
p
53
Vl.I
Vl.II
Vla
Vc.
f
f
f
f
59
Vl.I
Vl.II
Vla
Vc.
ff
sf
sf
sf
ff
sf
sf
sf
ff
sf
sf
sf
sf
sf
sf
sf
sf

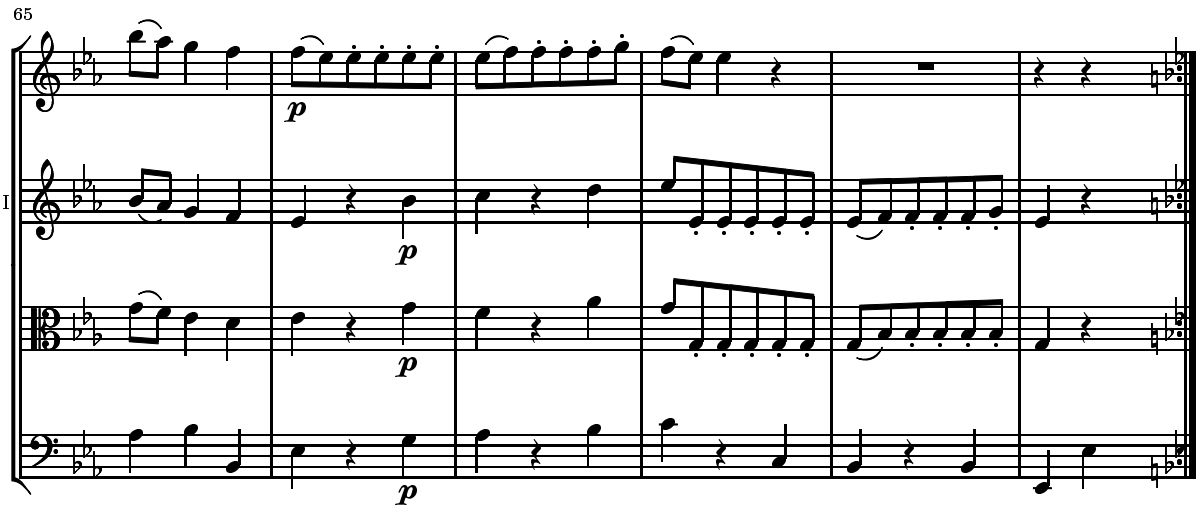
65
Vl.I
Vl.II
Vla
Vc.
p

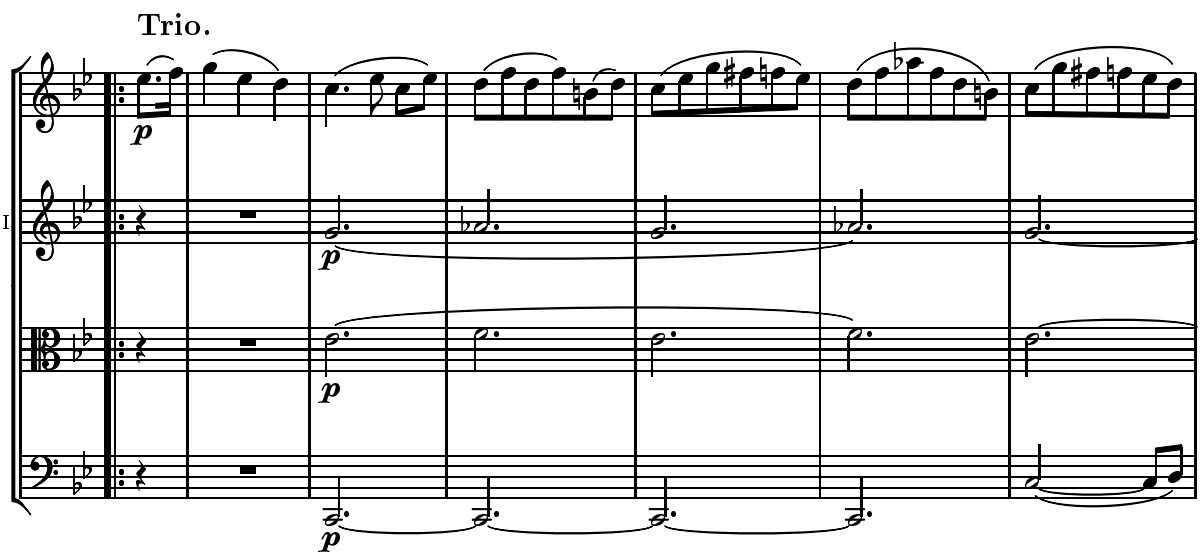
Trio.
Vl.I
Vl.II
Vla
Vc.
p

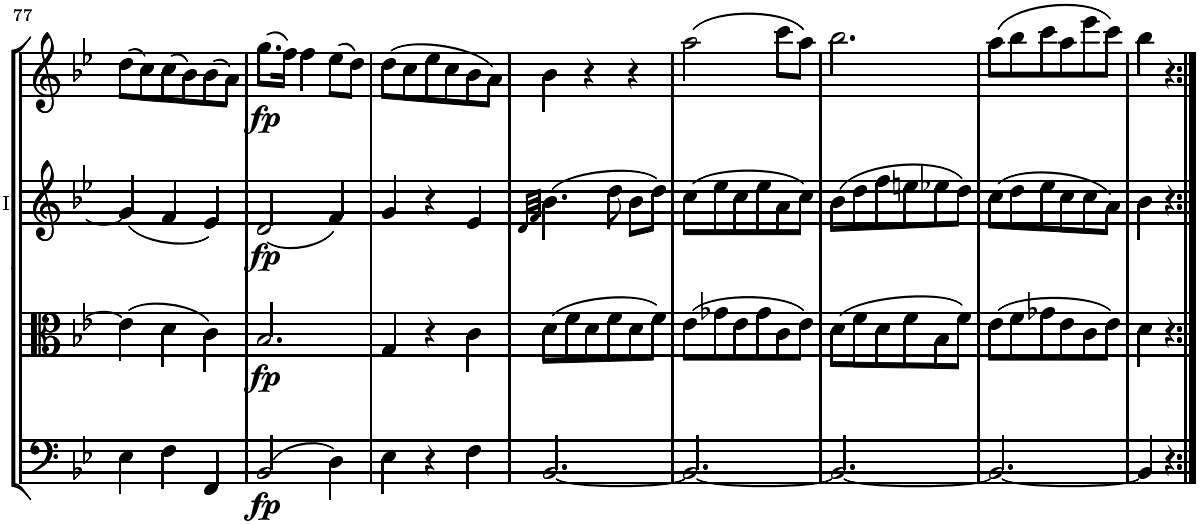
77
Vl.I
Vl.II
Vla
Vc.
fp

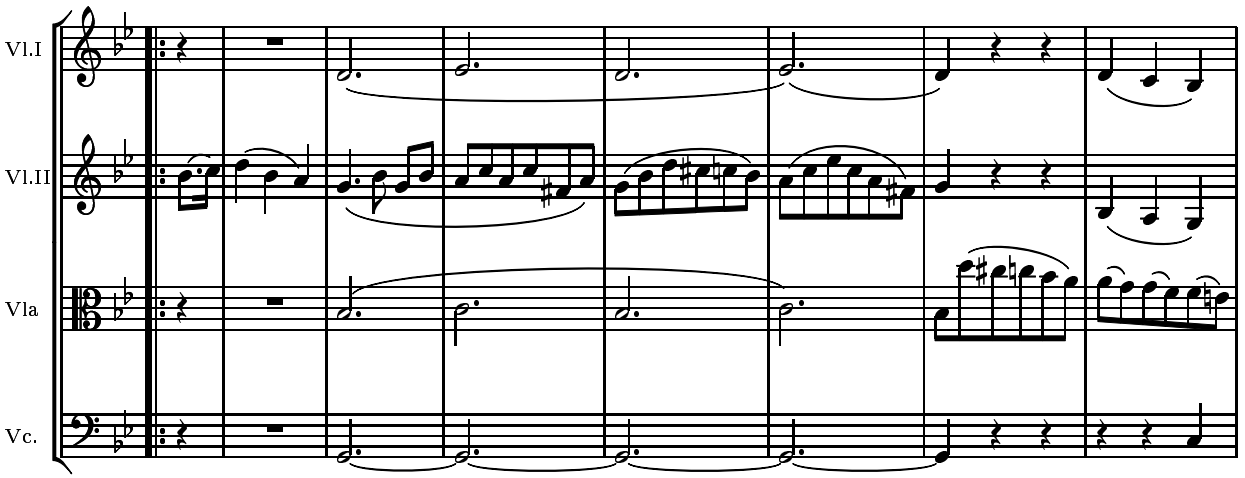
Vl.I
Vl.II
Vla
Vc.

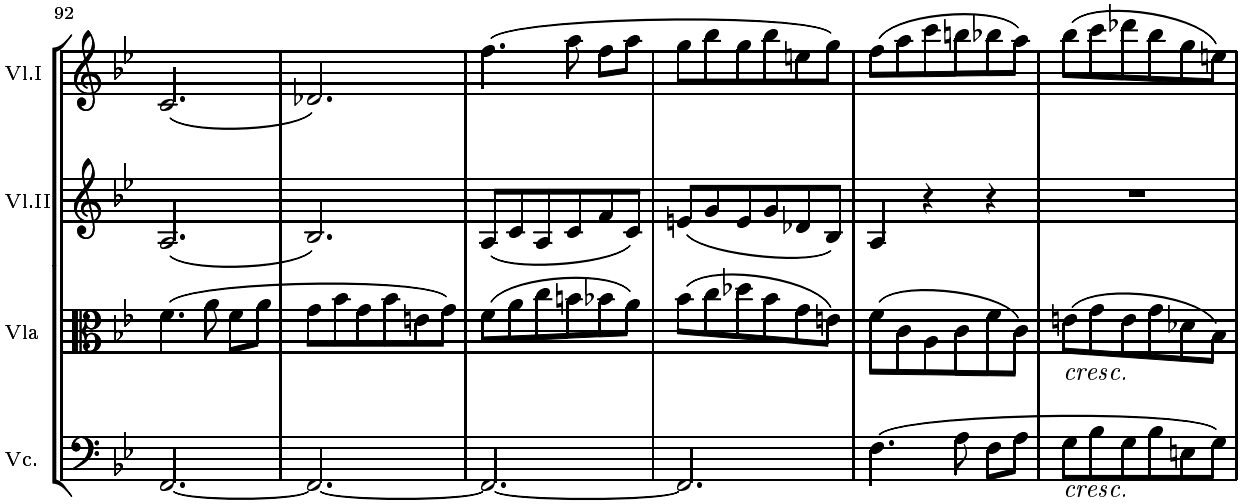
92
Vl.I
Vl.II
Vla
Vc.
cresc.
cresc.

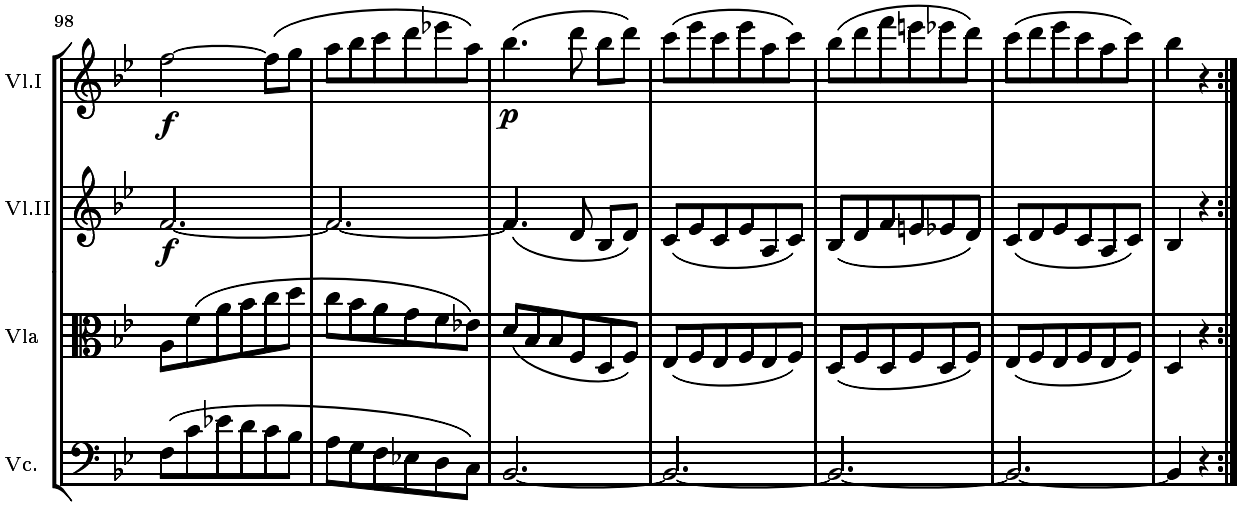
98
Vl.I
Vl.II
Vla
Vc.
f
p
f

Minuetto D.C.

Allegro vivace.

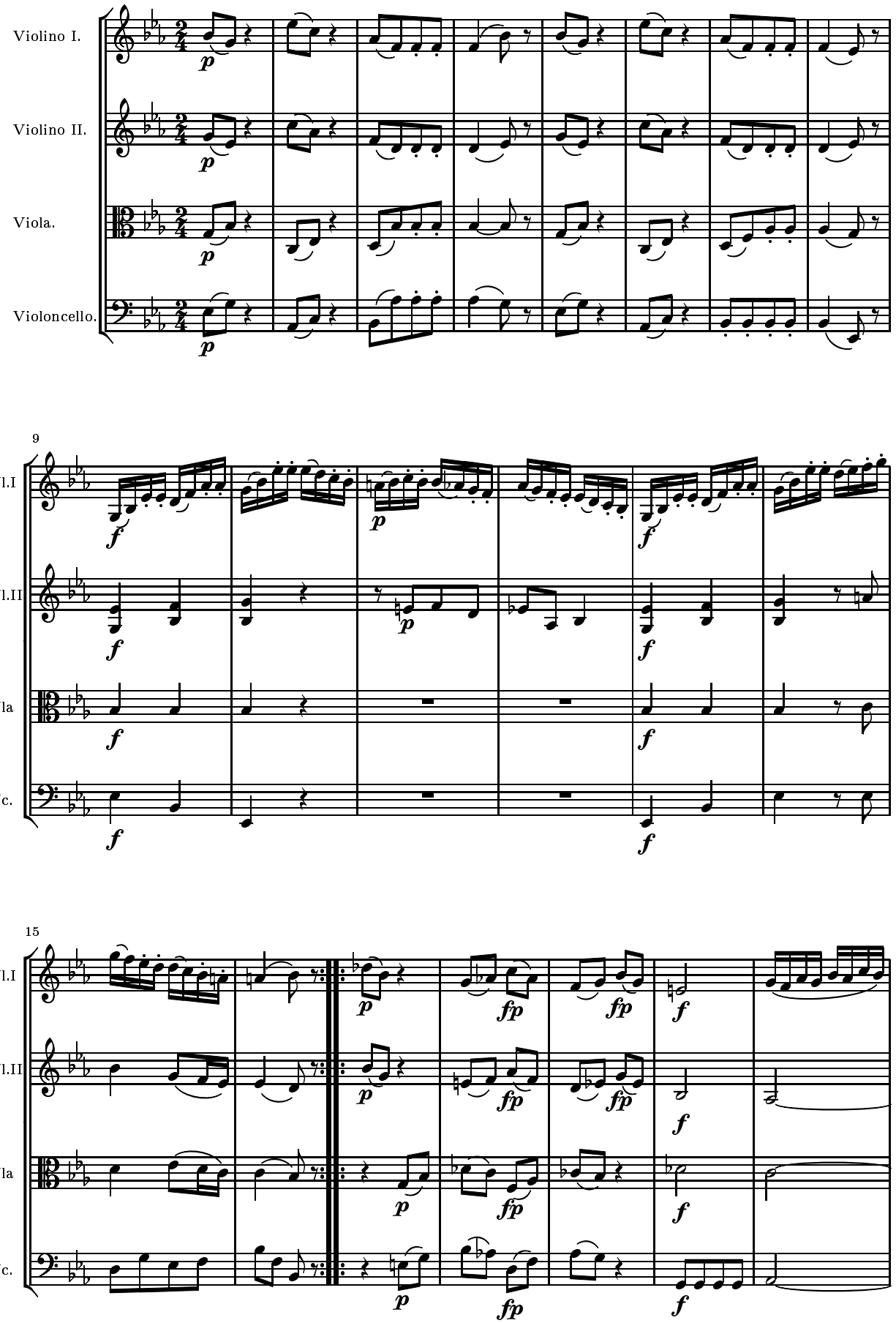

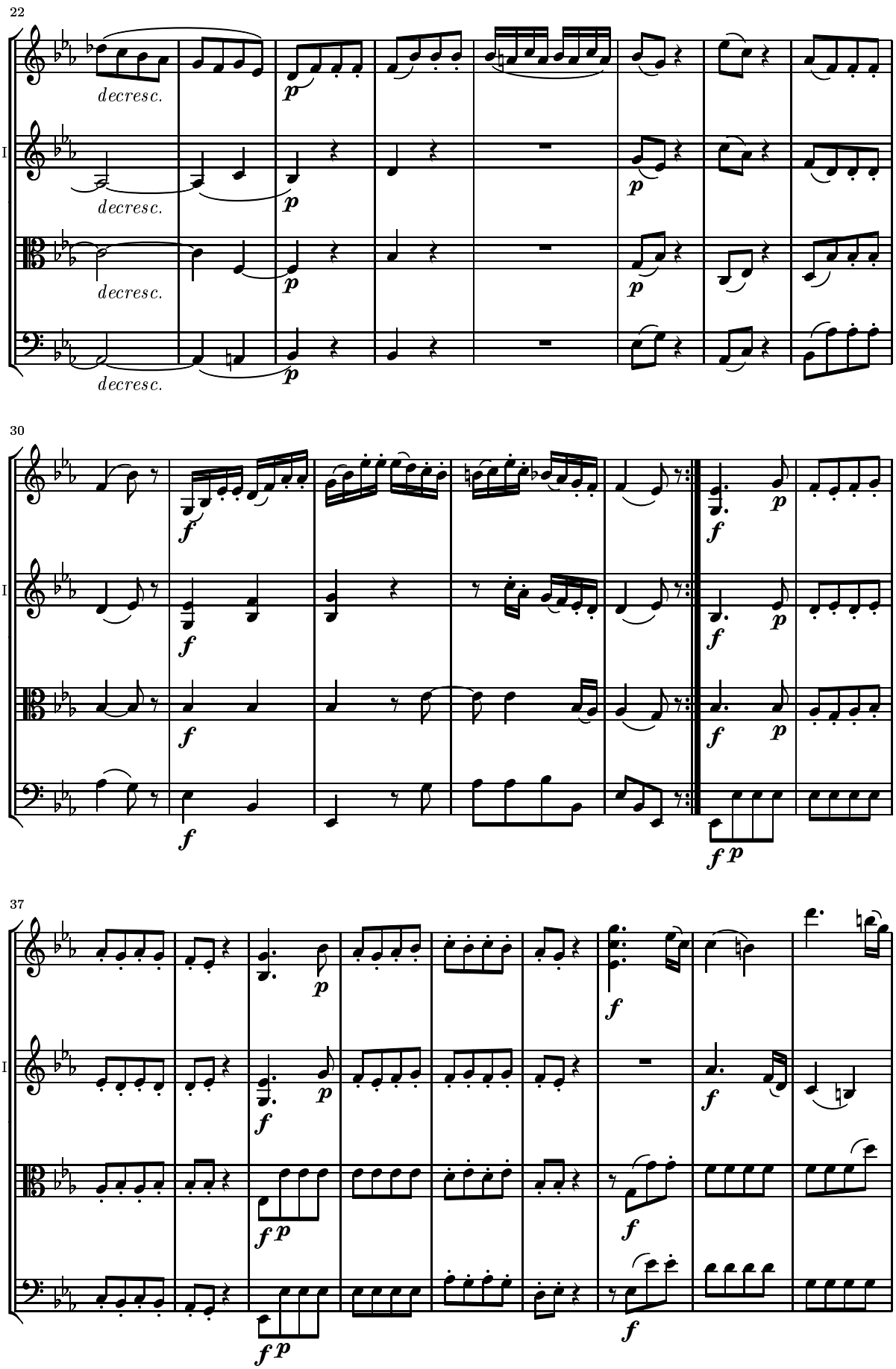
22
Vl.I
Vl.II
Vla
Vc.
decresc.
p
30
f
f p
37

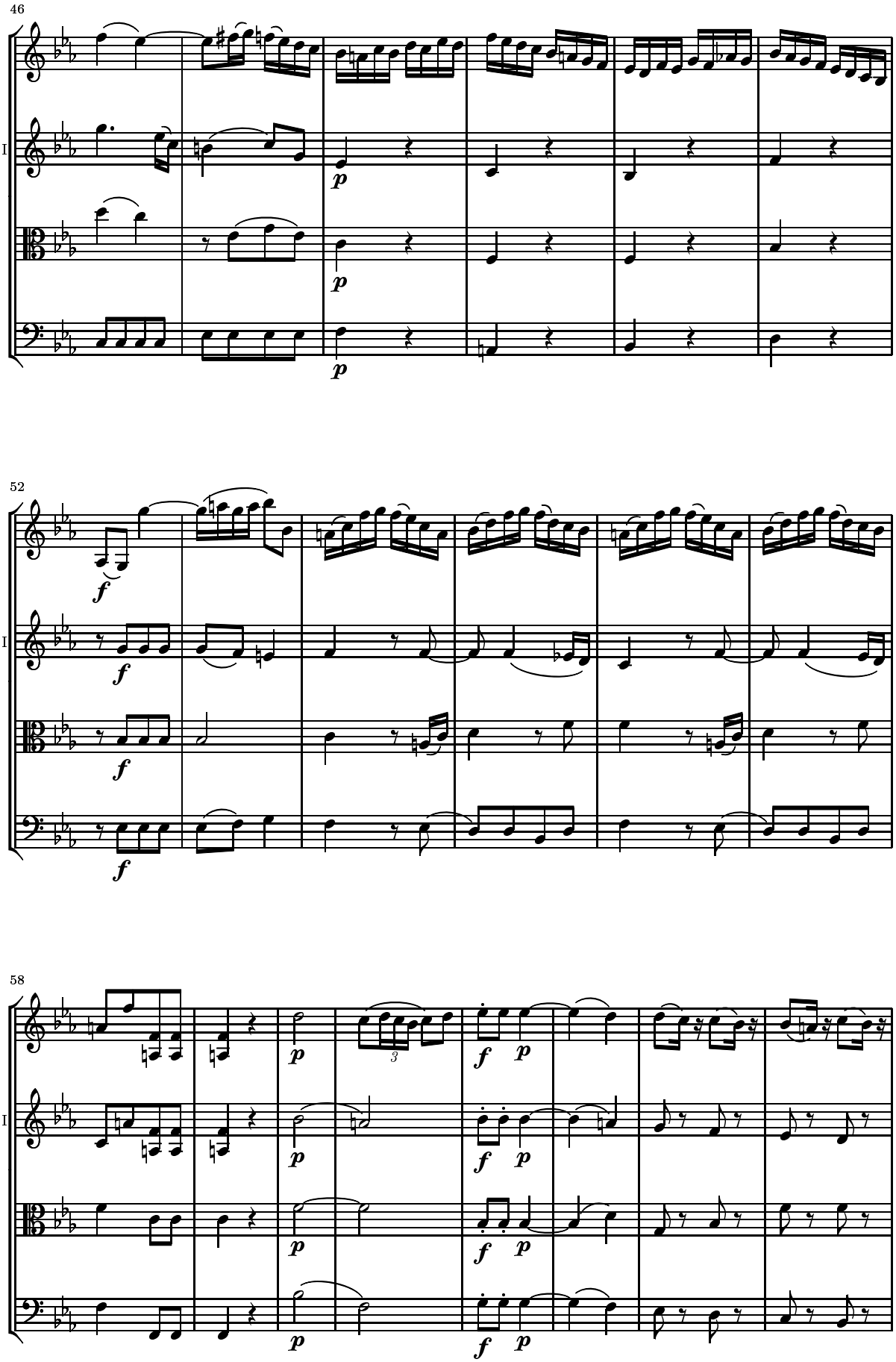
46
Vl.I
Vl.II
Vla
Vc.
p
52
f
58
3

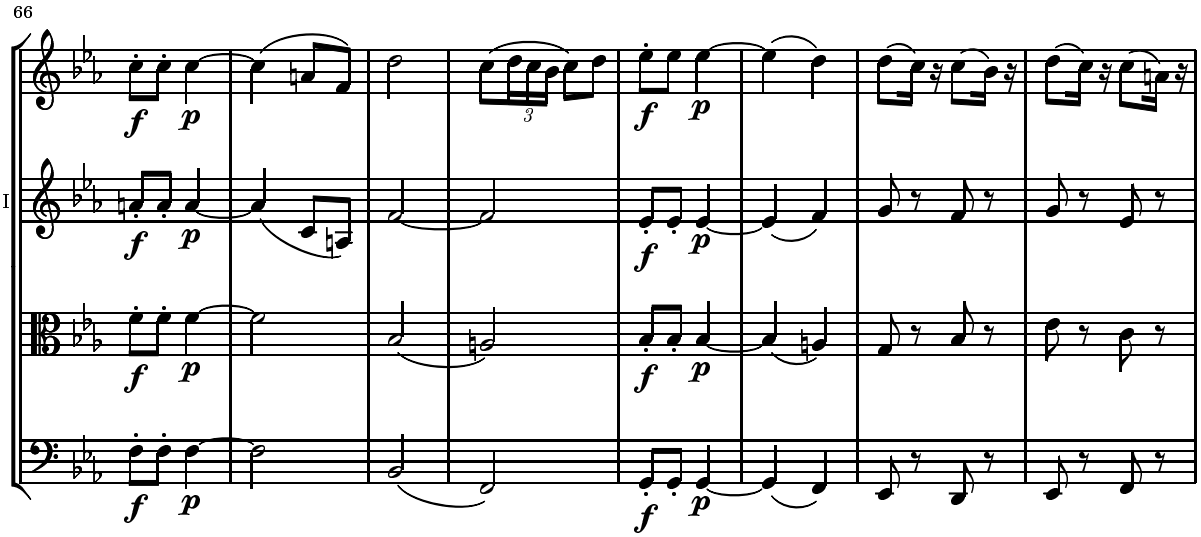
66
Vl.I
Vl.II
Vla
Vc.

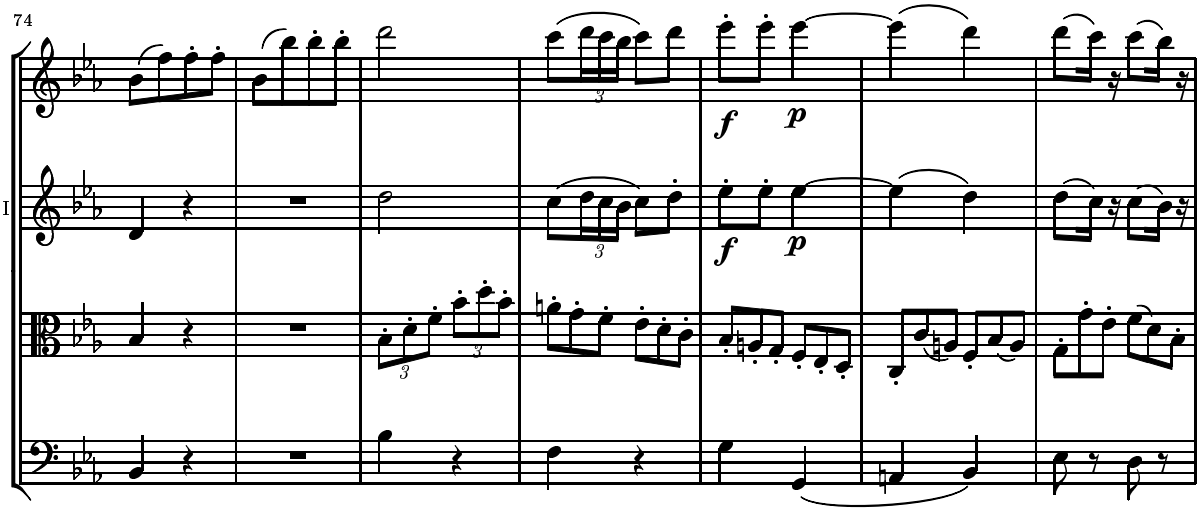
74
Vl.I
Vl.II
Vla
Vc.

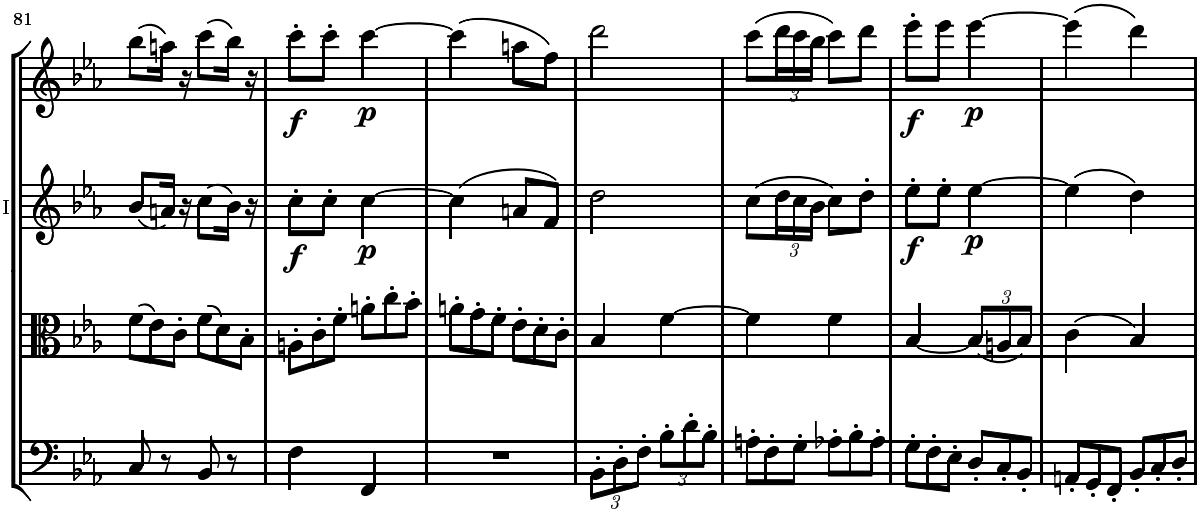
81
Vl.I
Vl.II
Vla
Vc.

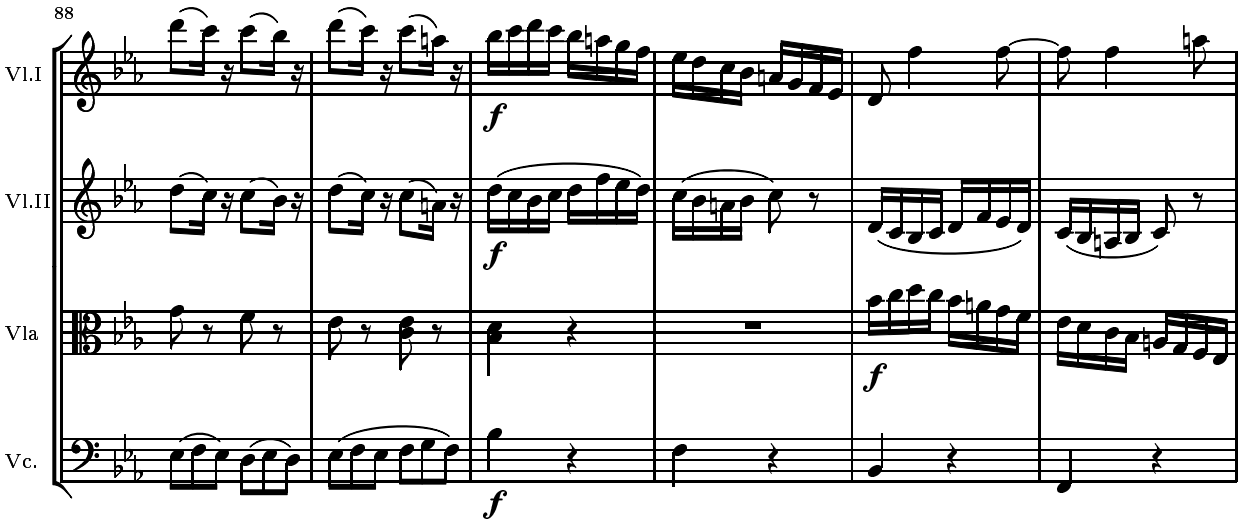
88
Vl.I
Vl.II
Vla
Vc.
f

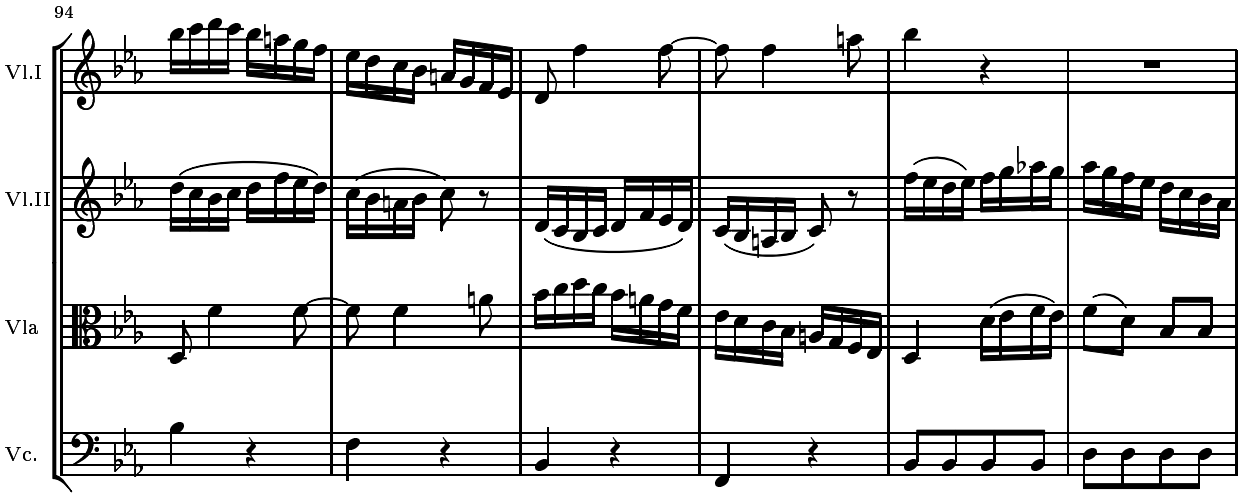
94
Vl.I
Vl.II
Vla
Vc.

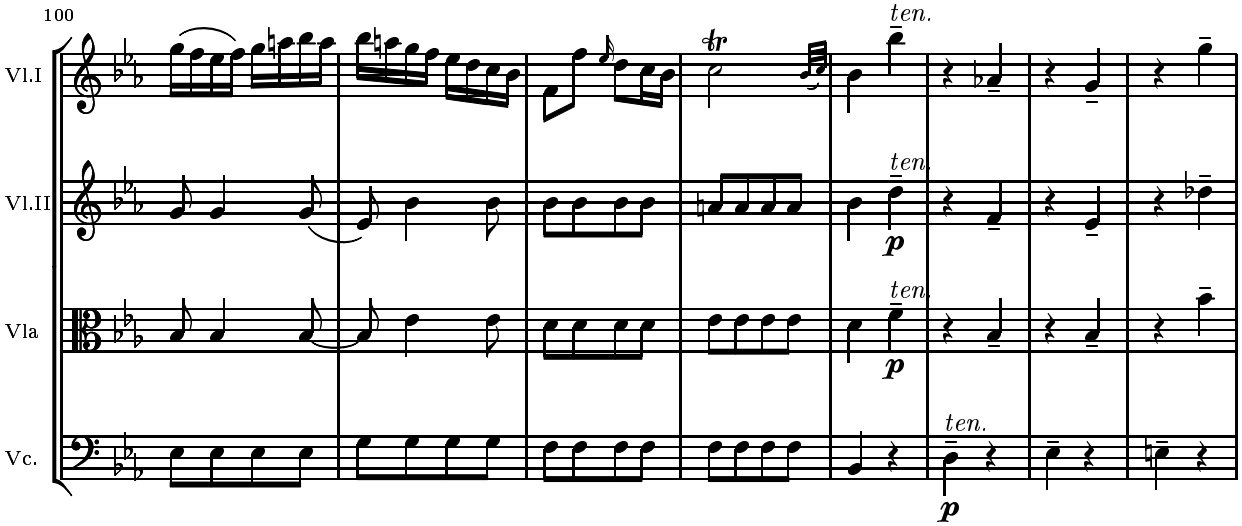
100
Vl.I
Vl.II
Vla
Vc.
ten.
p

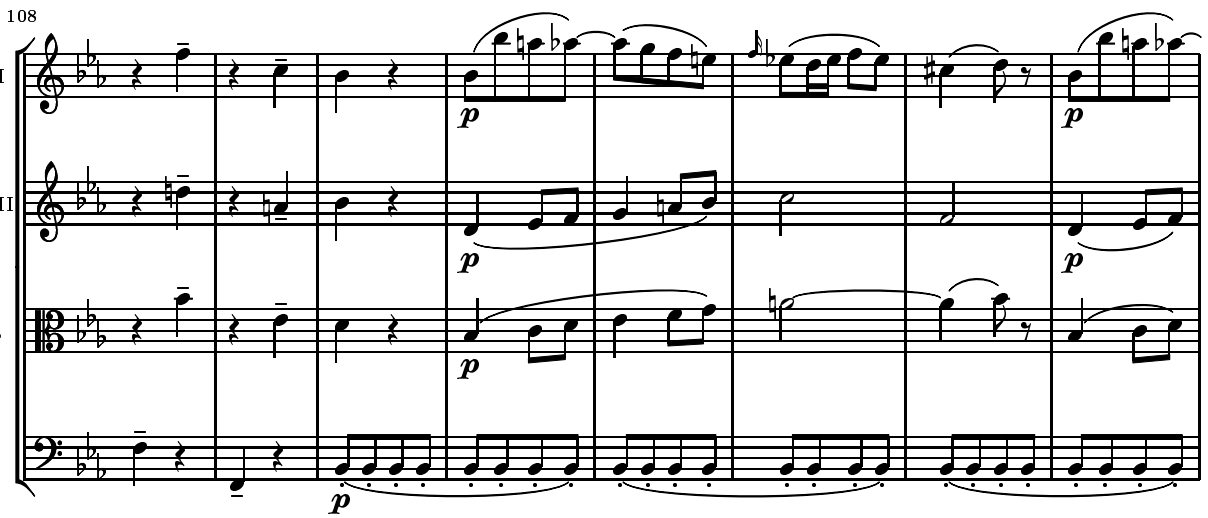
108
Vl.I
Vl.II
Vla
Vc.
p

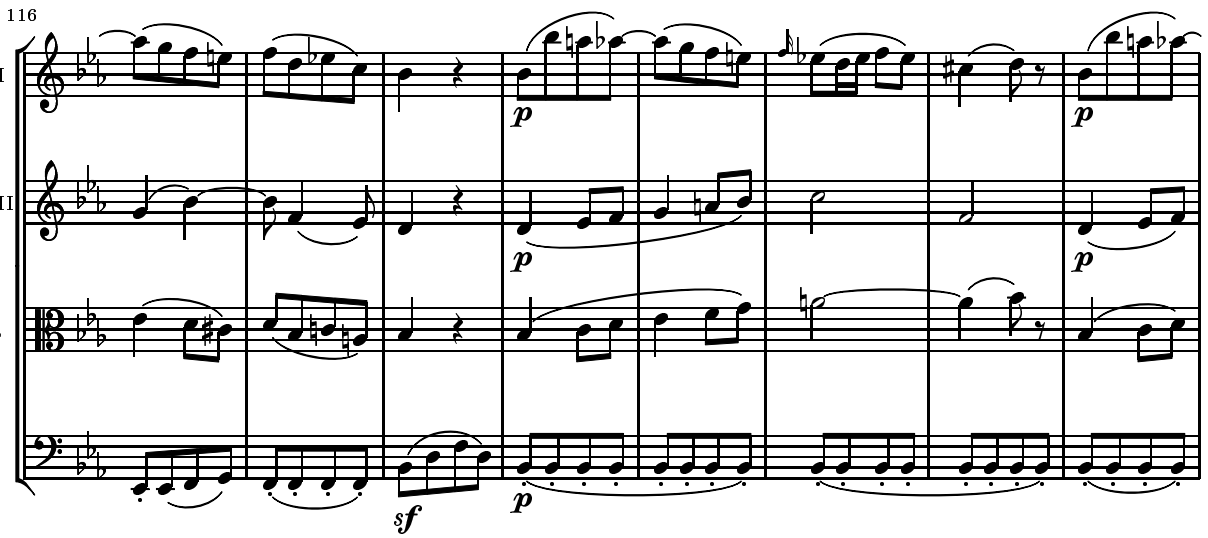
116
Vl.I
Vl.II
Vla
Vc.
p
sf

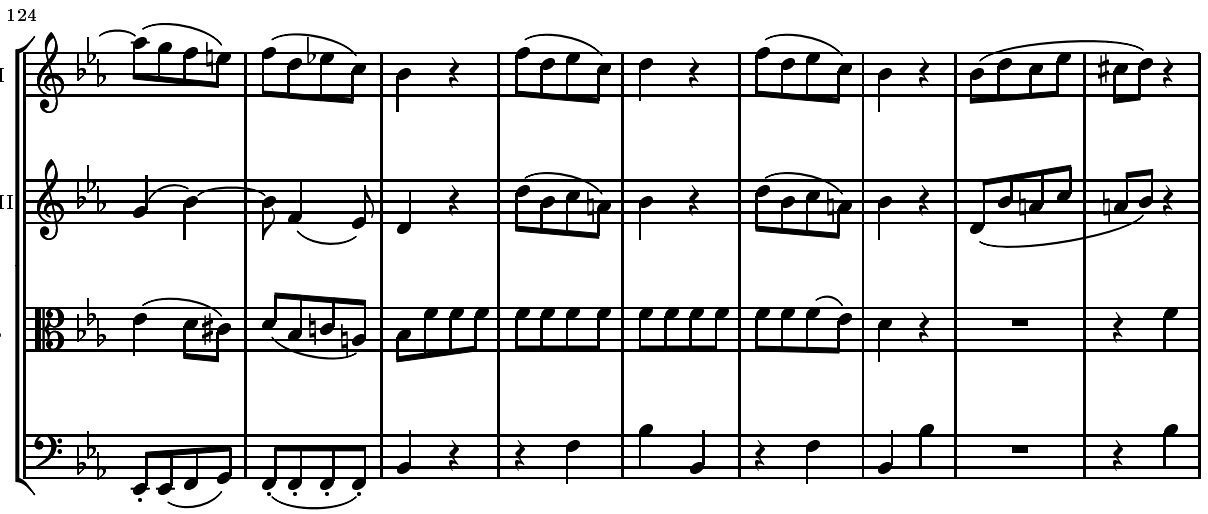
124
Vl.I
Vl.II
Vla
Vc.

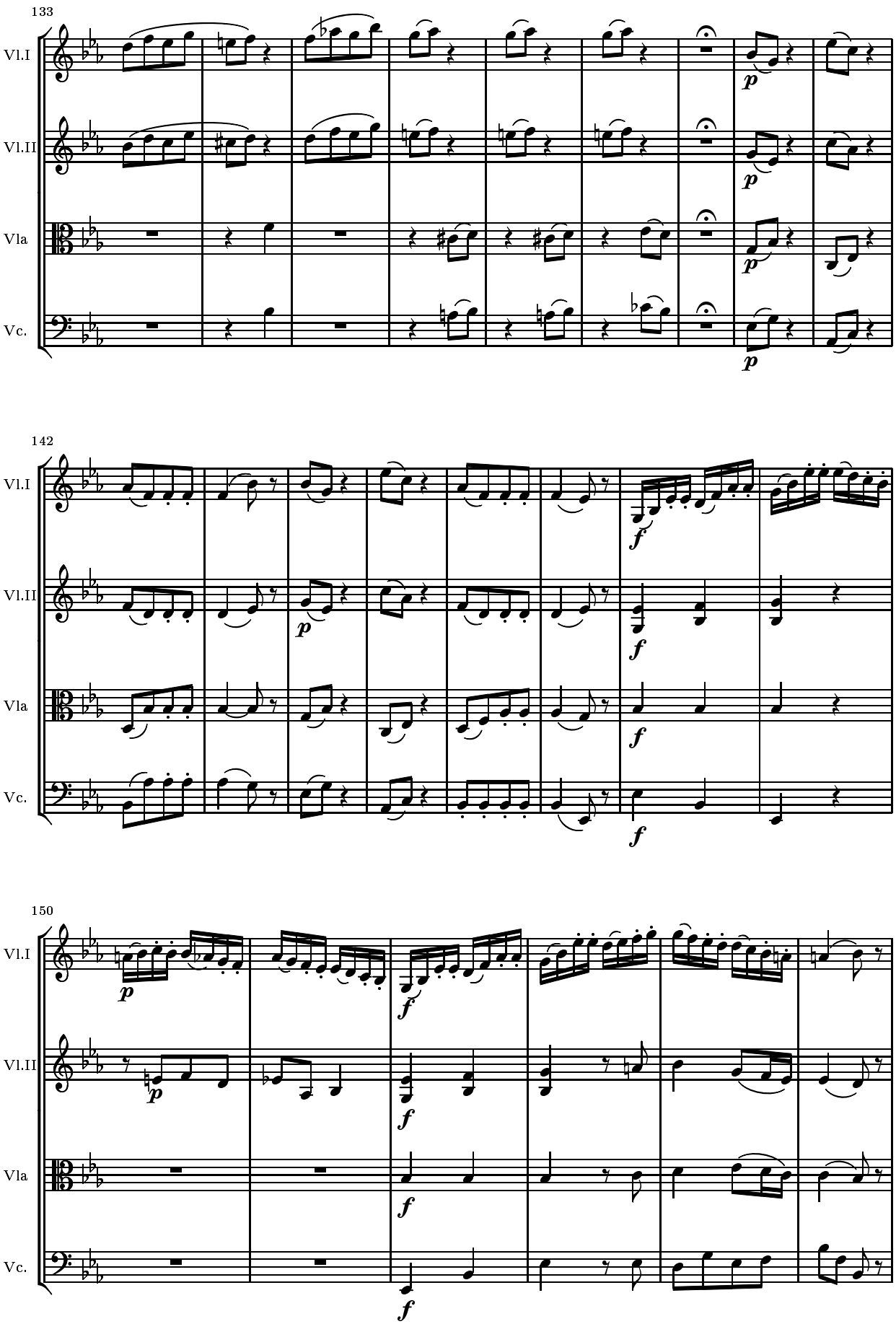
133
Vl.I
Vl.II
Vla
Vc.
p
142
f
150

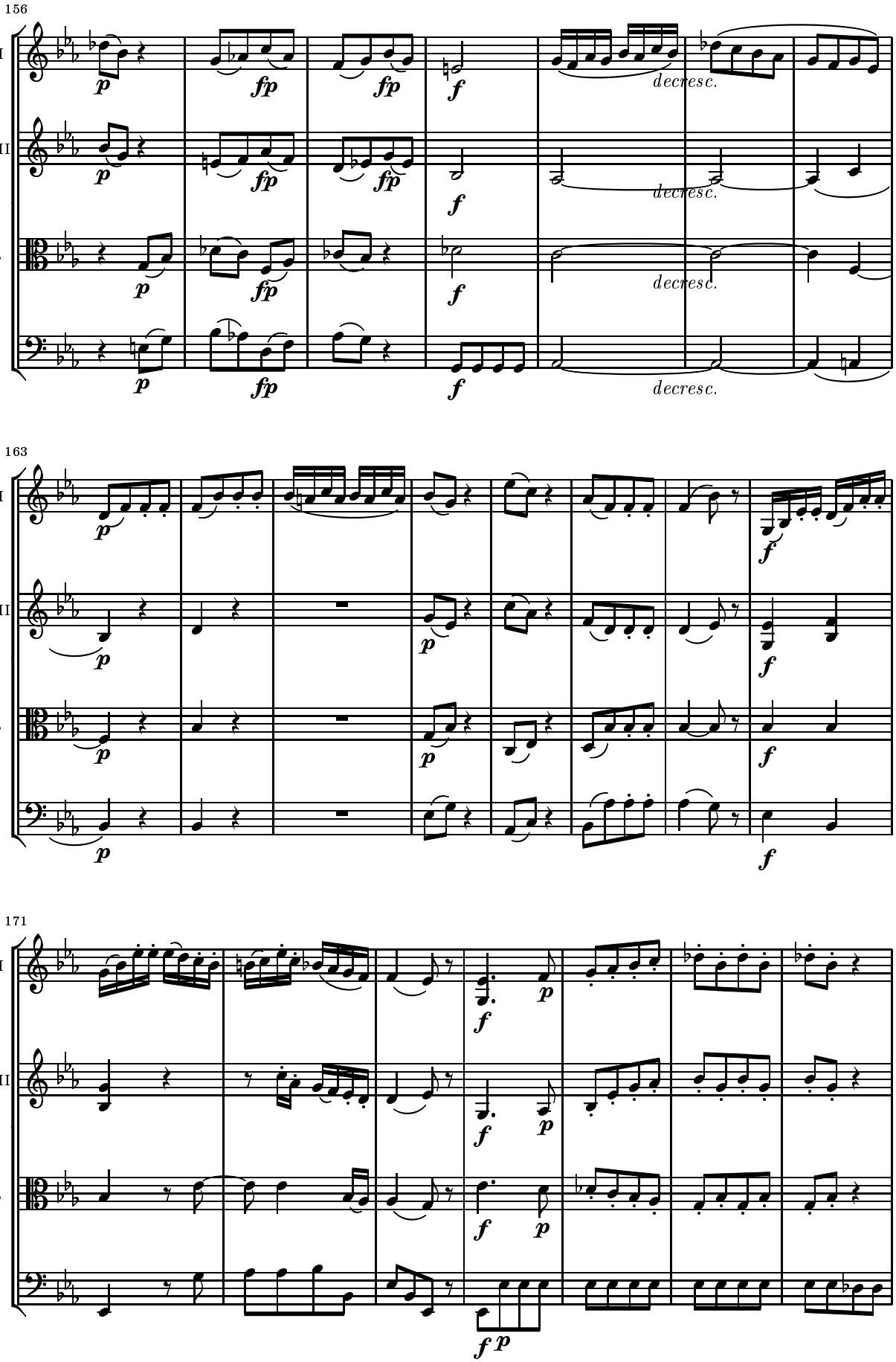
156
Vl.I
Vl.II
Vla
Vc.
p
fp
f
decresc.
163
171

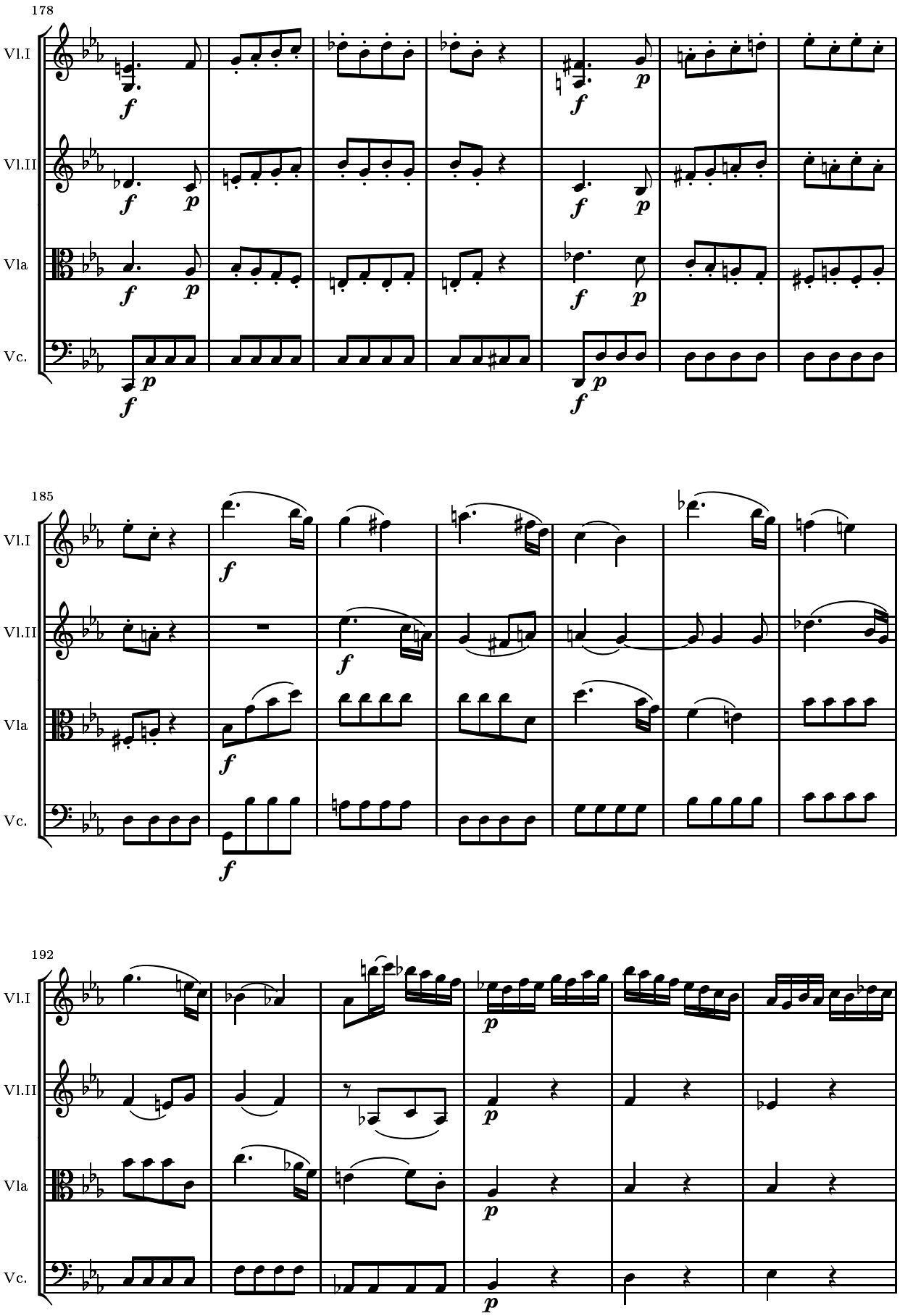
178
Vl.I
Vl.II
Vla
Vc.
185
Vl.I
Vl.II
Vla
Vc.
192
Vl.I
Vl.II
Vla
Vc.

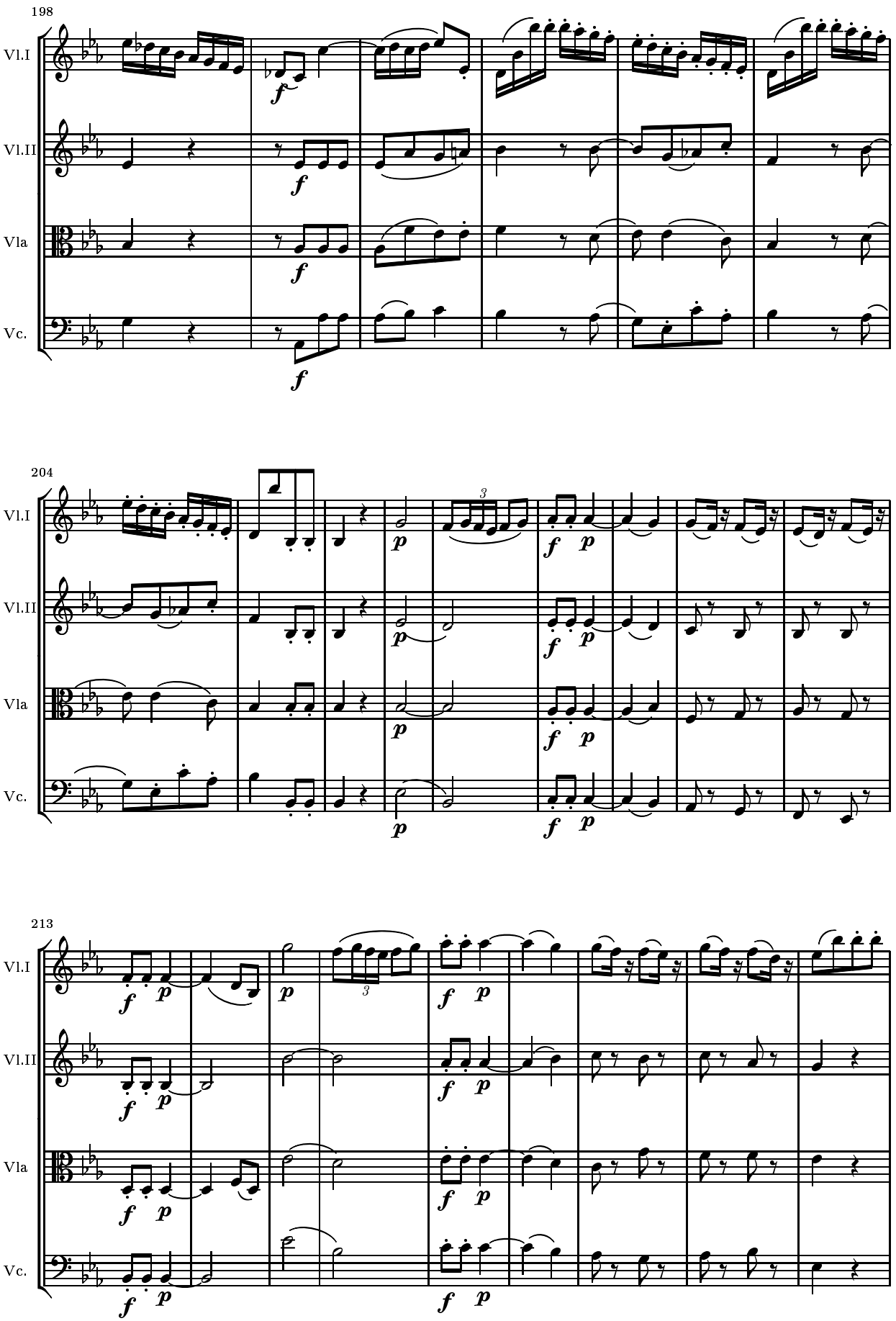
198
Vl.I
Vl.II
Vla
Vc.
204
213

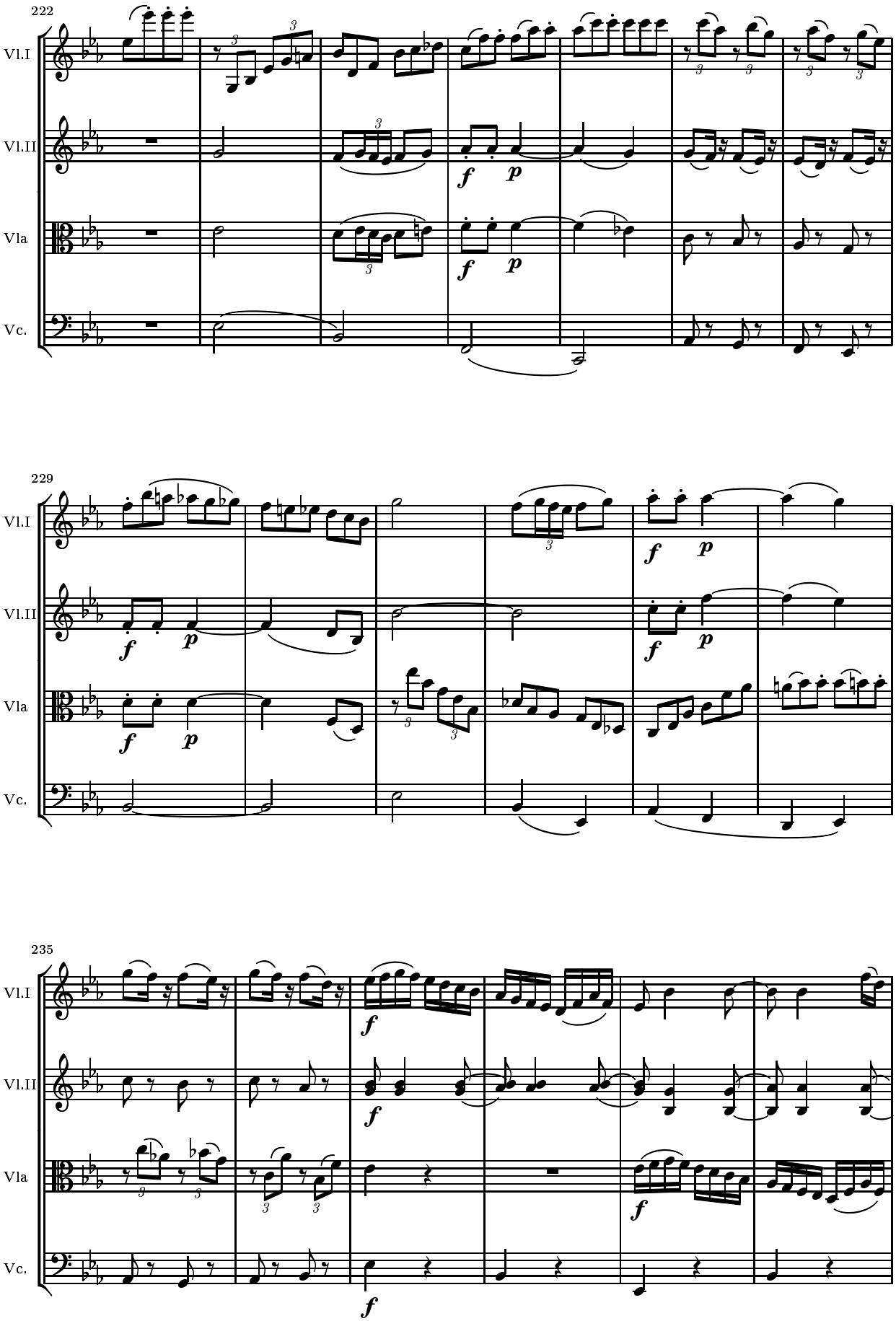
222
Vl.I
Vl.II
Vla
Vc.
229
Vl.I
Vl.II
Vla
Vc.
235
Vl.I
Vl.II
Vla
Vc.

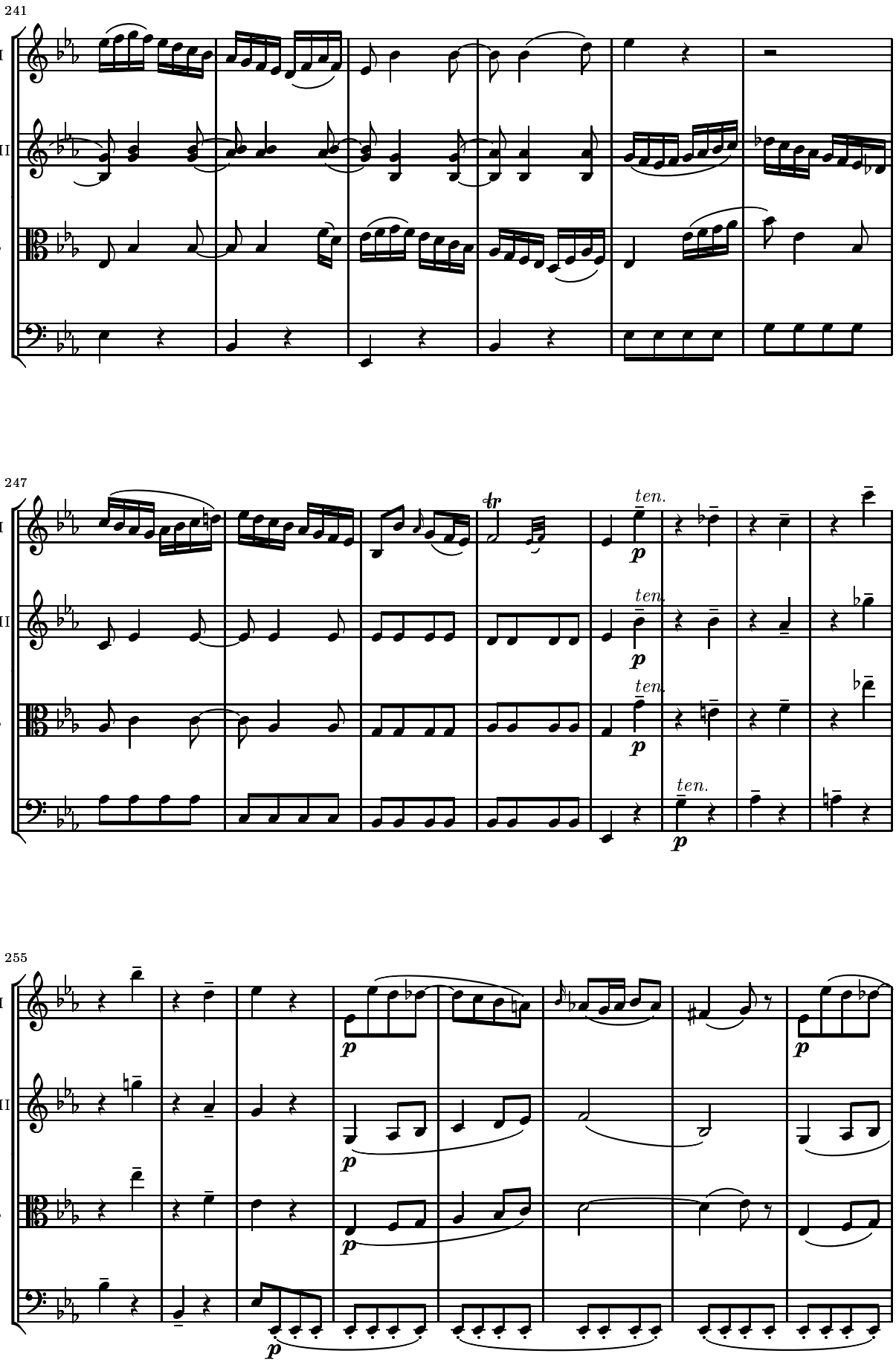
241
Vl.I
Vl.II
Vla
Vc.
247
ten.
p
255

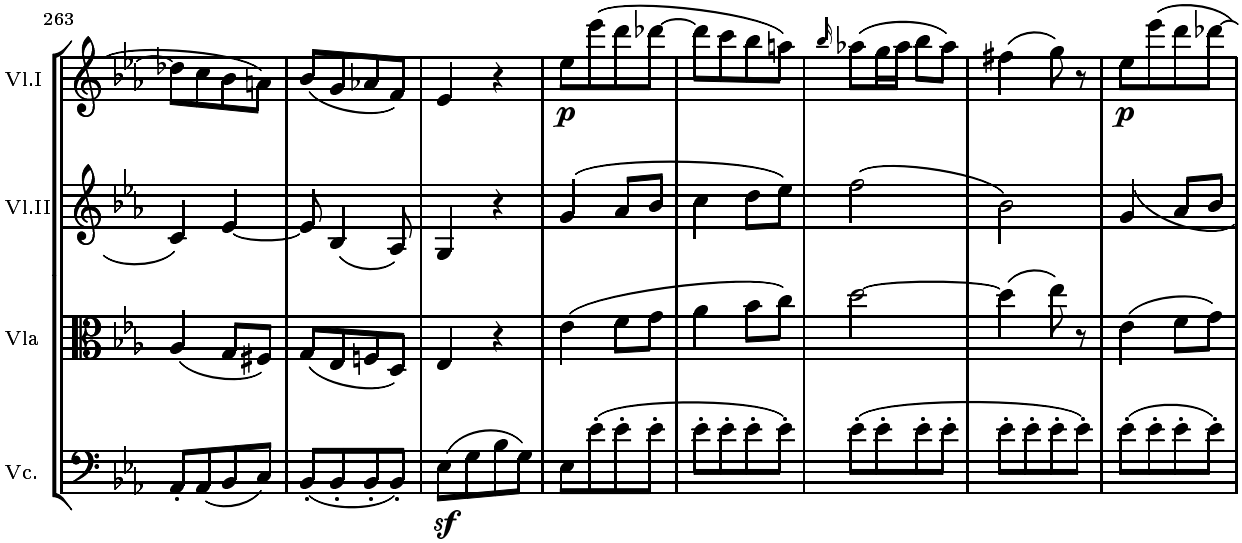
263
Vl.I
Vl.II
Vla
Vc.
p
p
sf

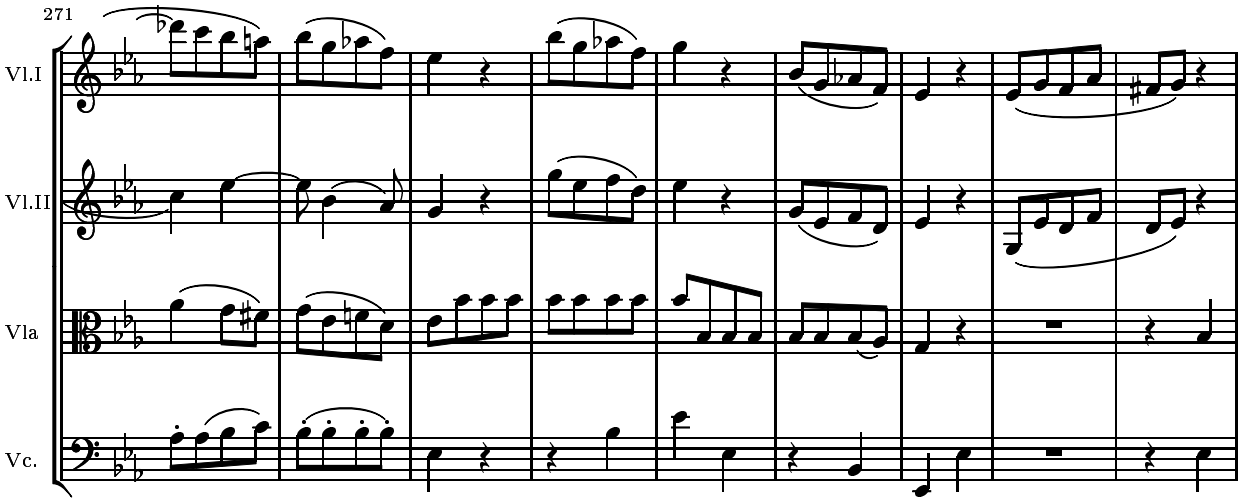
271
Vl.I
Vl.II
Vla
Vc.

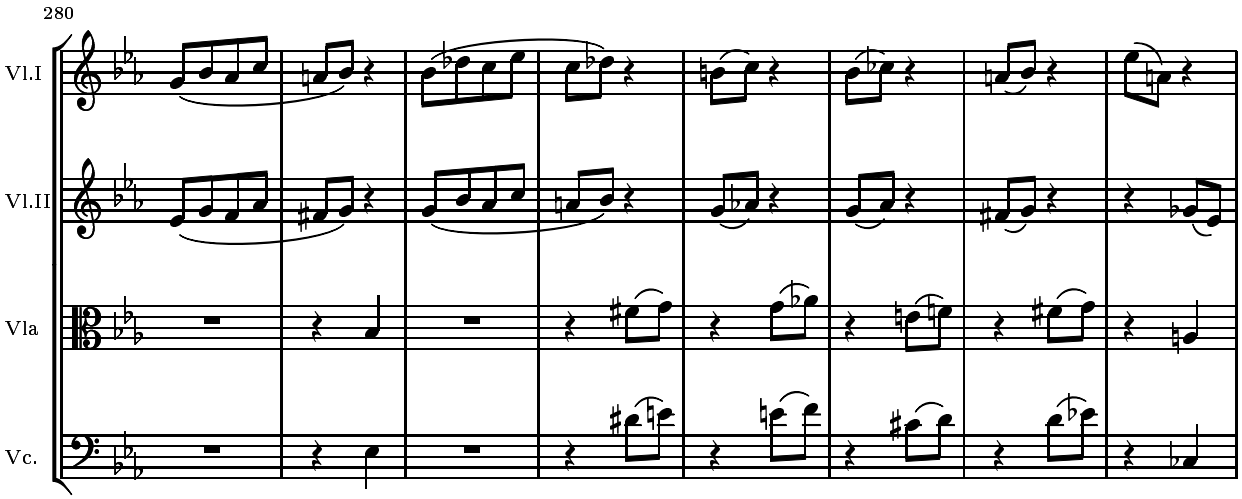
280
Vl.I
Vl.II
Vla
Vc.

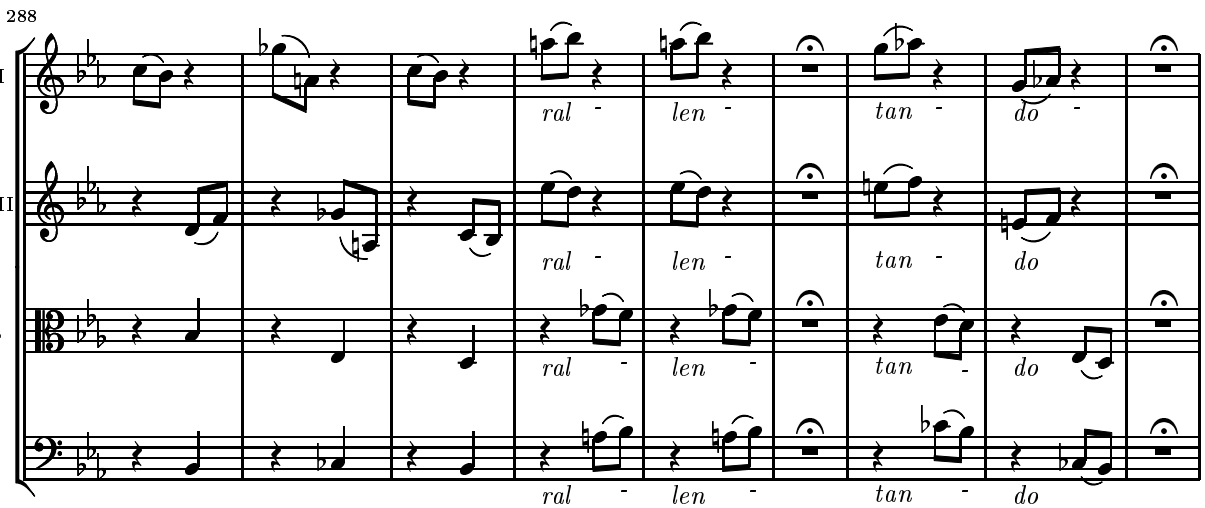
288
Vl.I
Vl.II
Vla
Vc.
ral - len - tan - do -

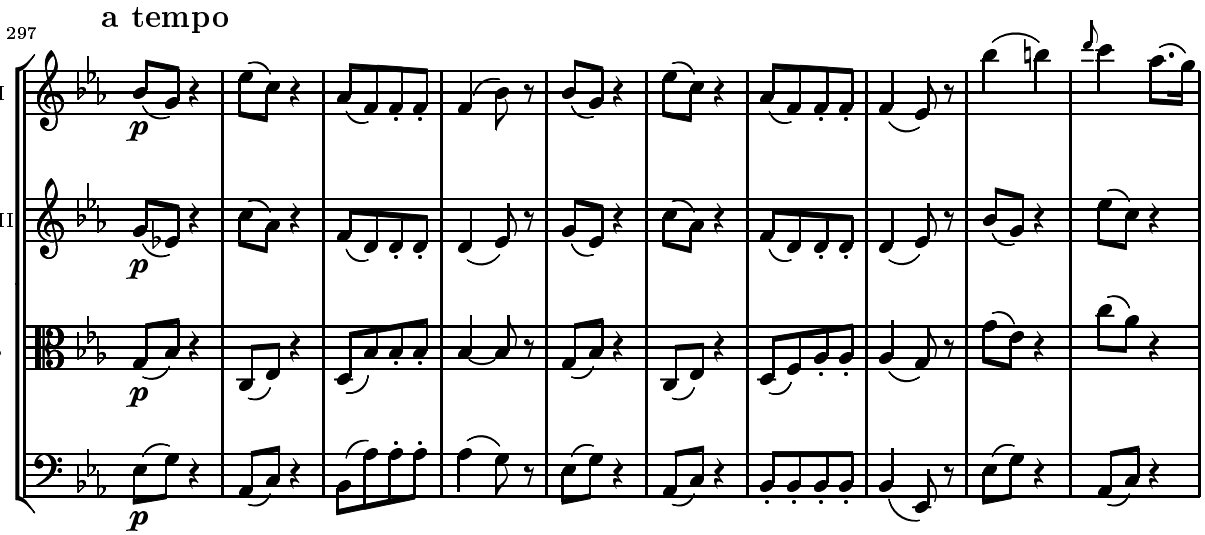
a tempo
297
Vl.I
Vl.II
Vla
Vc.
p

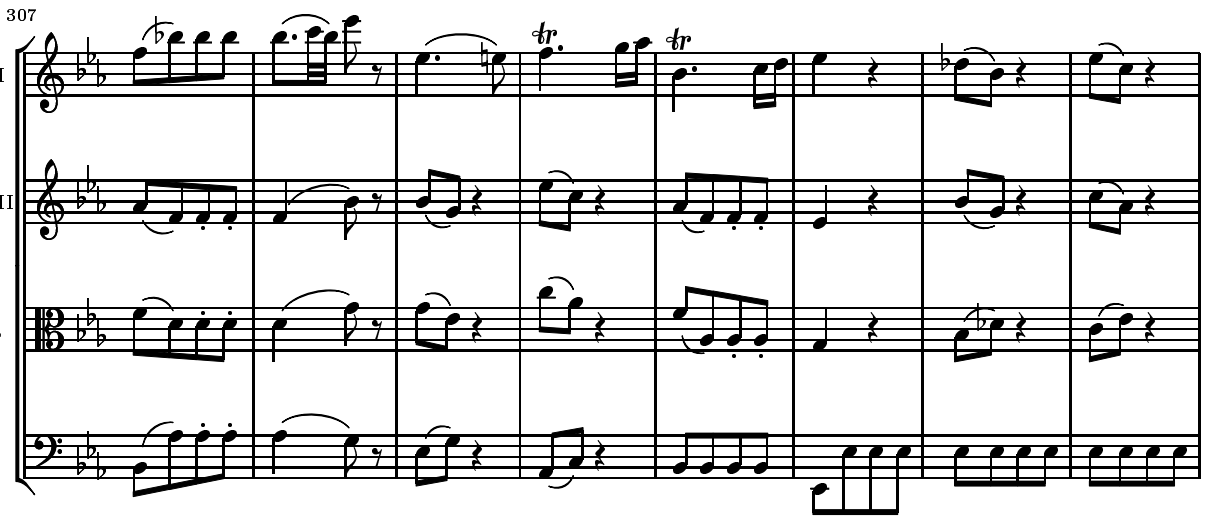
307
Vl.I
Vl.II
Vla
Vc.

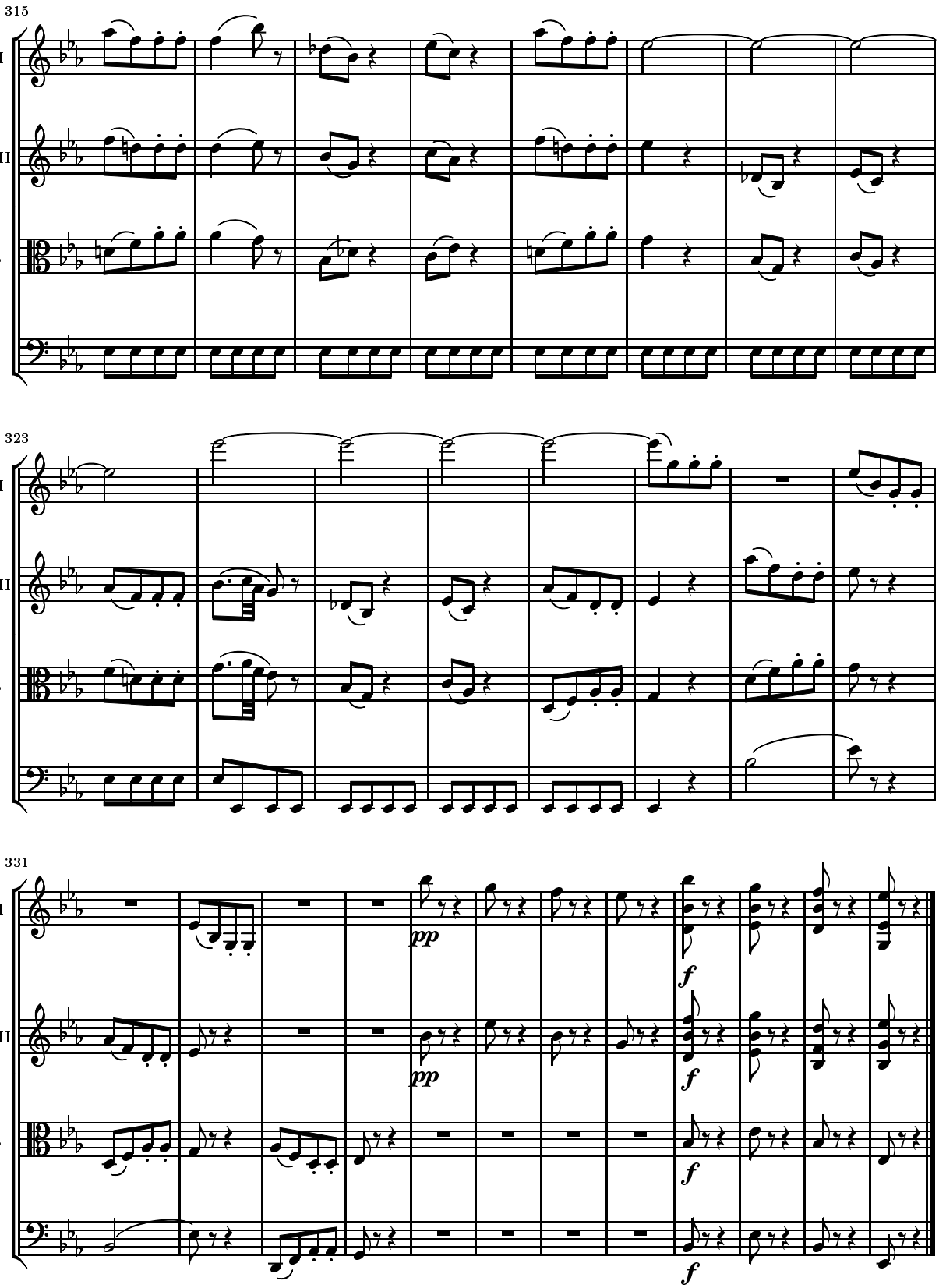
315
Vl.I
Vl.II
Vla
Vc.
323
Vl.I
Vl.II
Vla
Vc.
331
Vl.I
Vl.II
Vla
Vc.
pp
pp
f
f
f
f

String Quartet KV. 458 “Hunt”

9 November 1783, Wien

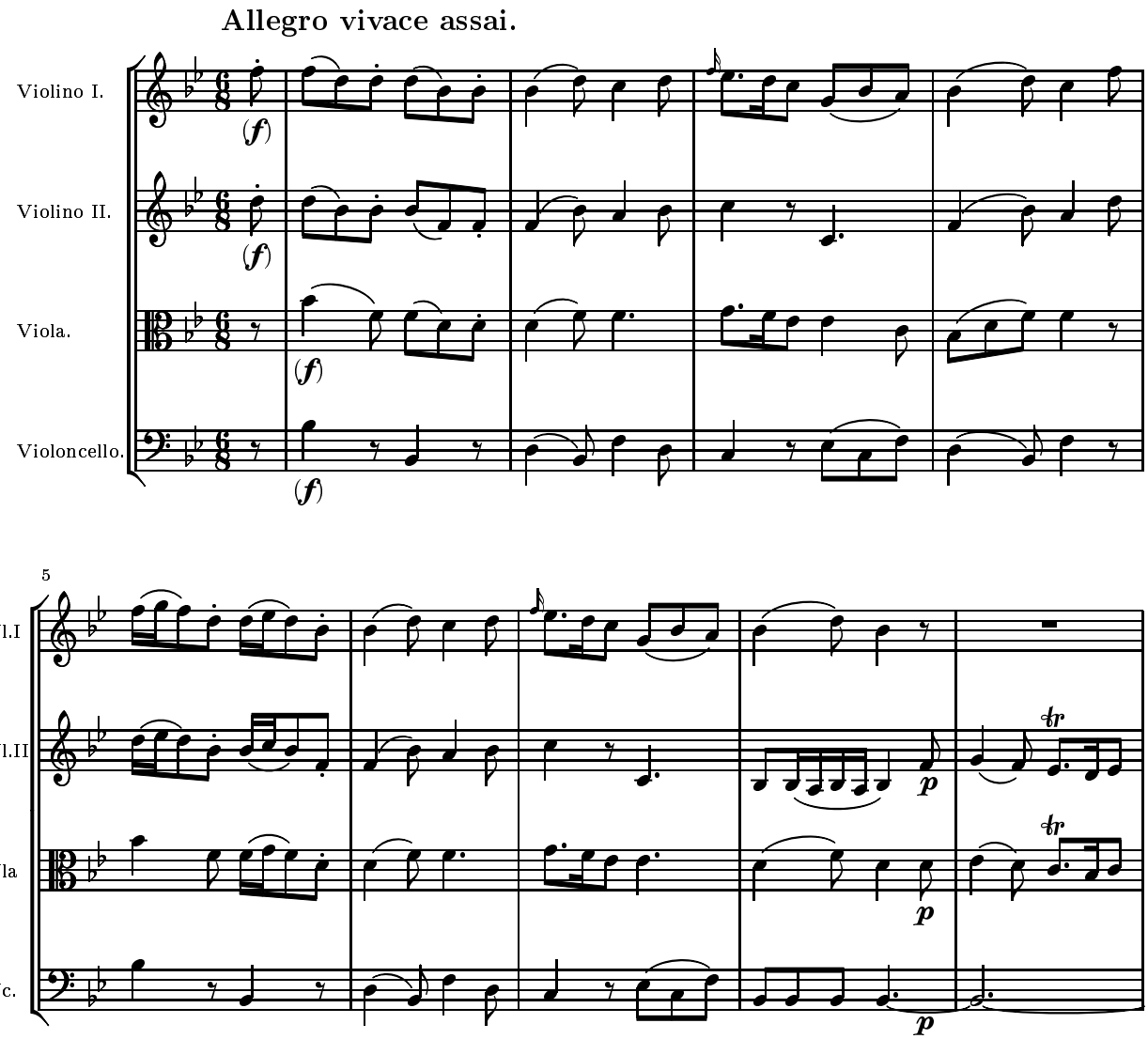

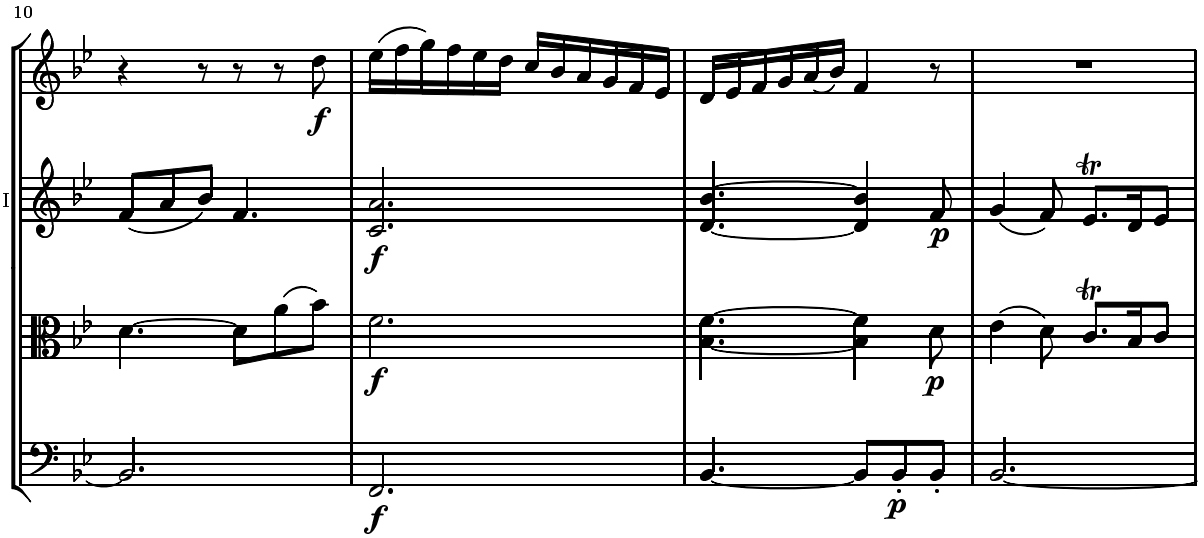
10
Vl.I
Vl.II
Vla
Vc.
f
p
tr

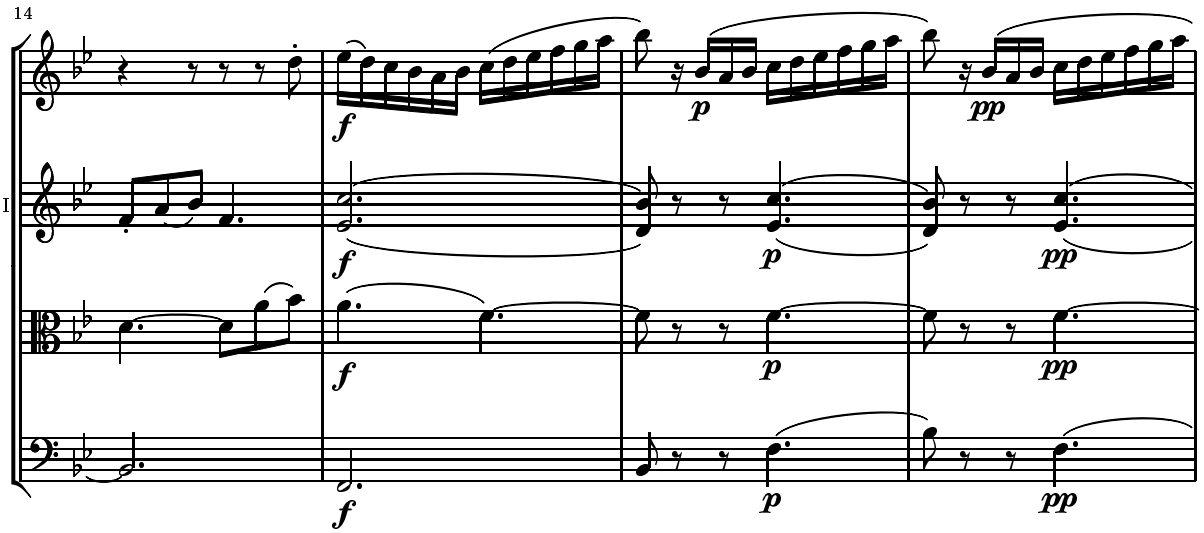
14
Vl.I
Vl.II
Vla
Vc.
f
p
pp

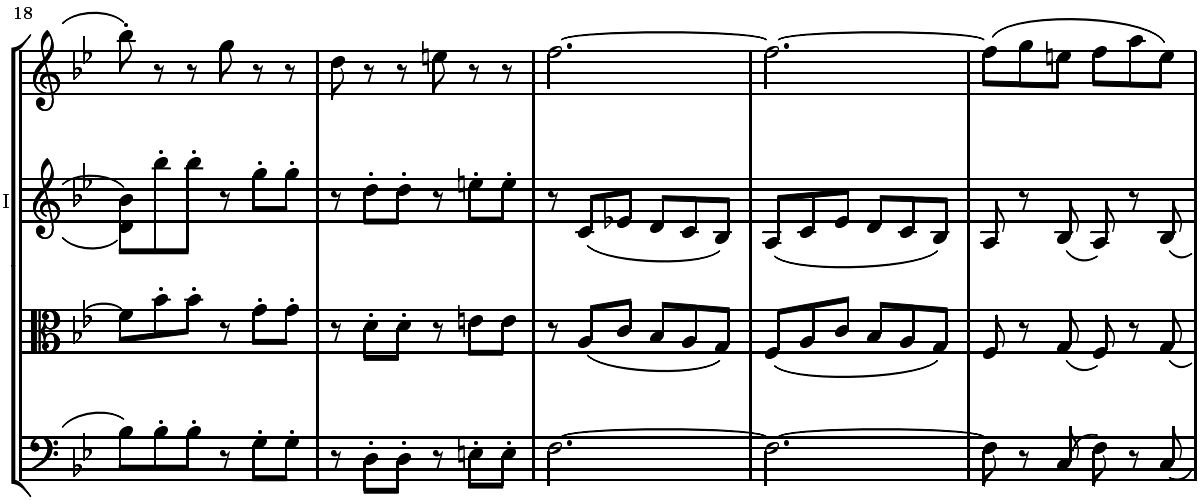
18
Vl.I
Vl.II
Vla
Vc.

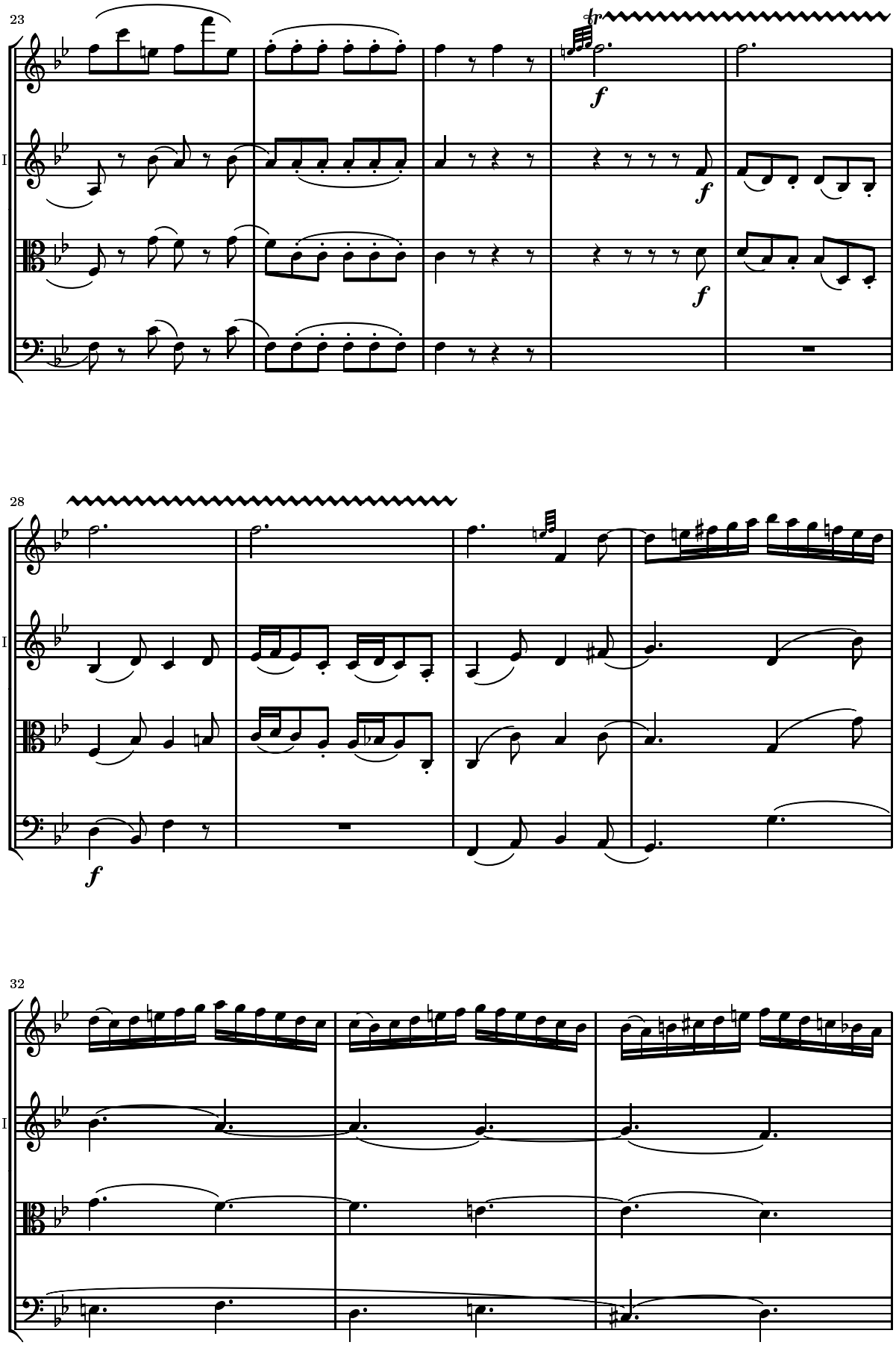
23
Vl.I
Vl.II
Vla
Vc.
tr
f
28
32

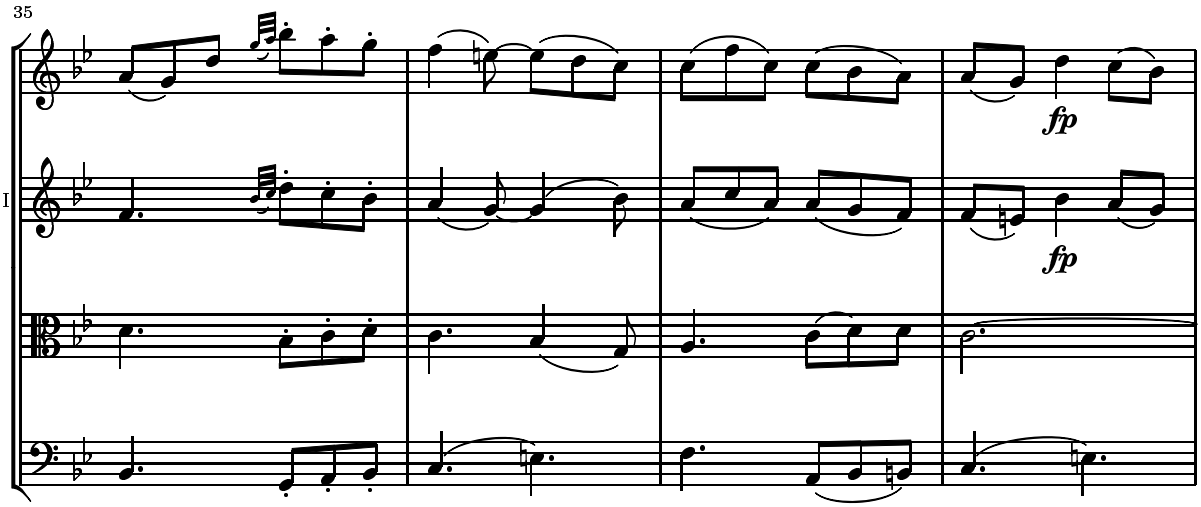
35
Vl.I
Vl.II
Vla
Vc.
fp
fp

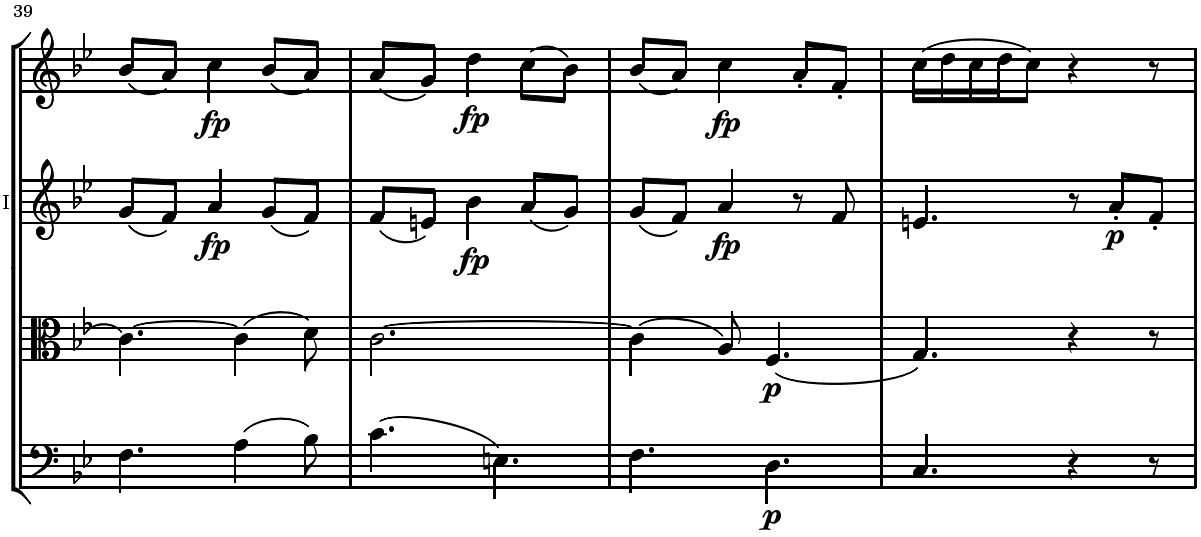
39
Vl.I
Vl.II
Vla
Vc.
fp
fp
fp
fp
fp
p
p
p

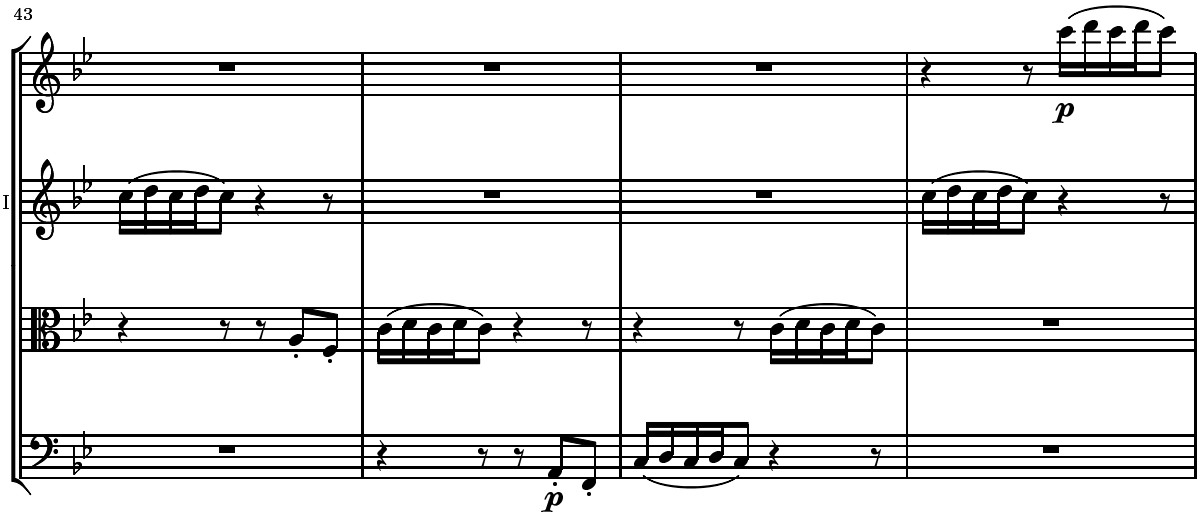
43
Vl.I
Vl.II
Vla
Vc.
p
p

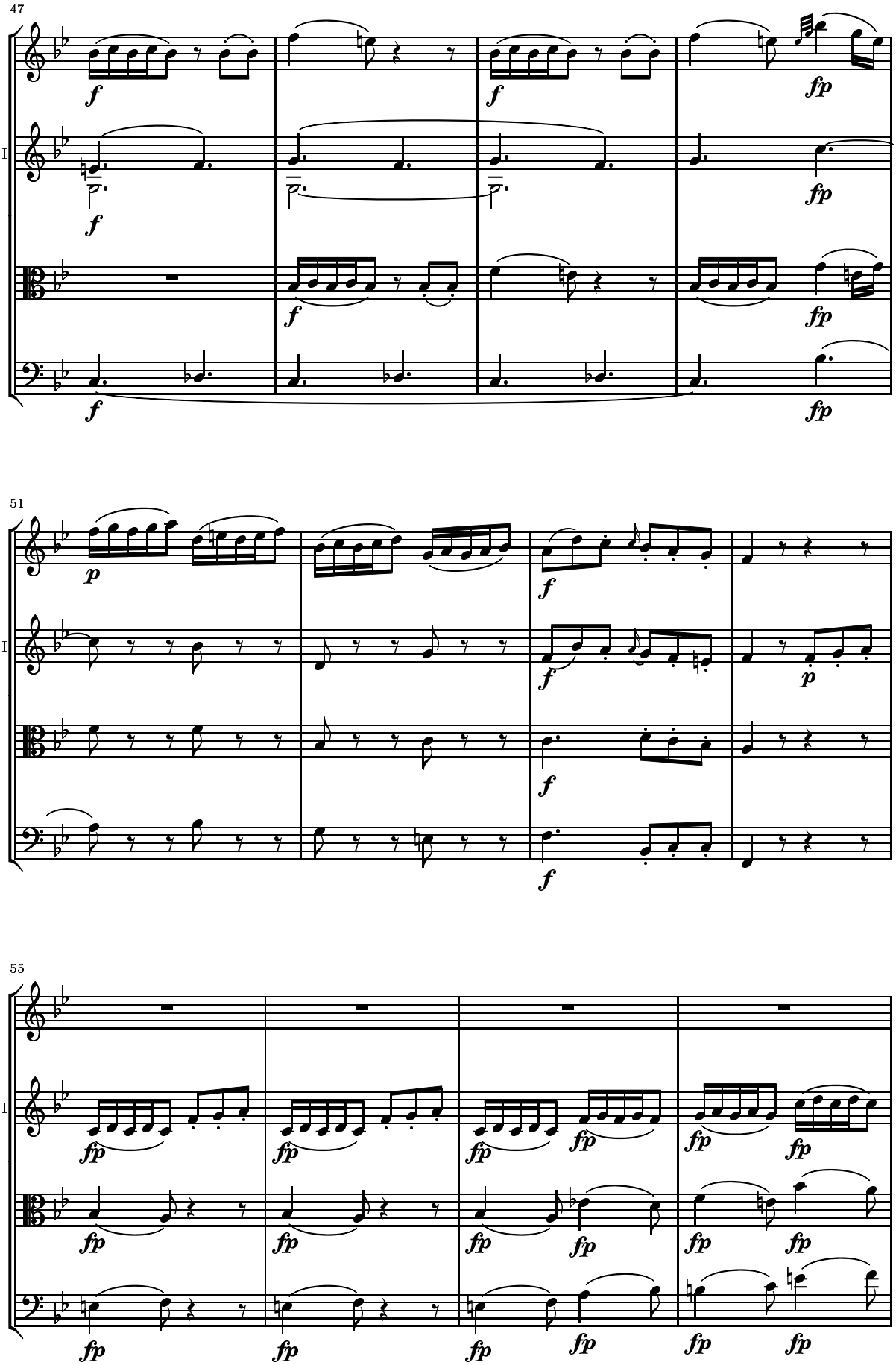
47
Vl.I
Vl.II
Vla
Vc.
f
fp
51
p
55
fp

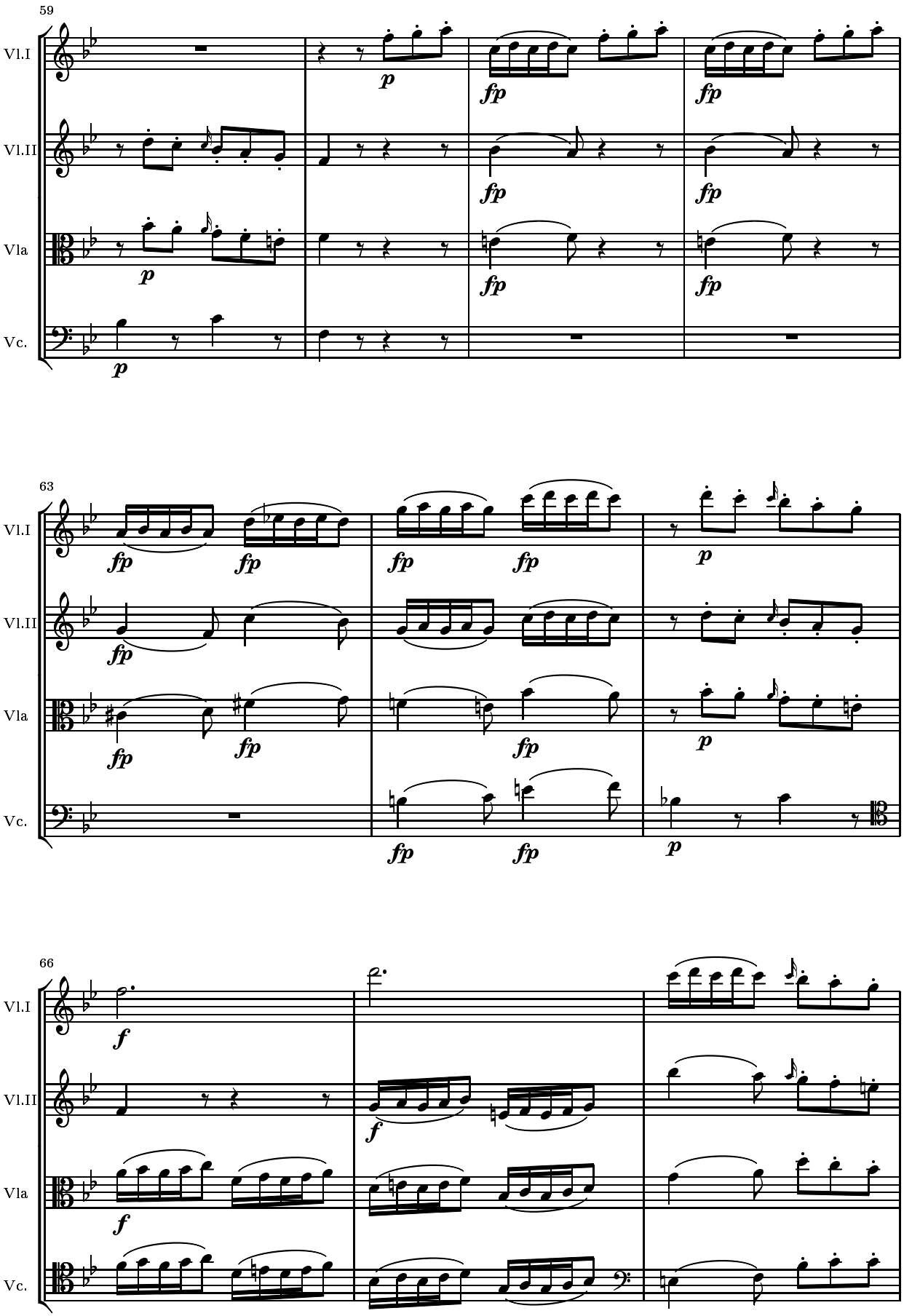
59
Vl.I
Vl.II
Vla
Vc.
p
fp
63
fp
66
f

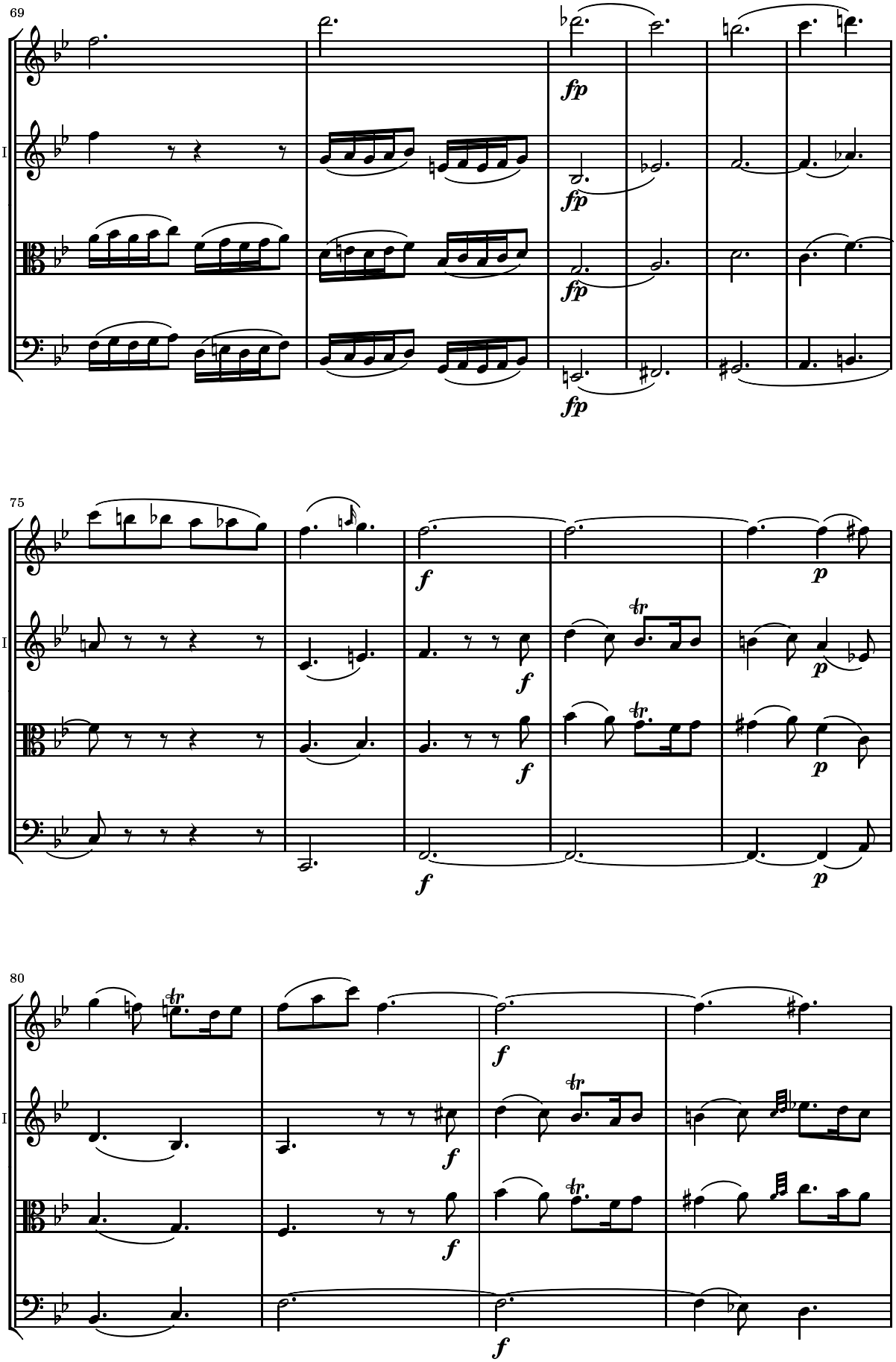
69
Vl.I
Vl.II
Vla
Vc.
fp
fp
fp
fp
75
Vl.I
Vl.II
Vla
Vc.
f
p
f
p
f
p
f
p
80
Vl.I
Vl.II
Vla
Vc.
tr
tr
tr
tr
f
f
f
f

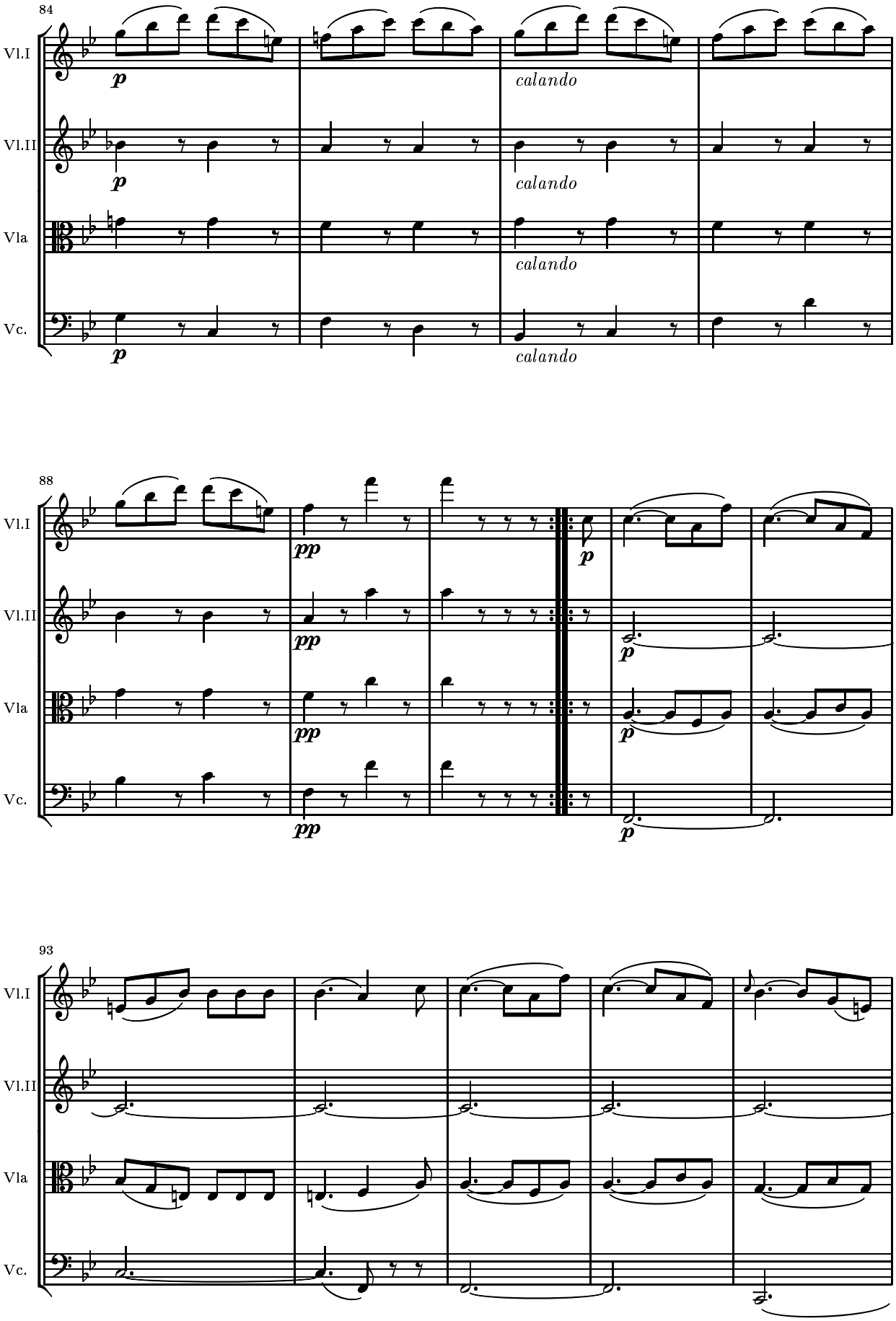
84
Vl.I
Vl.II
Vla
Vc.
p
calando
88
pp
93

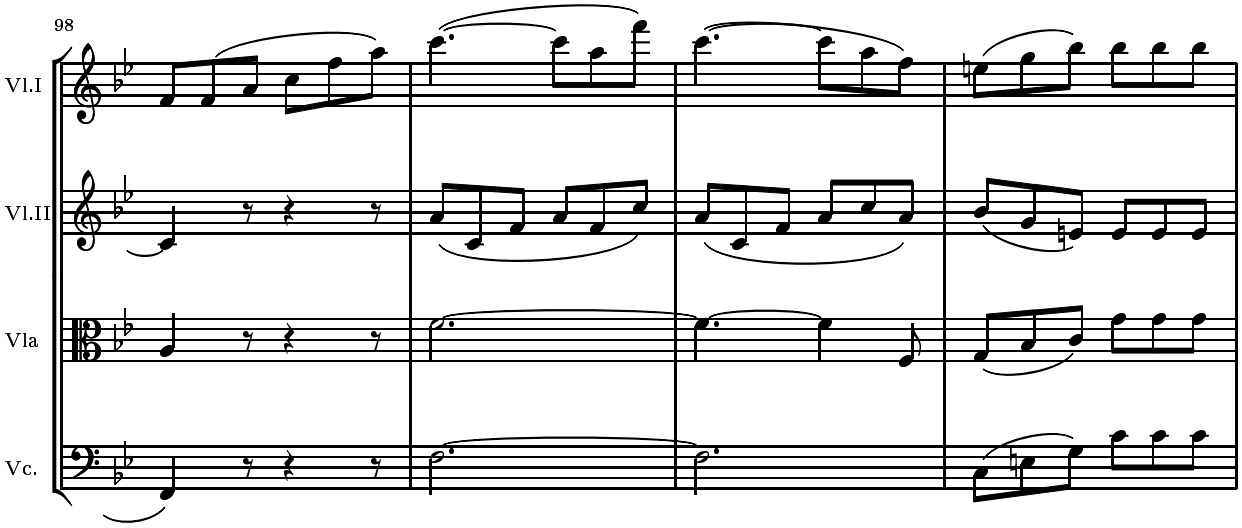
98
Vl.I
Vl.II
Vla
Vc.

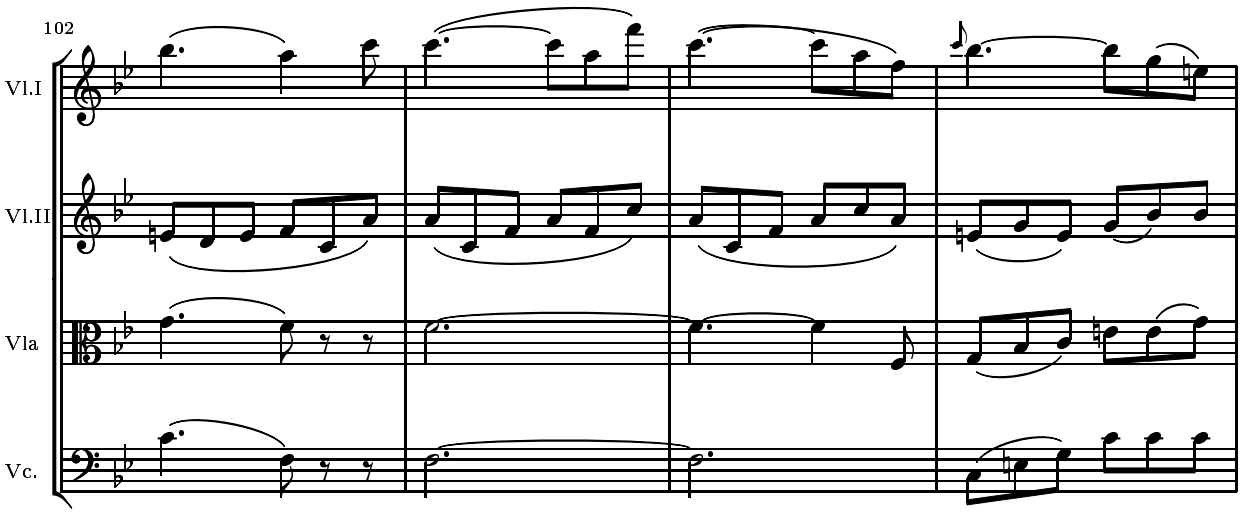
102
Vl.I
Vl.II
Vla
Vc.

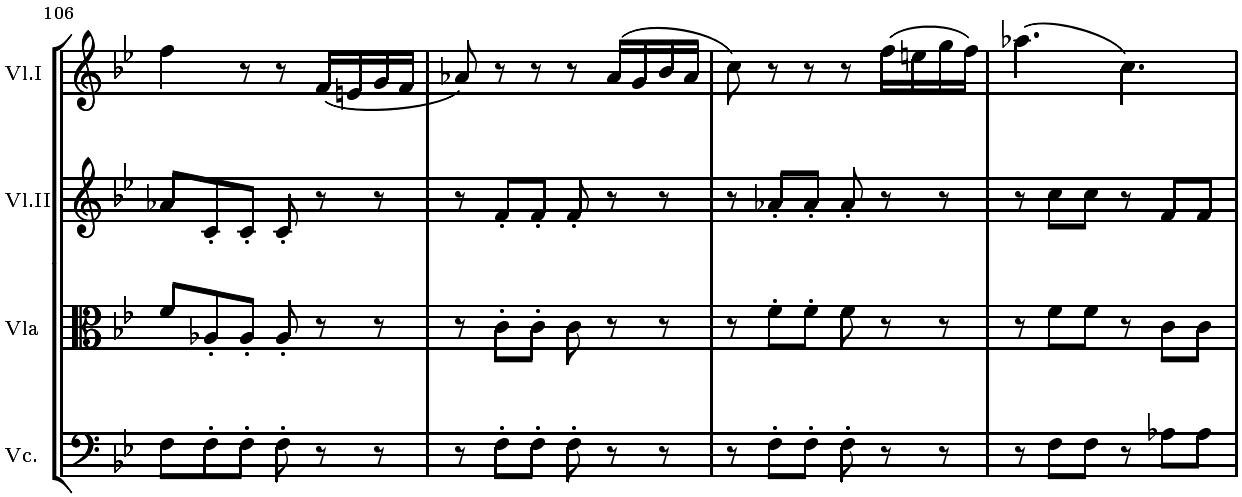
106
Vl.I
Vl.II
Vla
Vc.

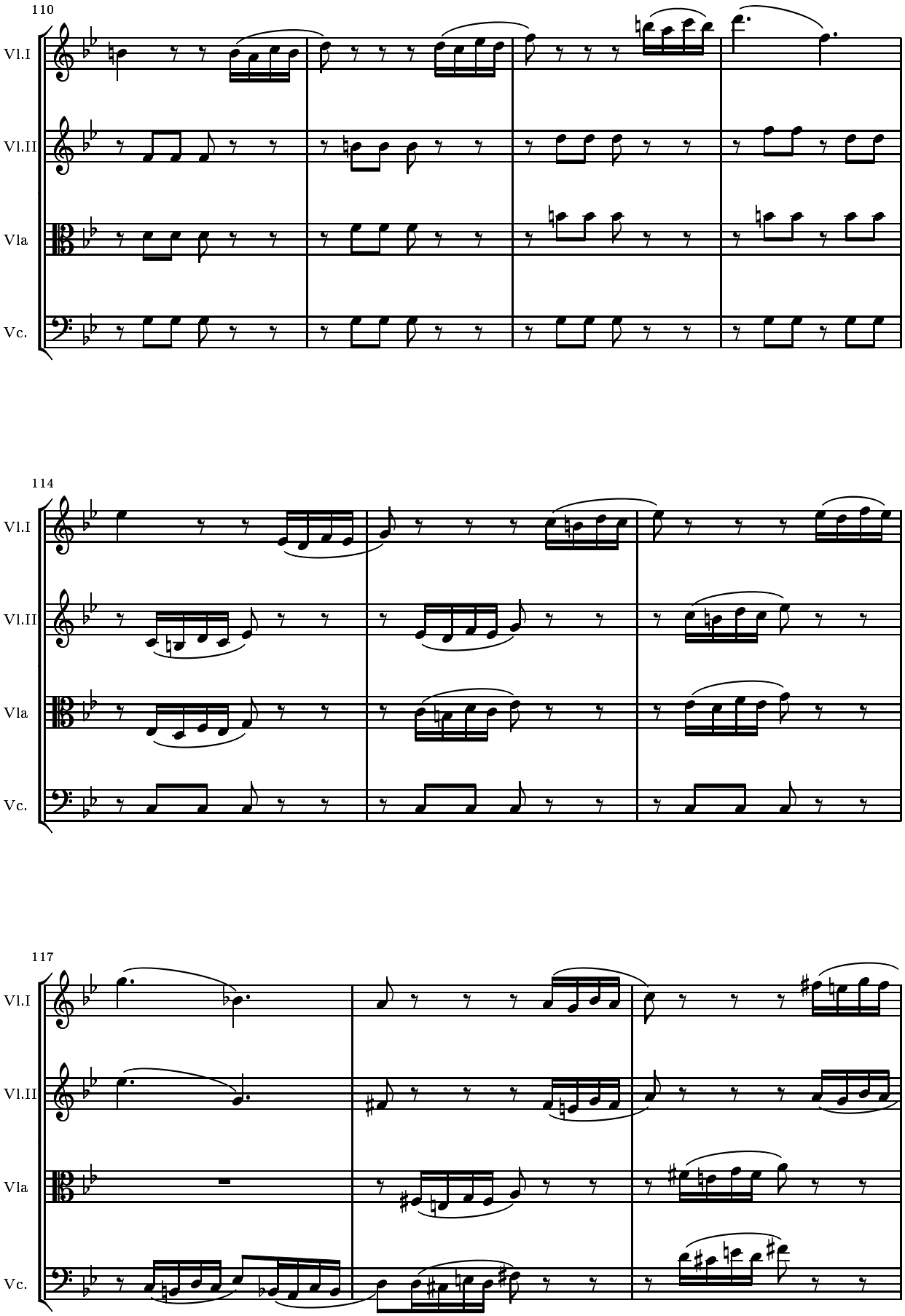
110
Vl.I
Vl.II
Vla
Vc.
114
Vl.I
Vl.II
Vla
Vc.
117
Vl.I
Vl.II
Vla
Vc.

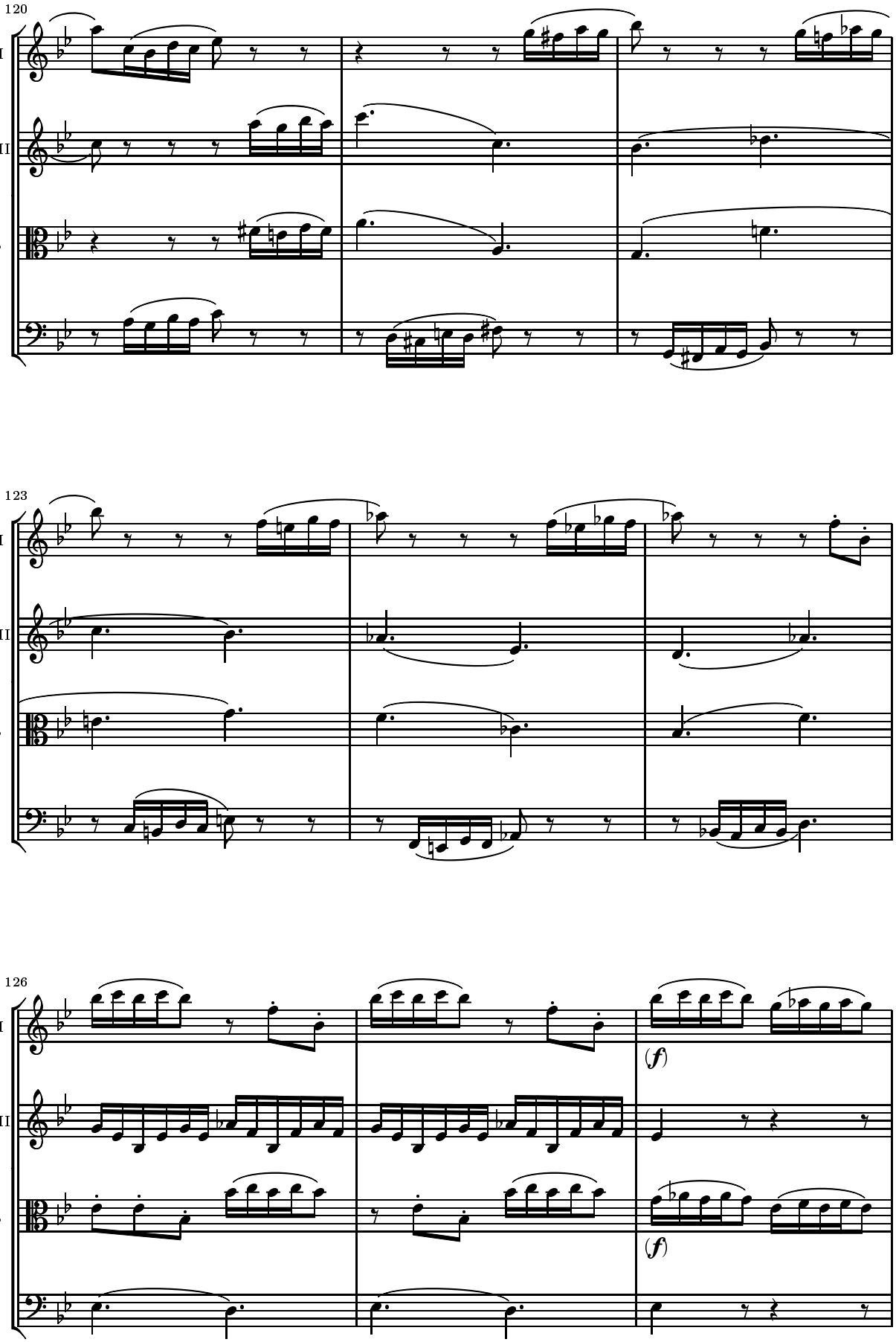
120
Vl.I
Vl.II
Vla
Vc.
123
Vl.I
Vl.II
Vla
Vc.
126
Vl.I
Vl.II
Vla
Vc.
(f)
(f)

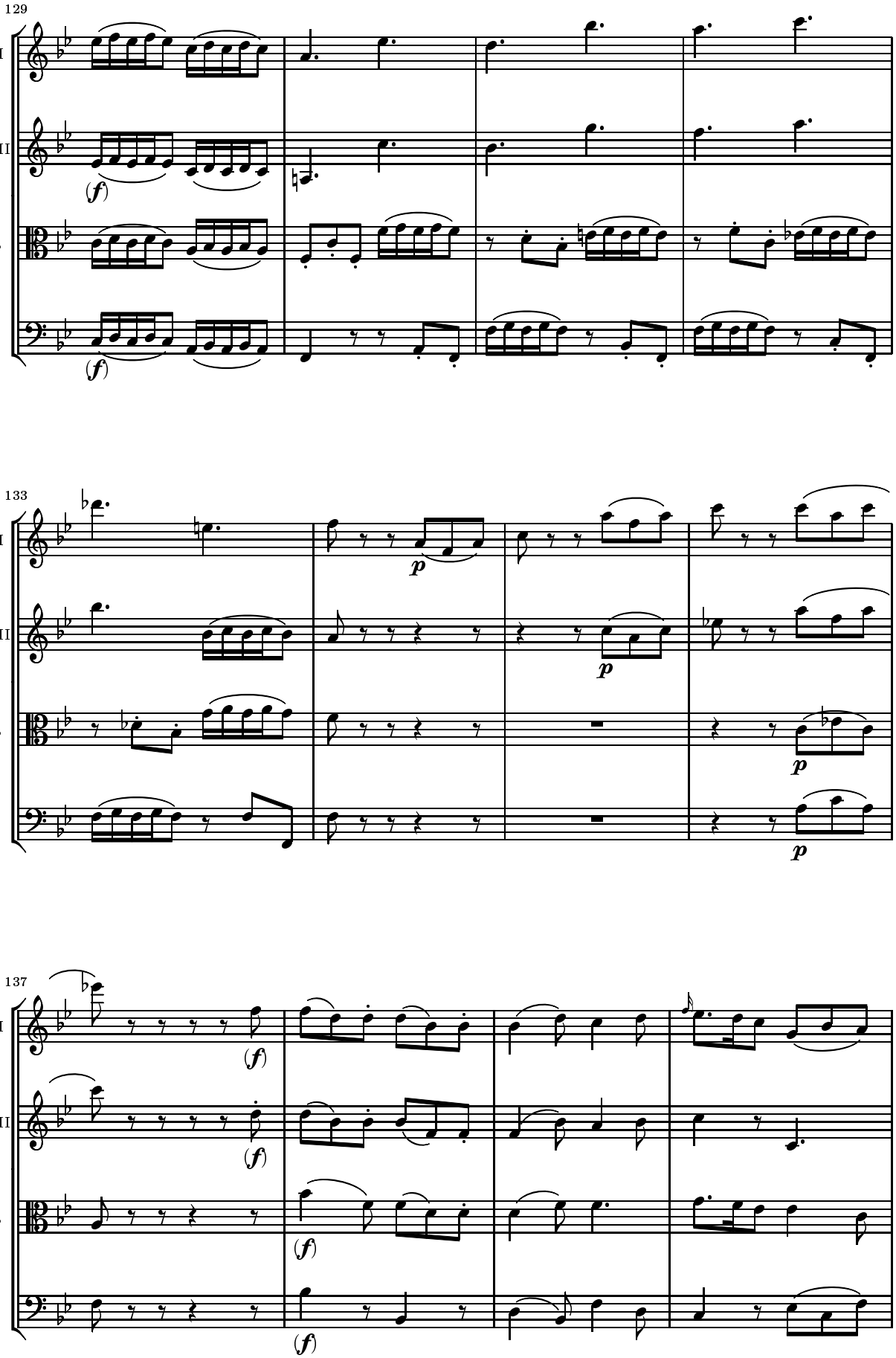
129
Vl.I
Vl.II
Vla
Vc.
(f)
133
p
137
(f)

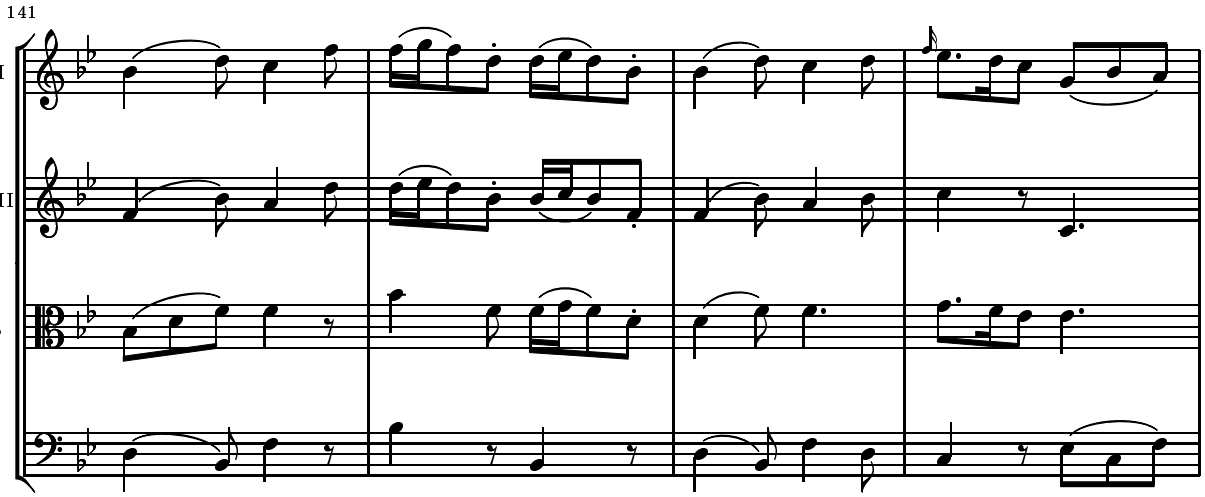
141
Vl.I
Vl.II
Vla
Vc.

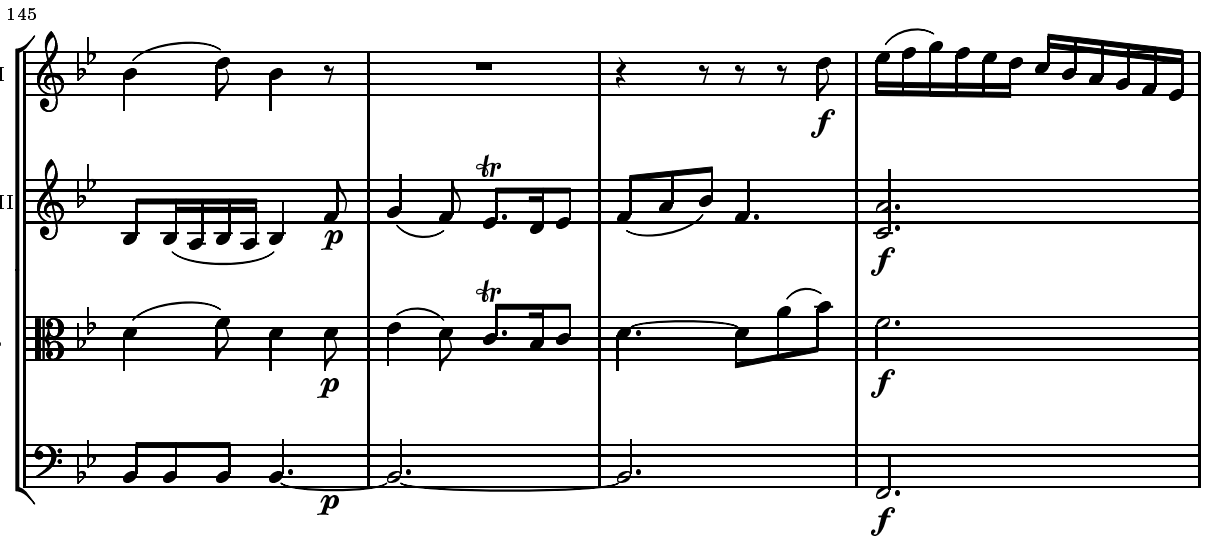
145
Vl.I
Vl.II
Vla
Vc.
p
f
tr

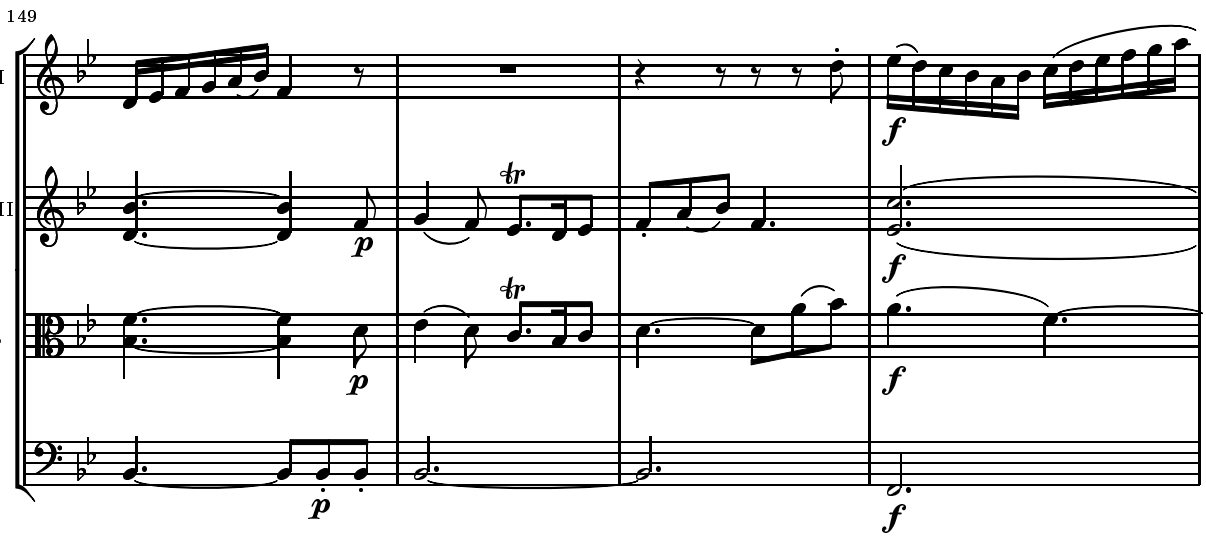
149
Vl.I
Vl.II
Vla
Vc.
p
f
tr

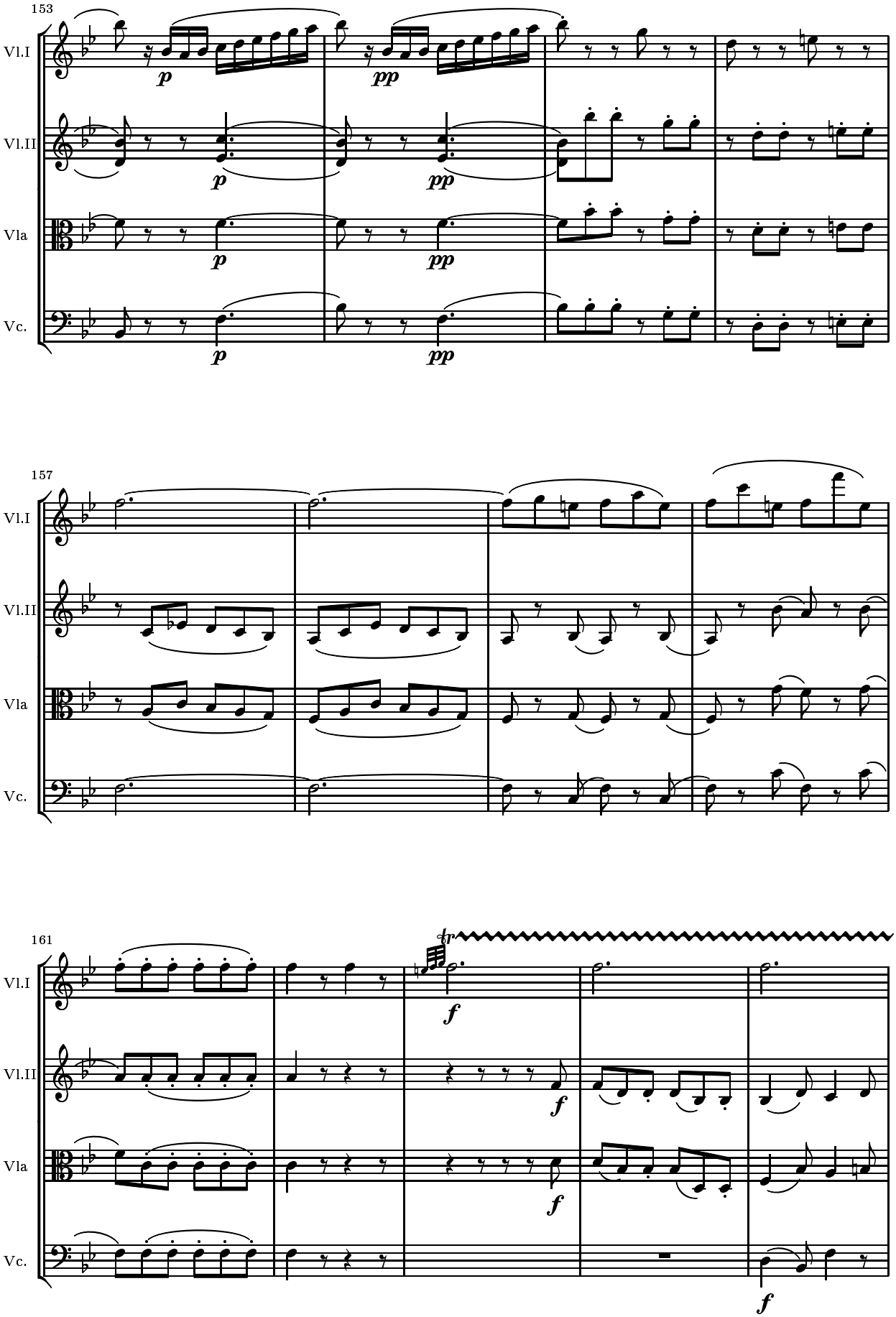
153
Vl.I
Vl.II
Vla
Vc.
p
pp
157
161
tr
f

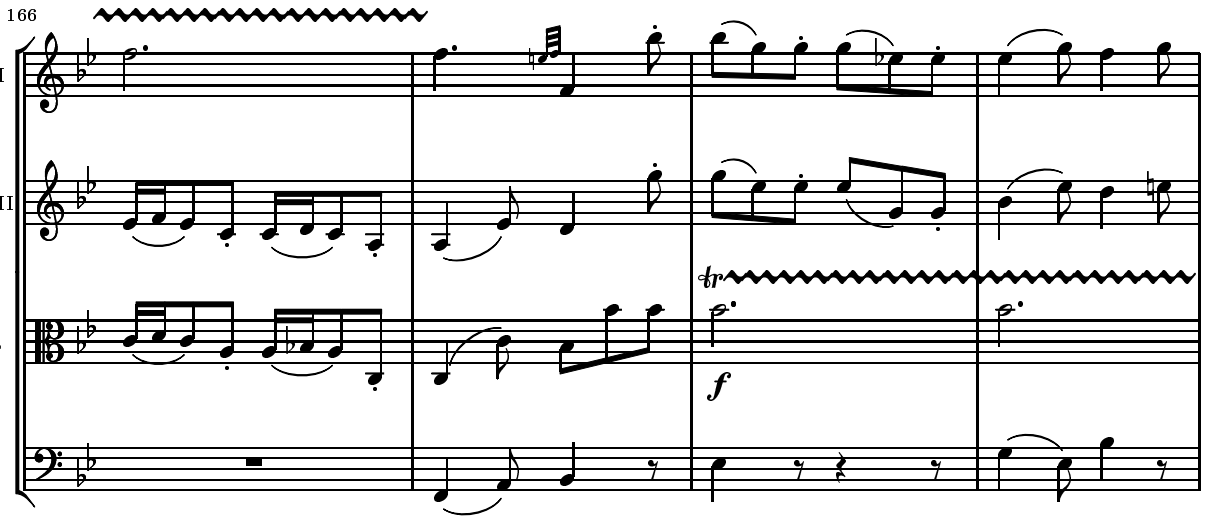
166
Vl.I
Vl.II
Vla
Vc.
tr
f

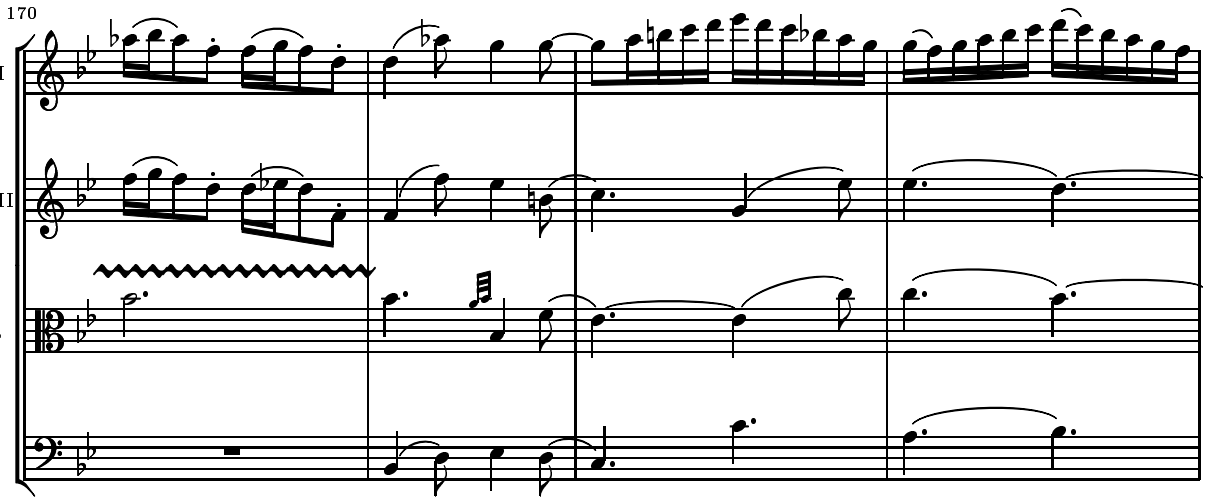
170
Vl.I
Vl.II
Vla
Vc.

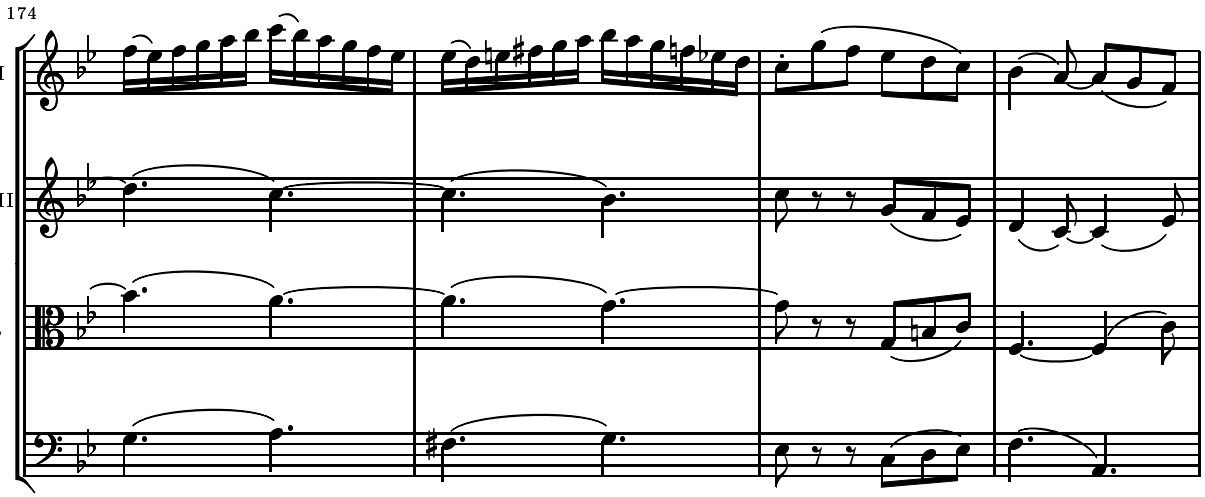
174
Vl.I
Vl.II
Vla
Vc.

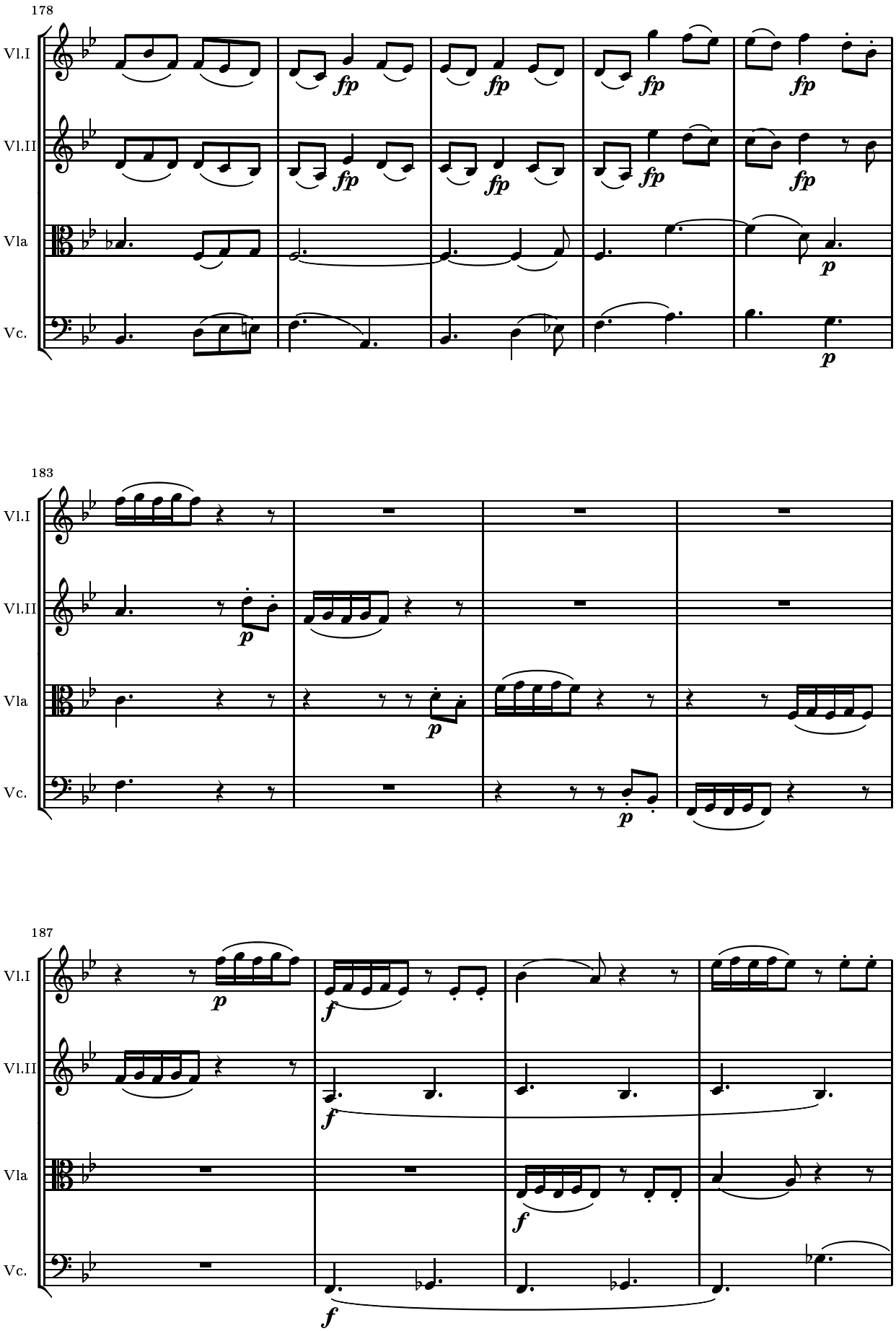
178
Vl.I
Vl.II
Vla
Vc.
fp
p
183
187
f

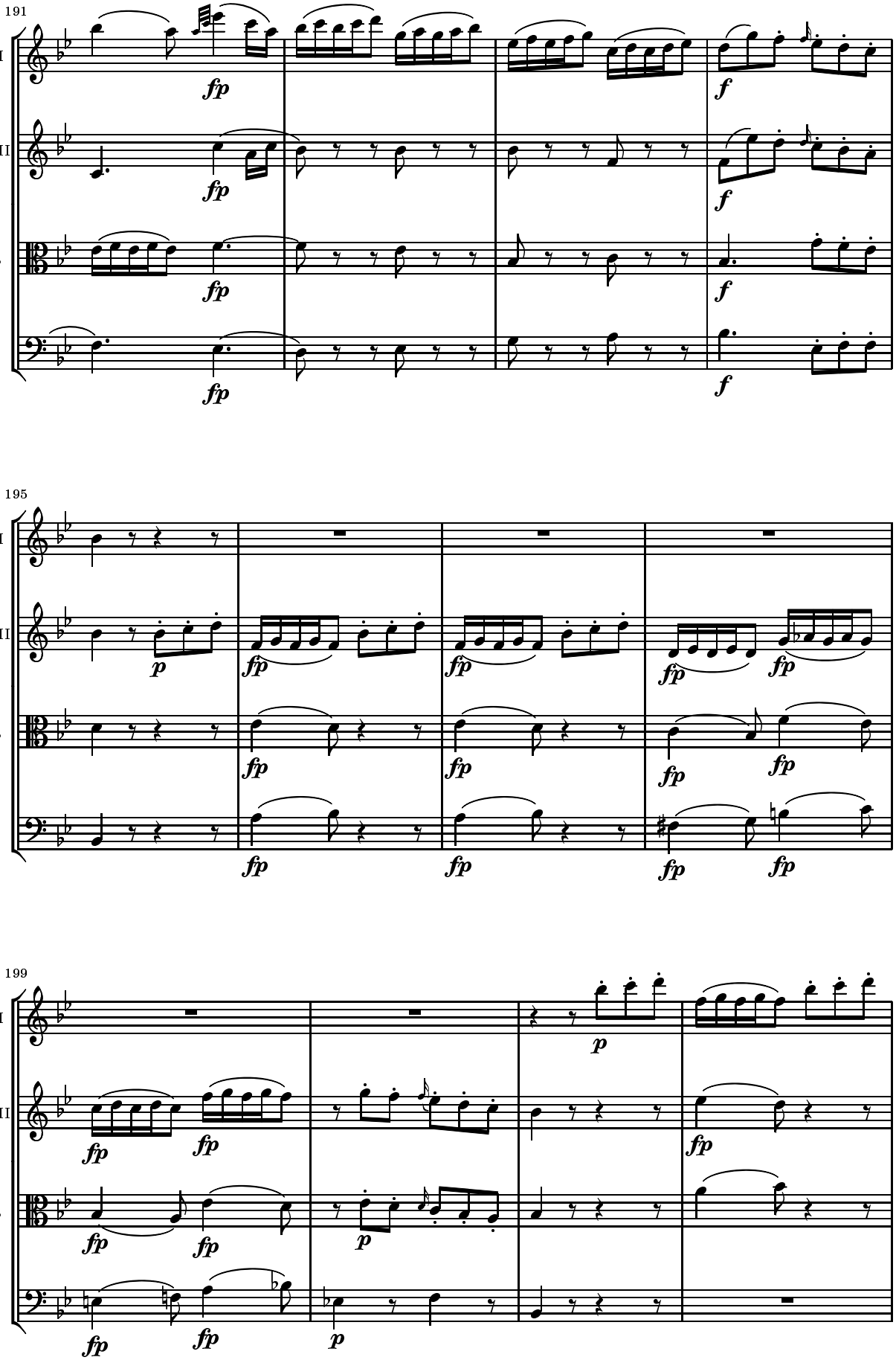
191
Vl.I
Vl.II
Vla
Vc.
fp
f
195
p
199

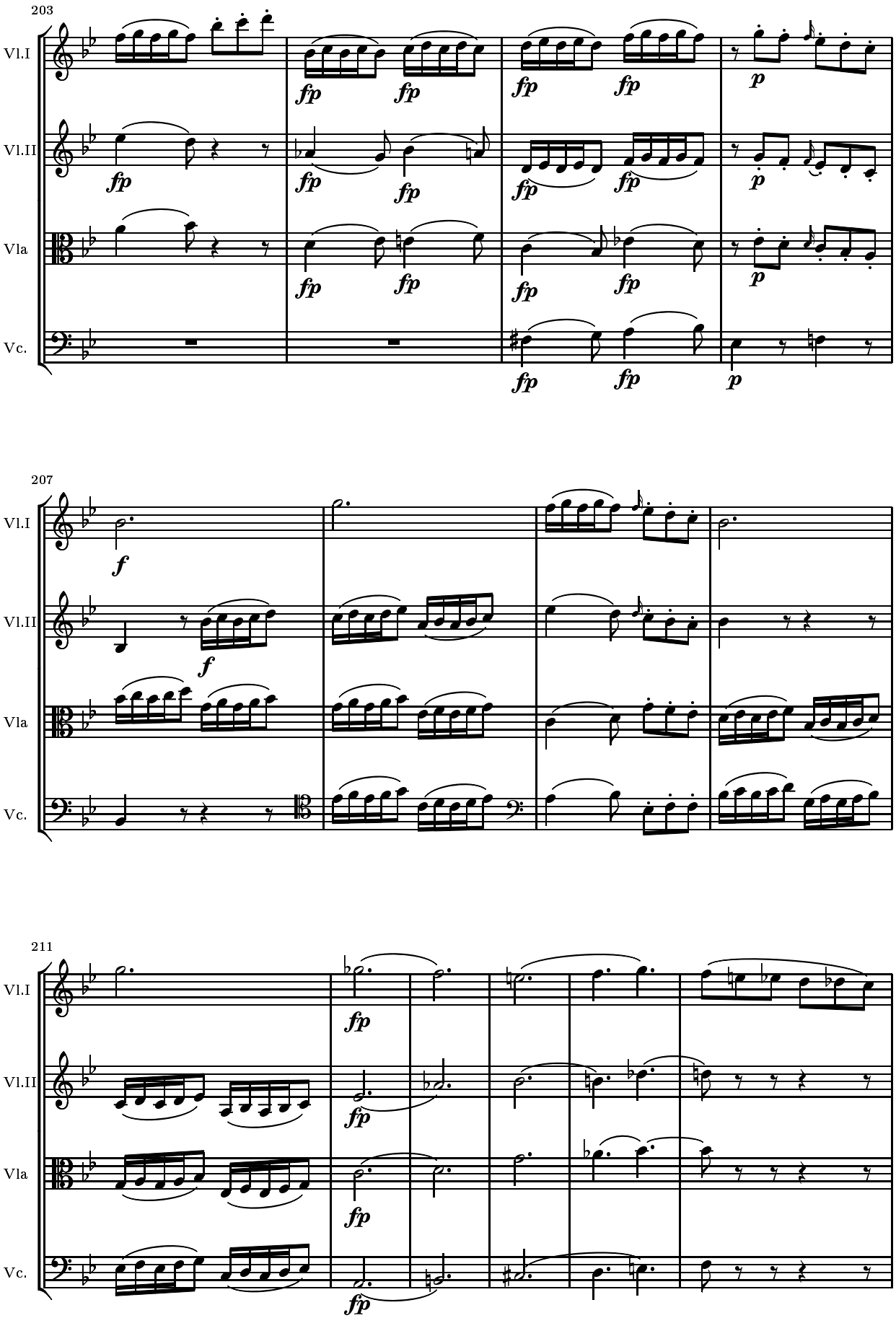
203
Vl.I
Vl.II
Vla
Vc.
fp
p
207
f
211

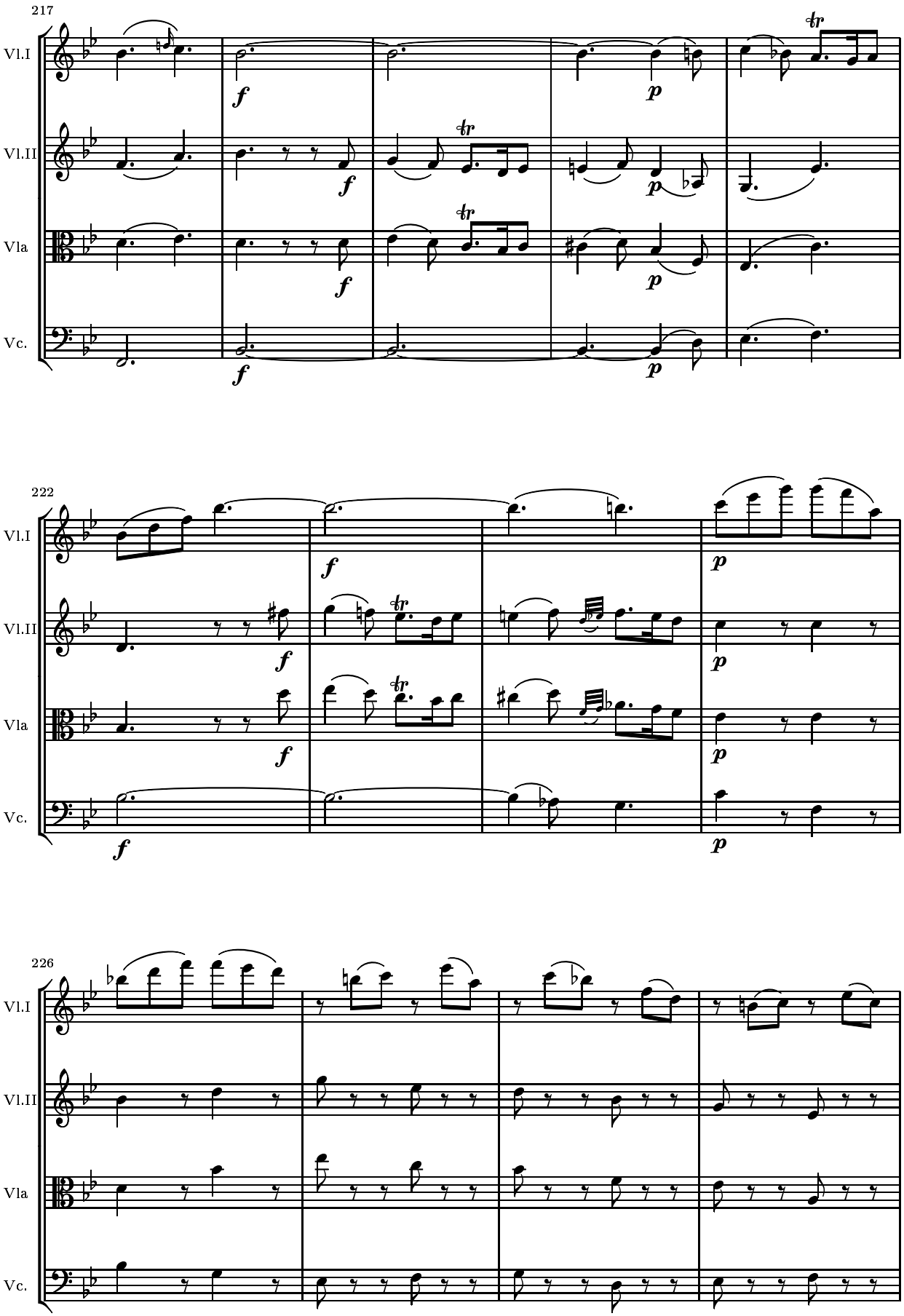
217
Vl.I
Vl.II
Vla
Vc.
222
226

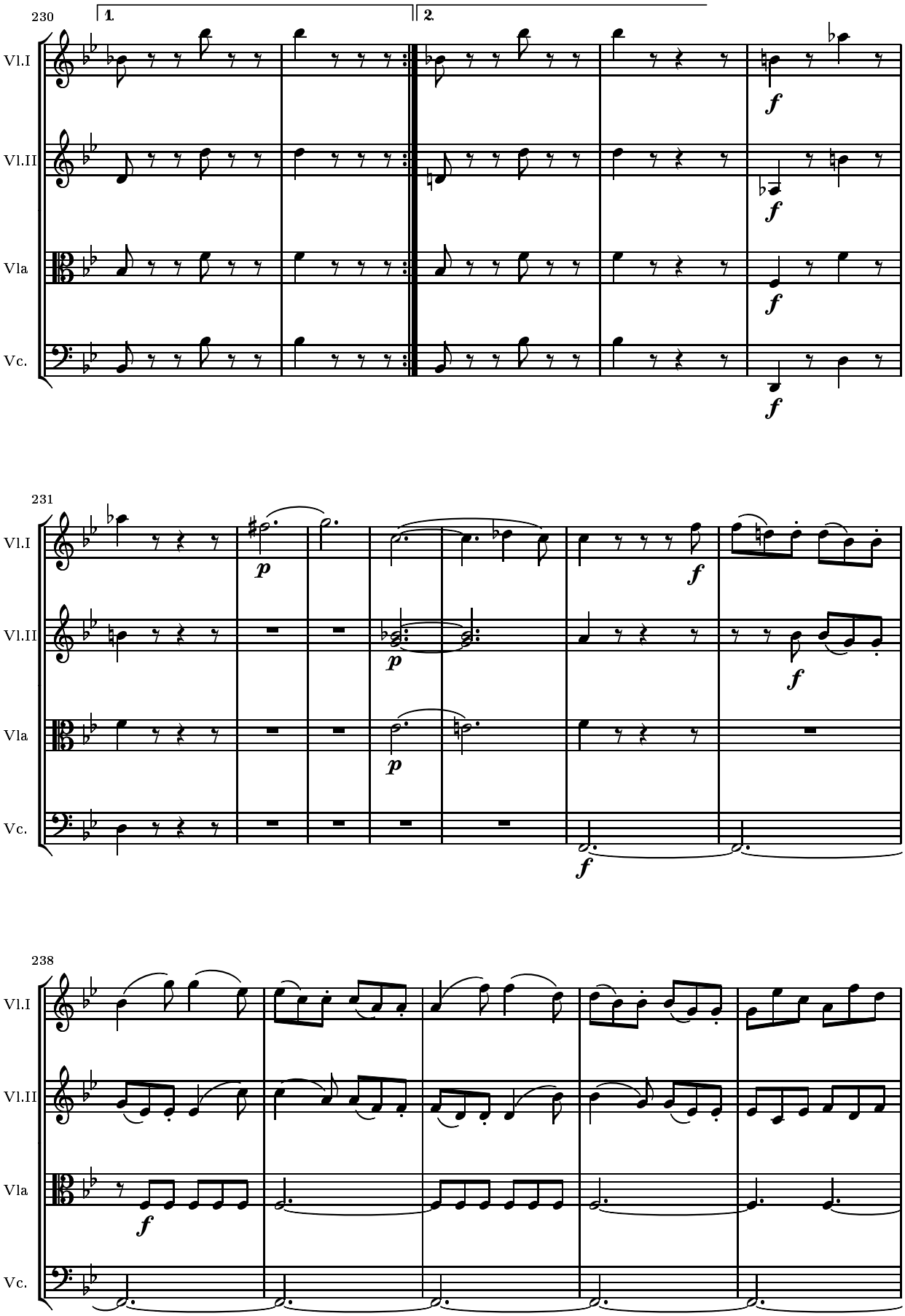
230
1.
2.
Vl.I
Vl.II
Vla
Vc.
f
231
p
f
238

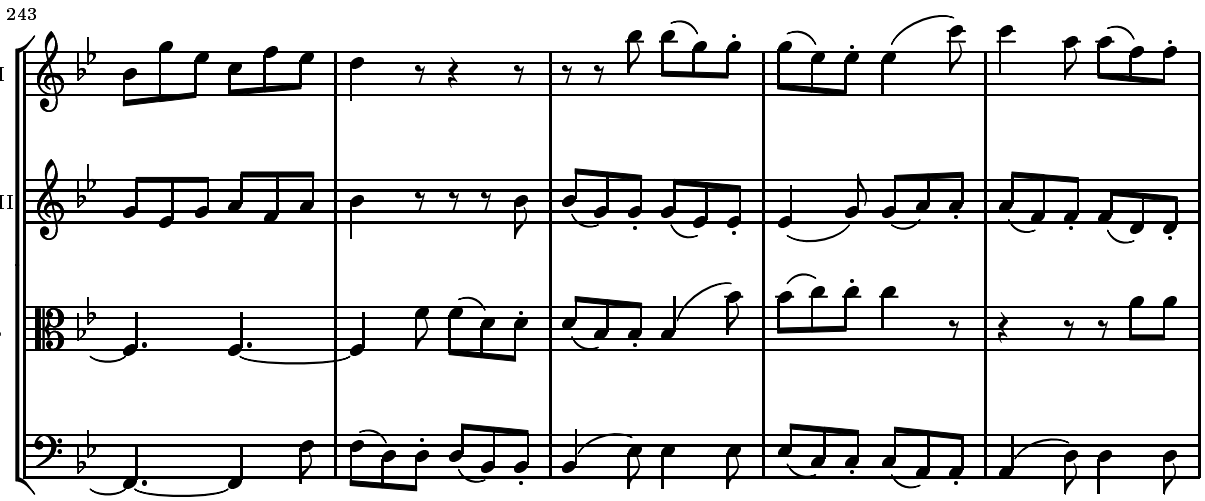
243
Vl.I
Vl.II
Vla
Vc.

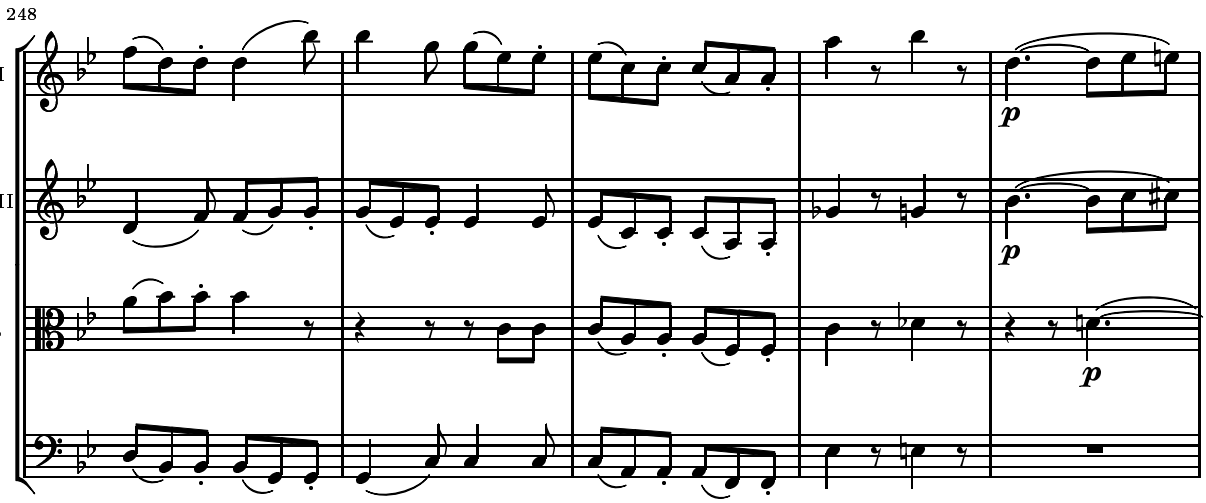
248
Vl.I
Vl.II
Vla
Vc.
p
p
p

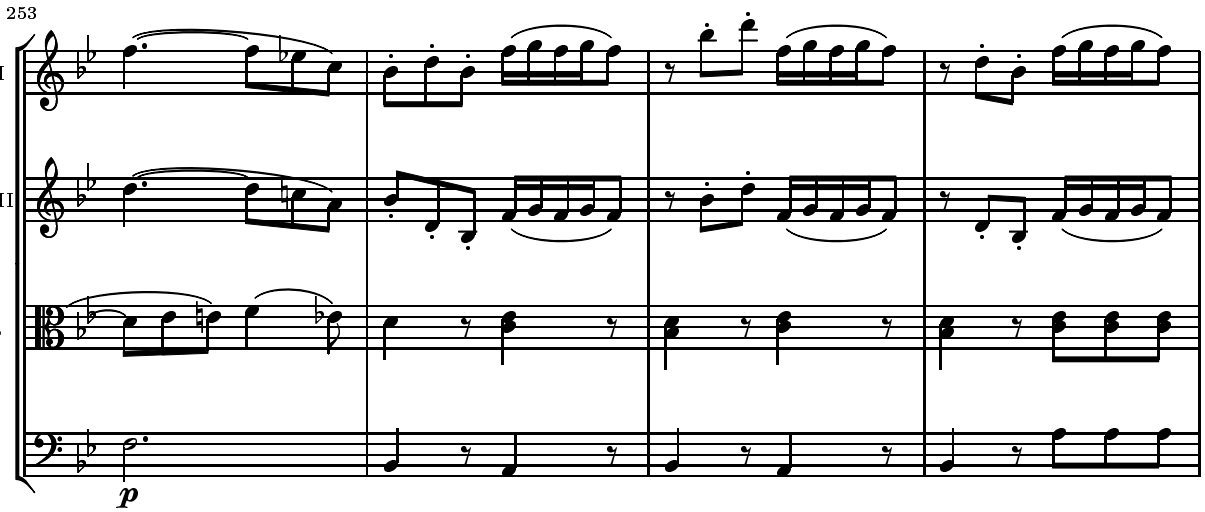
253
Vl.I
Vl.II
Vla
Vc.
p

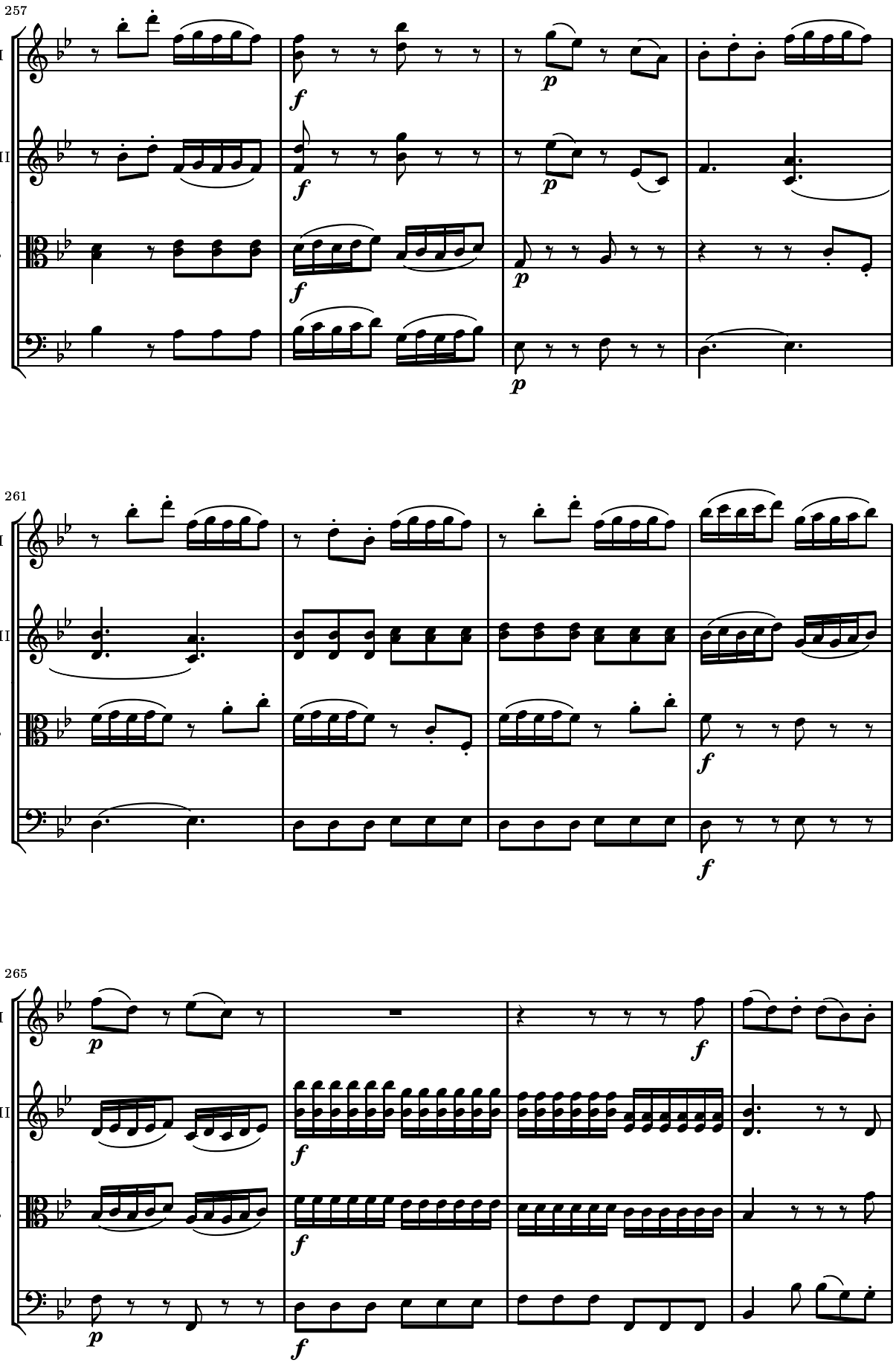
257
Vl.I
Vl.II
Vla
Vc.
261
Vl.I
Vl.II
Vla
Vc.
265
Vl.I
Vl.II
Vla
Vc.

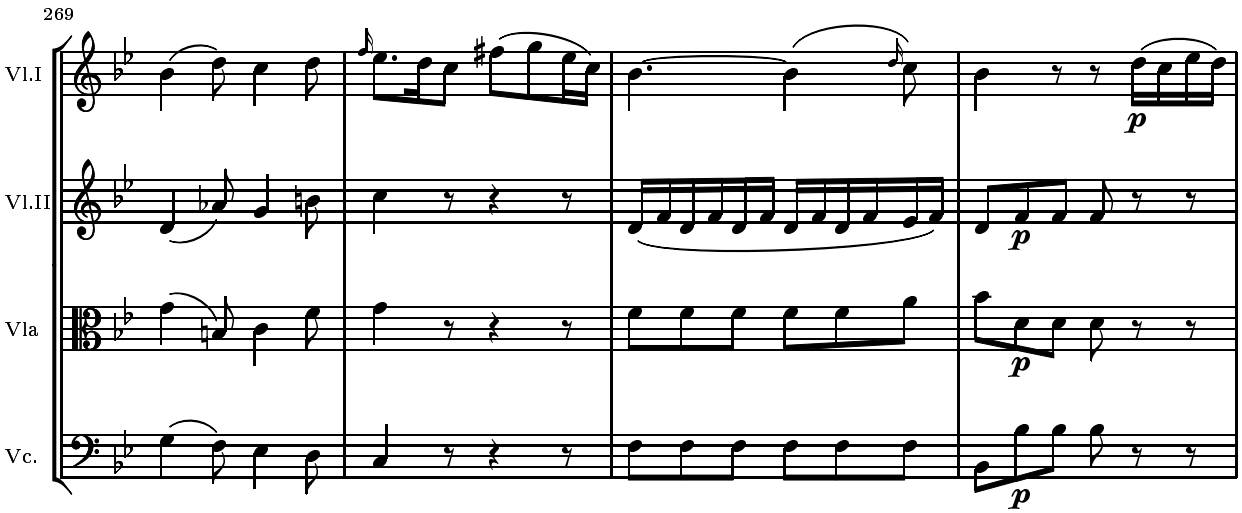
269
Vl.I
Vl.II
Vla
Vc.
p

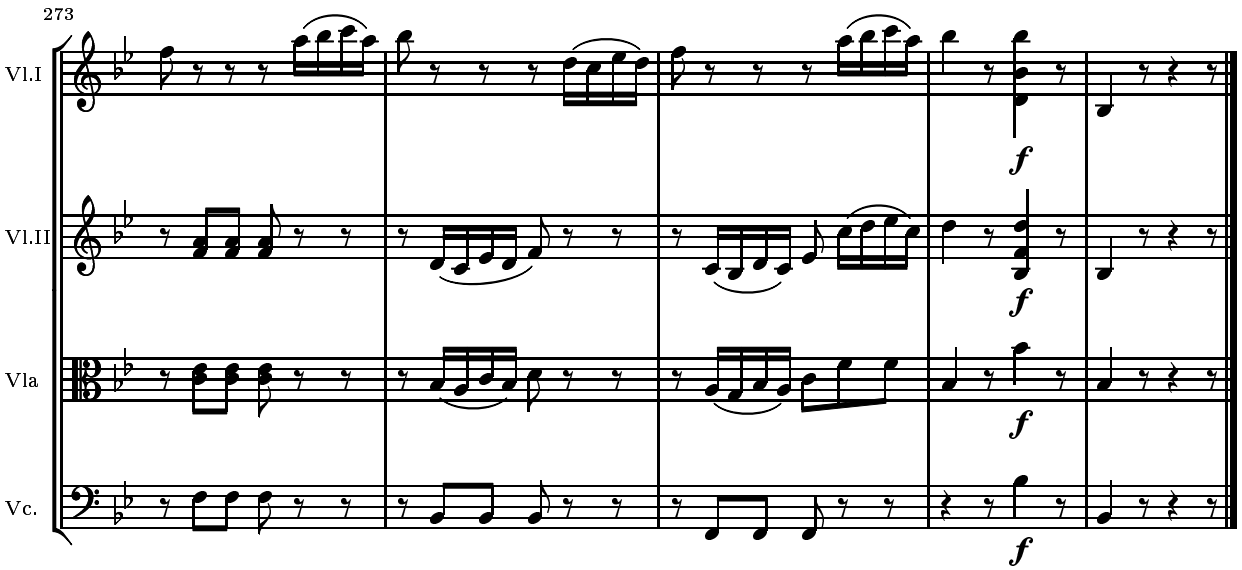
273
Vl.I
Vl.II
Vla
Vc.
f

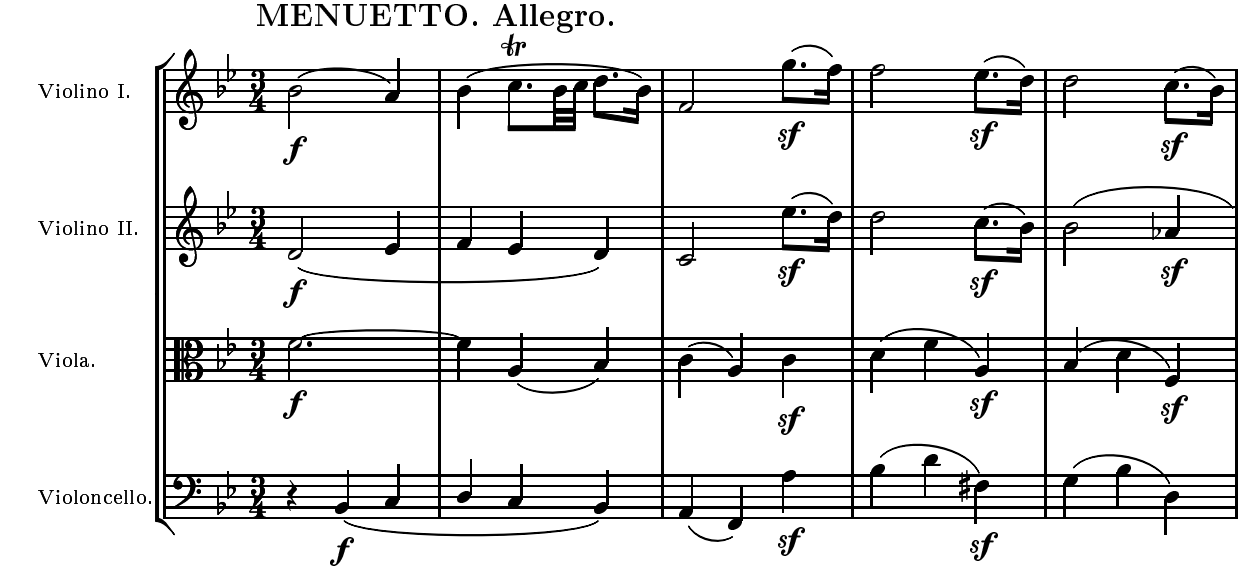
MENUETTO. Allegro.
Violino I.
Violino II.
Viola.
Violoncello.
f
sf

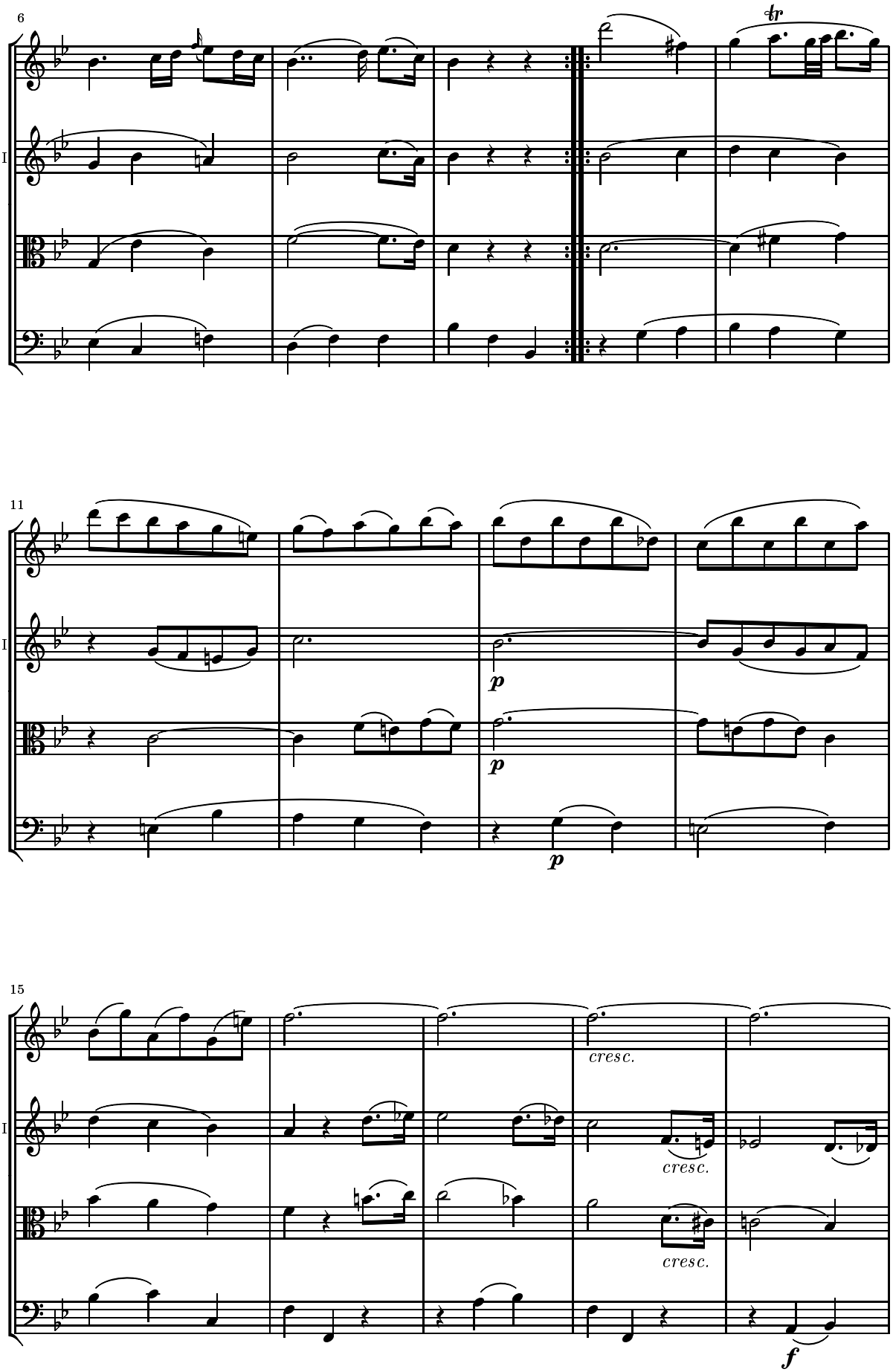
6
Vl.I
Vl.II
Vla
Vc.
tr
11
Vl.I
Vl.II
Vla
Vc.
p
p
p
15
Vl.I
Vl.II
Vla
Vc.
cresc.
cresc.
cresc.
f

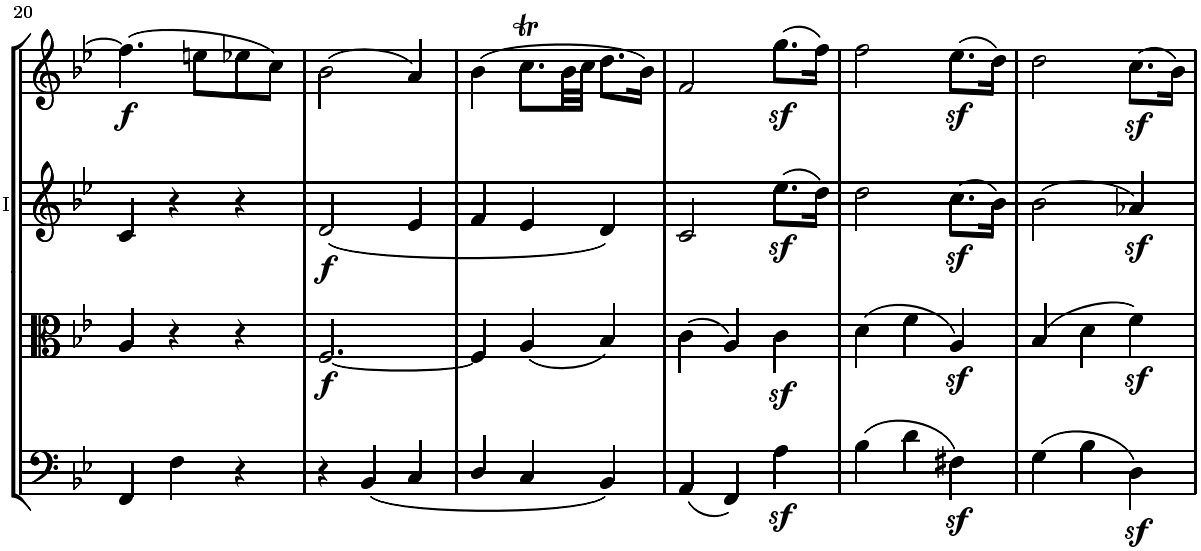
20
Vl.I
Vl.II
Vla
Vc.
f
sf

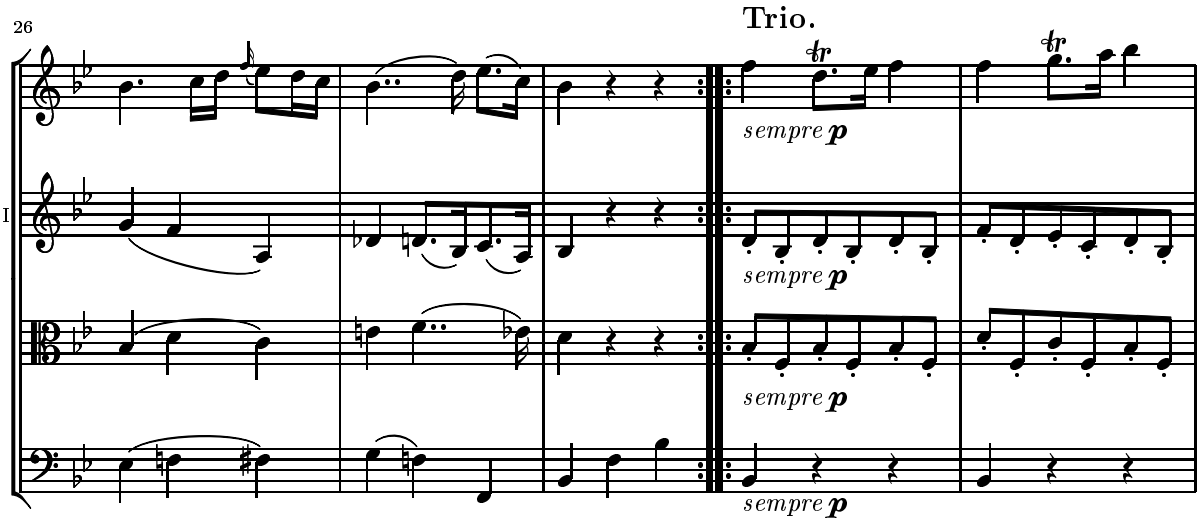
26
Trio.
Vl.I
Vl.II
Vla
Vc.
sempre p

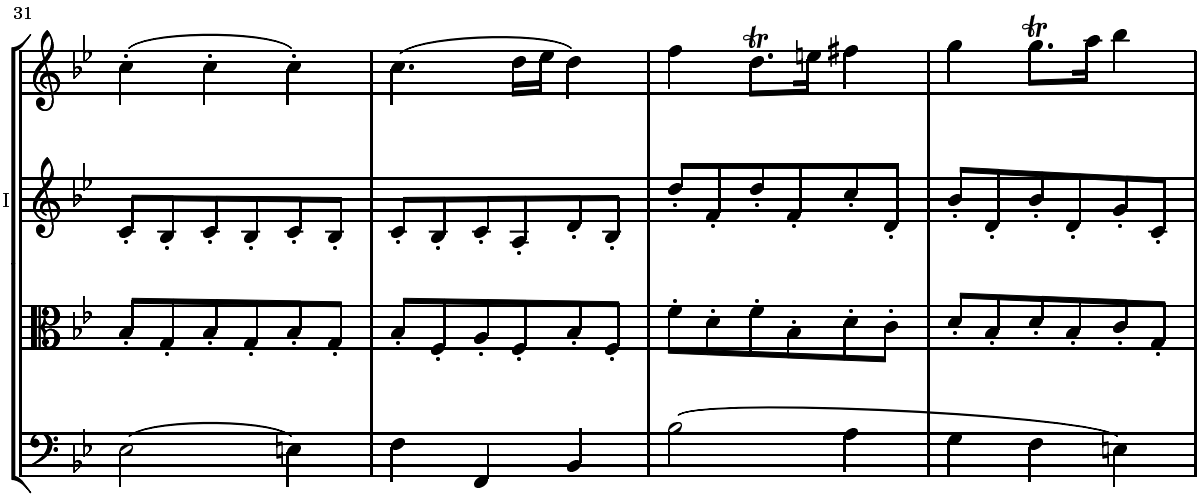
31
Vl.I
Vl.II
Vla
Vc.

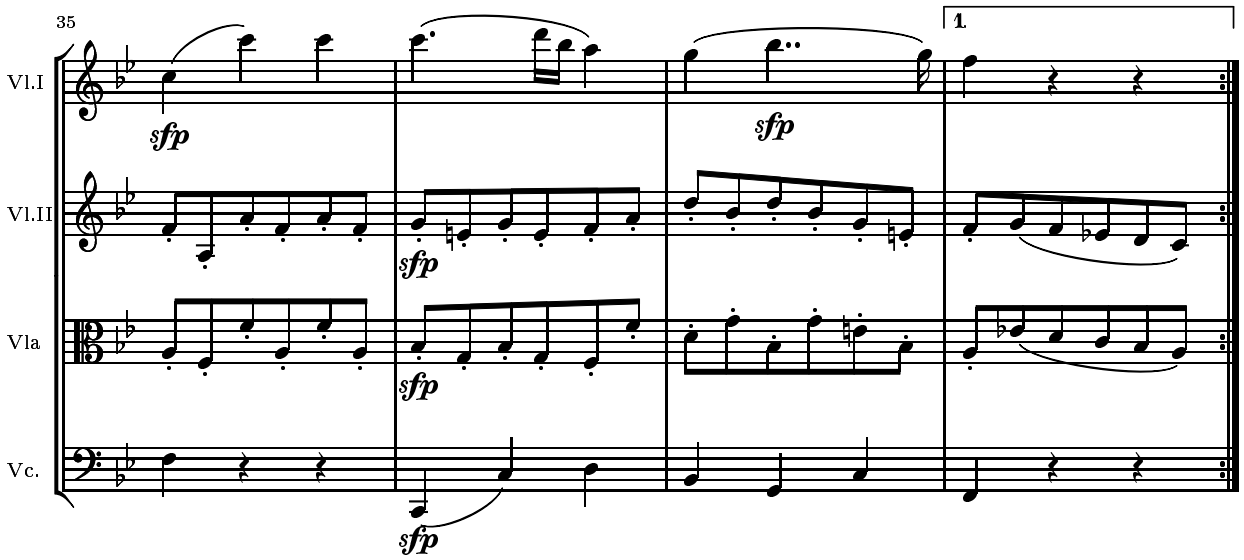
35
1.
Vl.I
Vl.II
Vla
Vc.
sfp

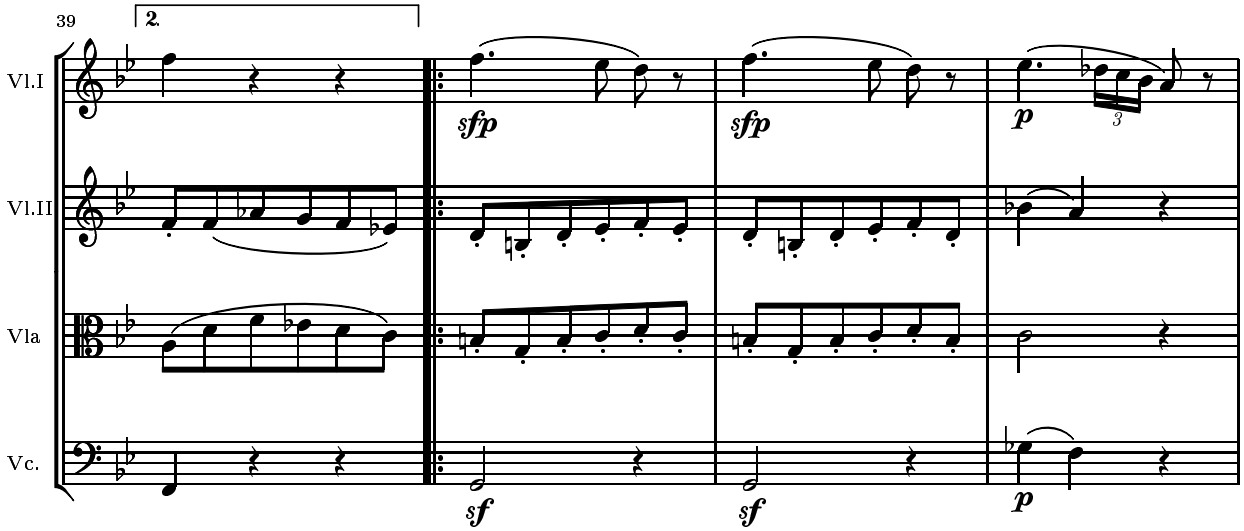
39
2.
Vl.I
Vl.II
Vla
Vc.
sfp
sf
p
3

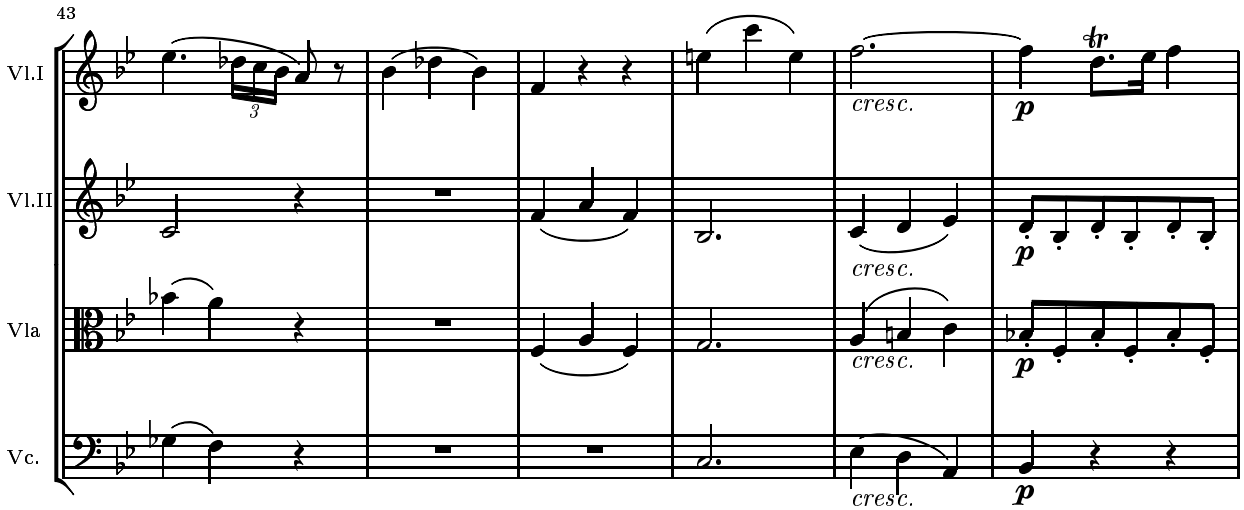
43
Vl.I
Vl.II
Vla
Vc.
cresc.
p
tr
3

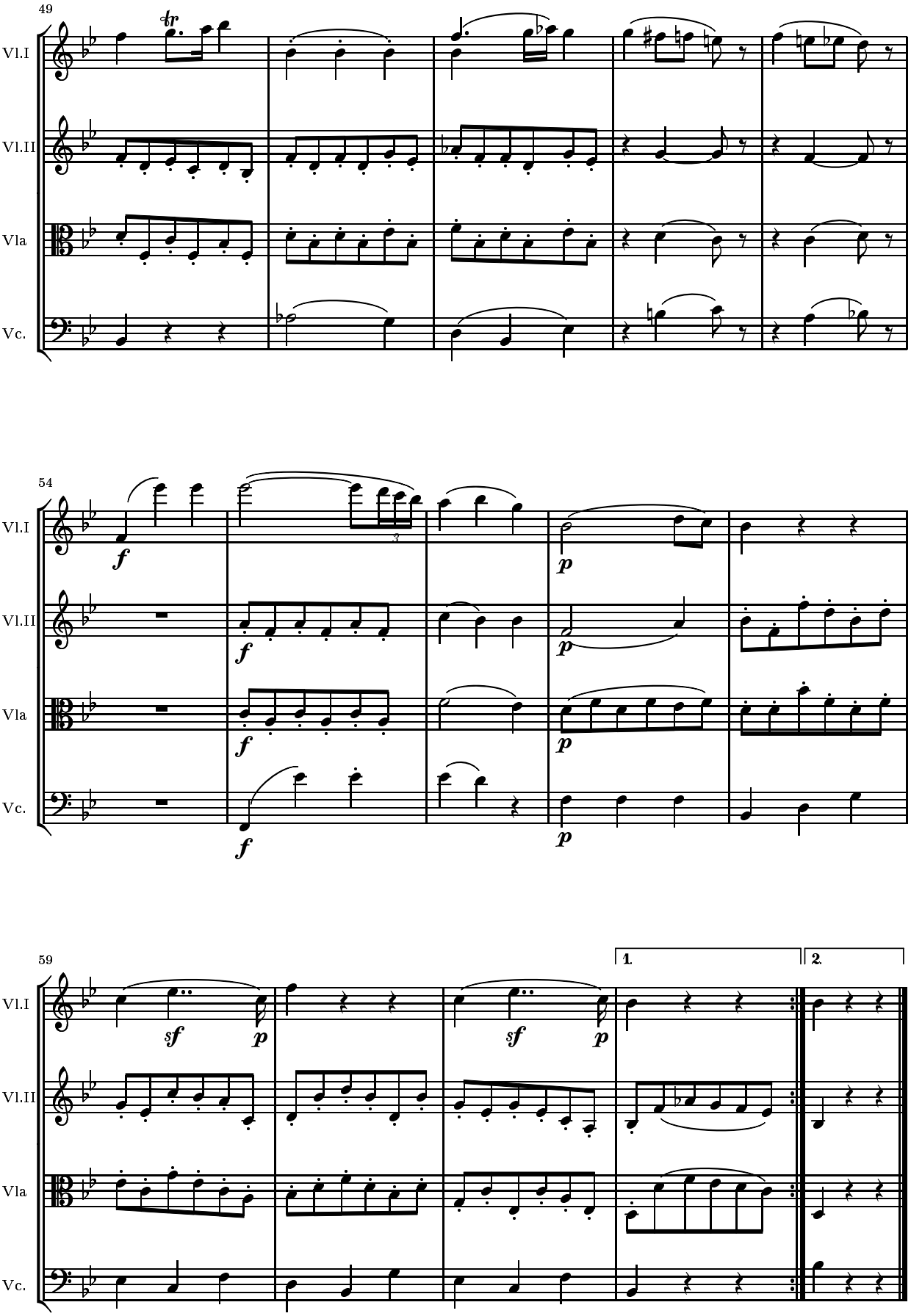

M.D.C.

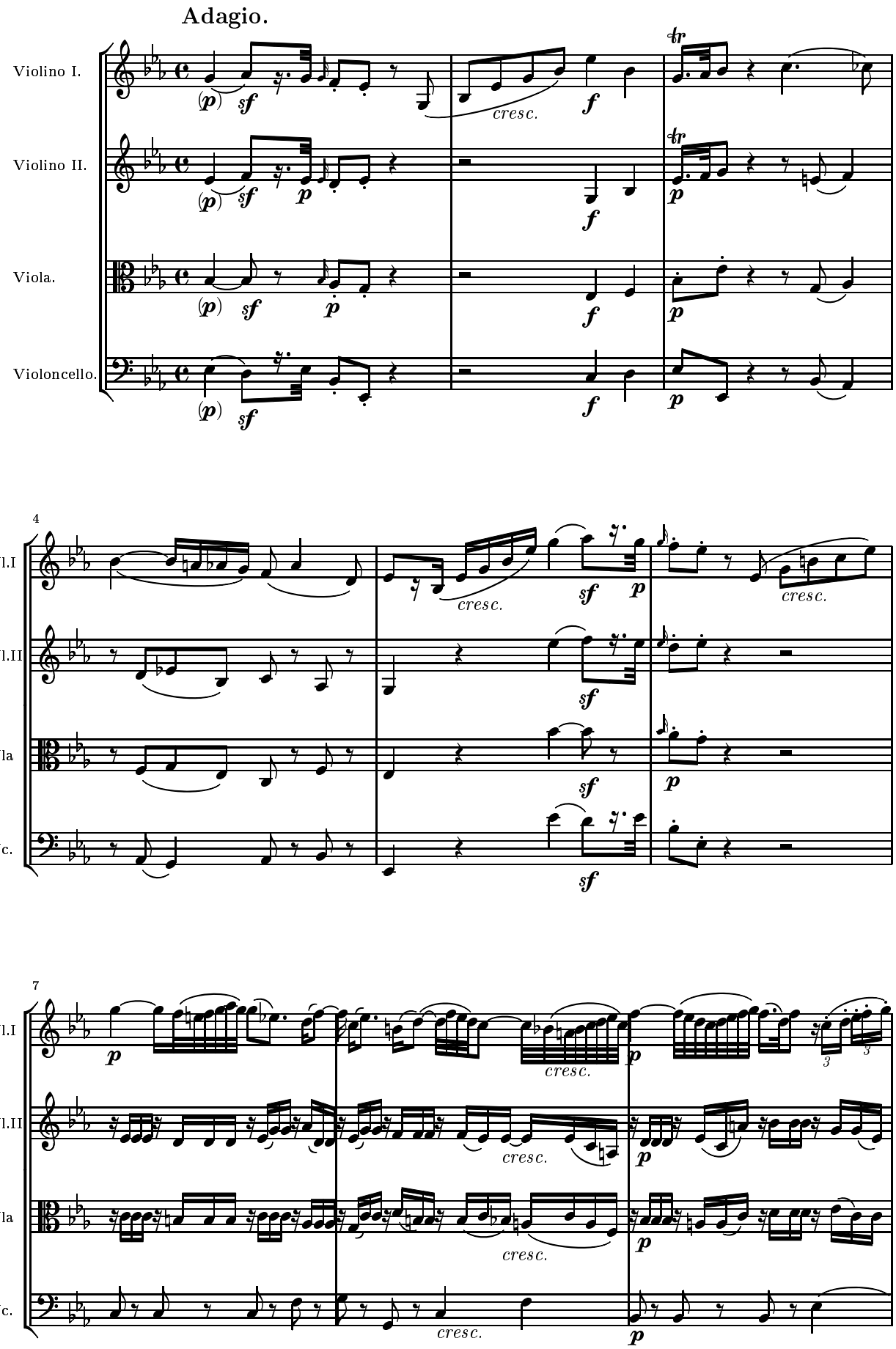
Adagio.
Violino I.
Violino II.
Viola.
Violoncello.
Vl.I
Vl.II
Vla
Vc.
cresc.
4
7

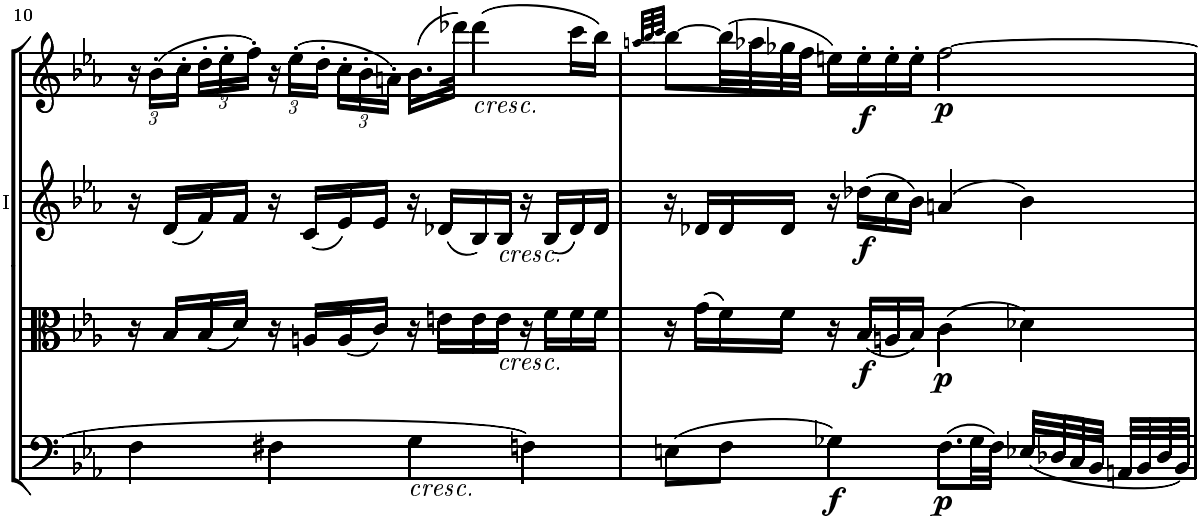
10
Vl.I
Vl.II
Vla
Vc.
cresc.
f
p

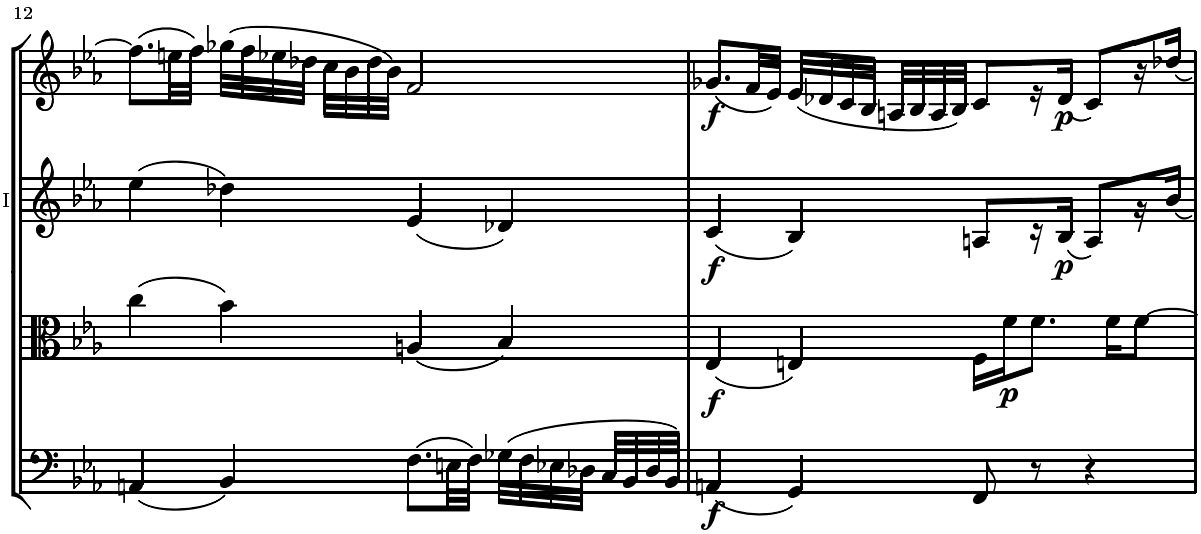
12
Vl.I
Vl.II
Vla
Vc.
f
p

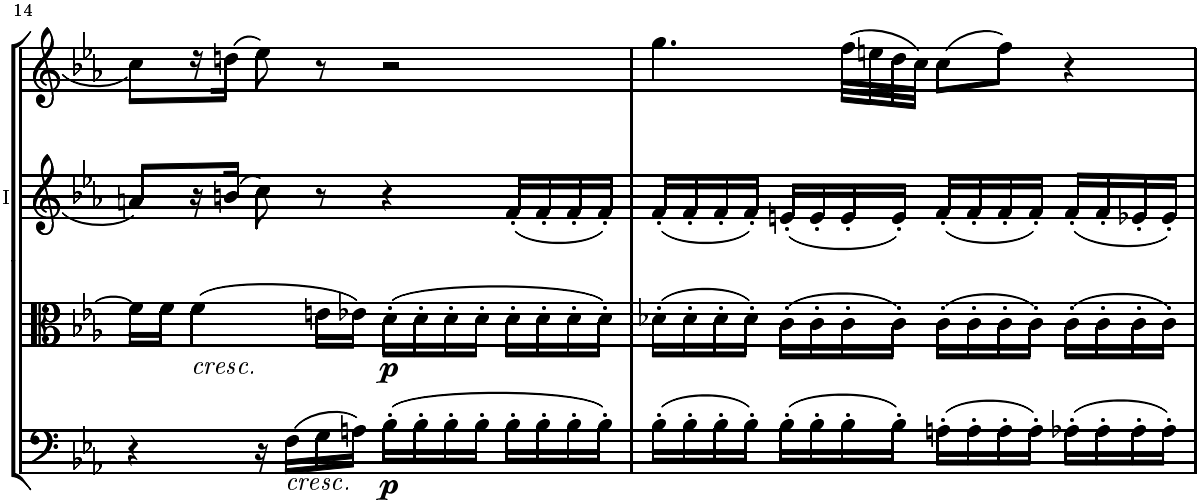
14
Vl.I
Vl.II
Vla
Vc.
cresc.
p

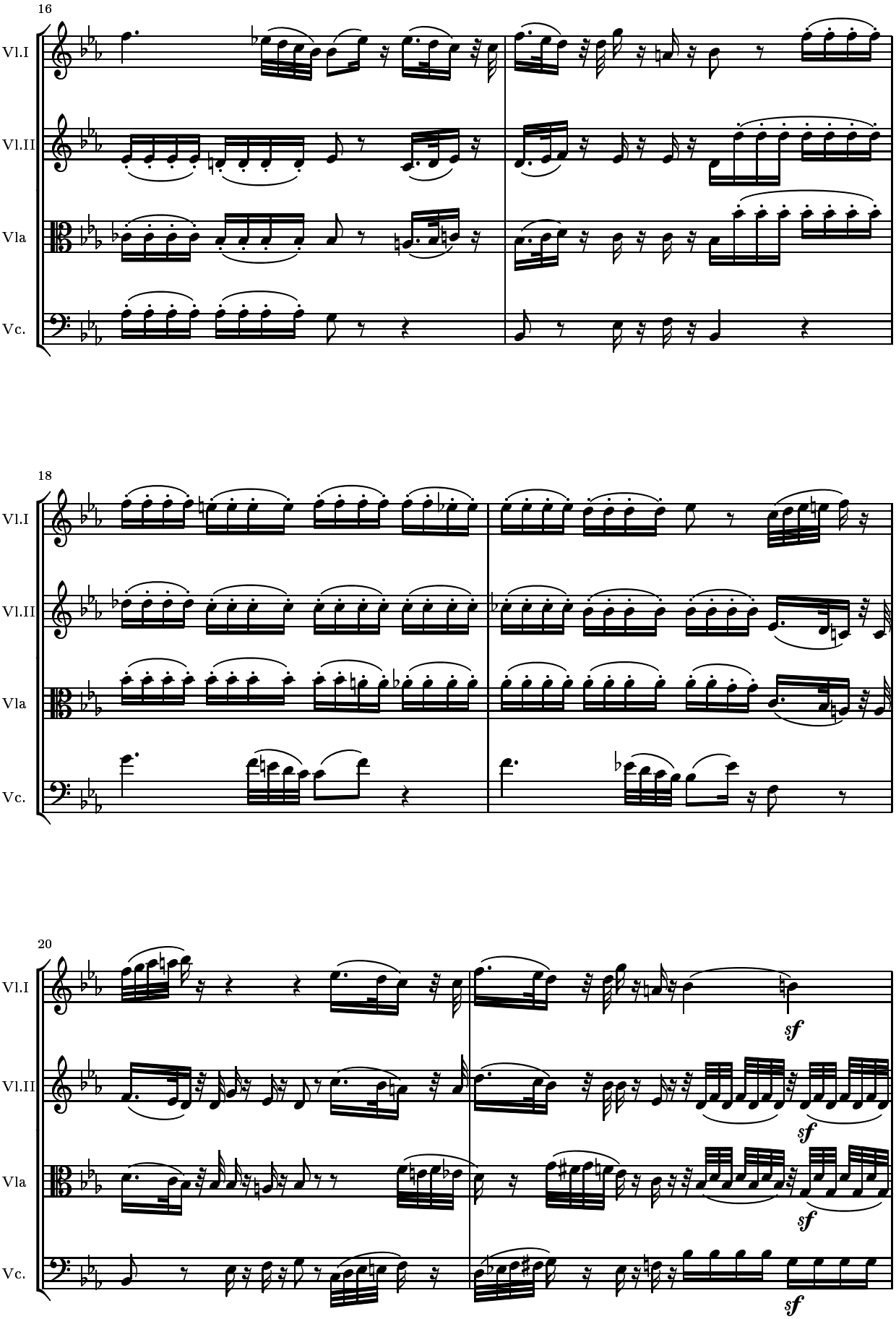
16
Vl.I
Vl.II
Vla
Vc.
18
Vl.I
Vl.II
Vla
Vc.
20
Vl.I
Vl.II
Vla
Vc.
sf
sf
sf
sf

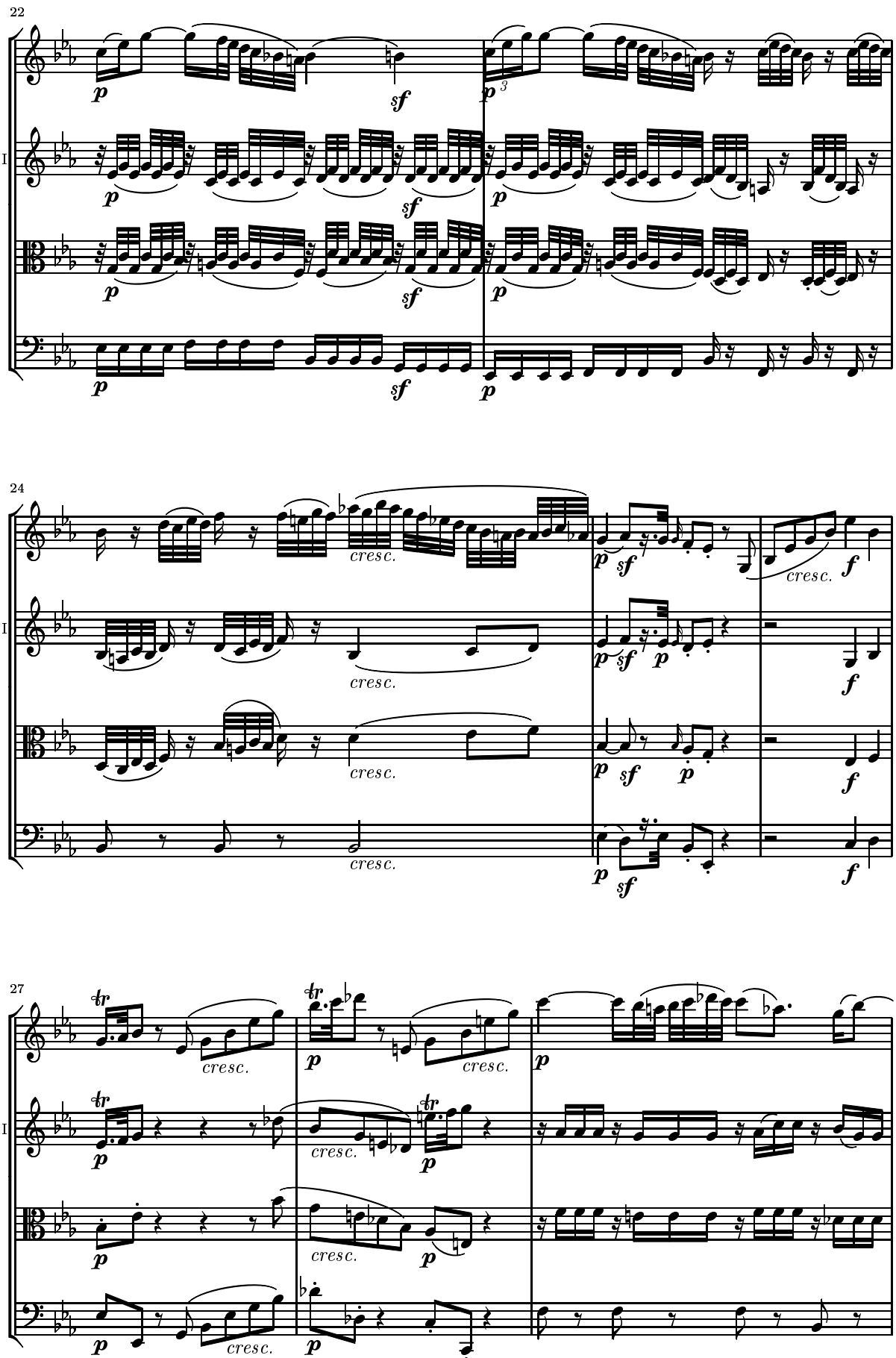
22
Vl.I
Vl.II
Vla
Vc.
24
cresc.
27
tr

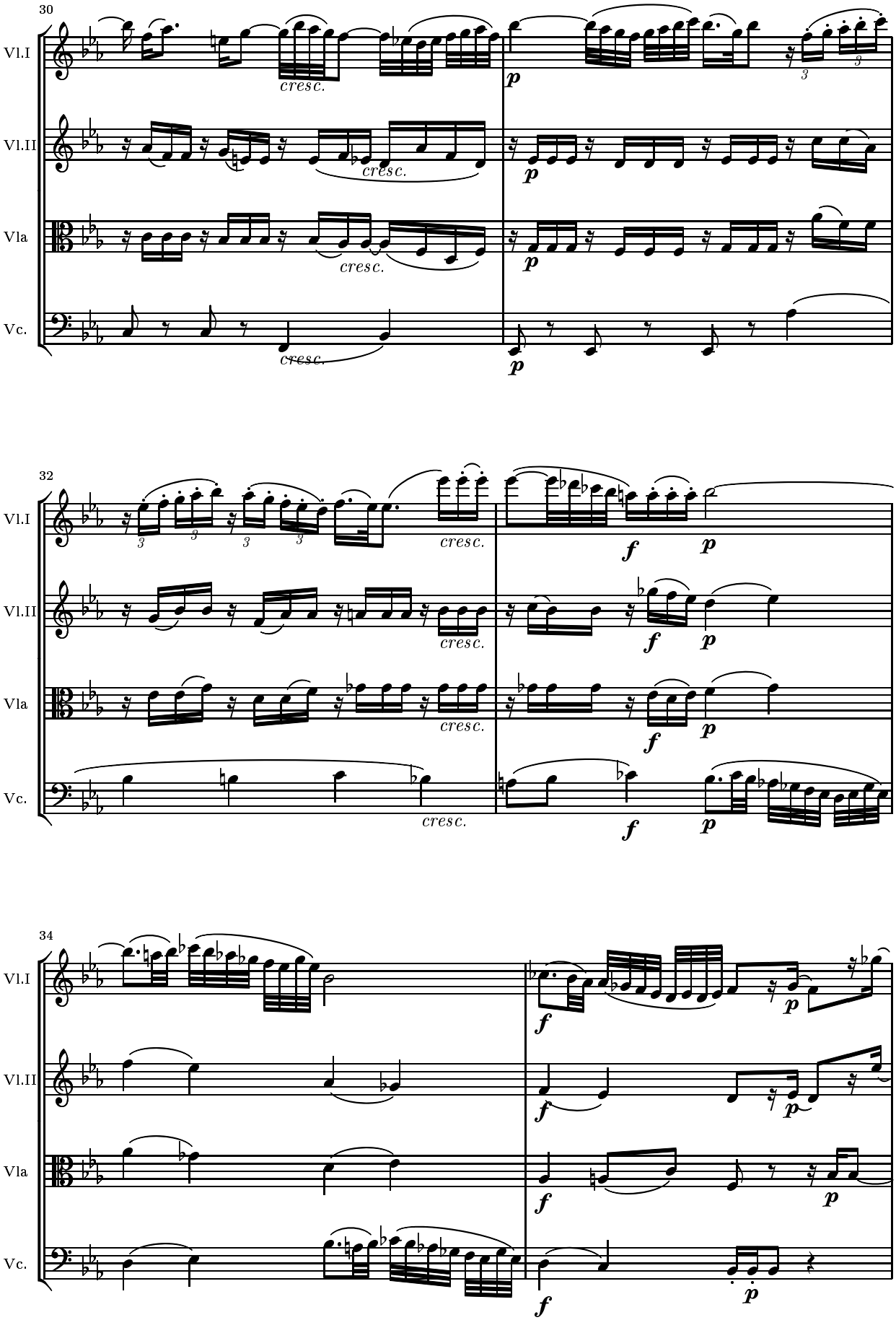
30
Vl.I
Vl.II
Vla
Vc.
cresc.
p
32
f
34

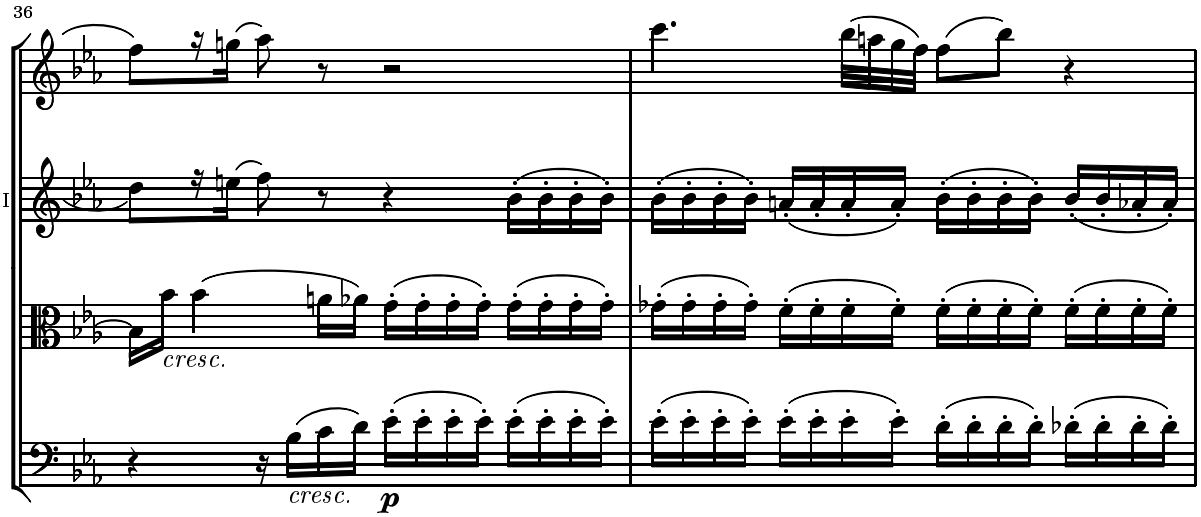
36
Vl.I
Vl.II
Vla
Vc.
cresc.
cresc.
p

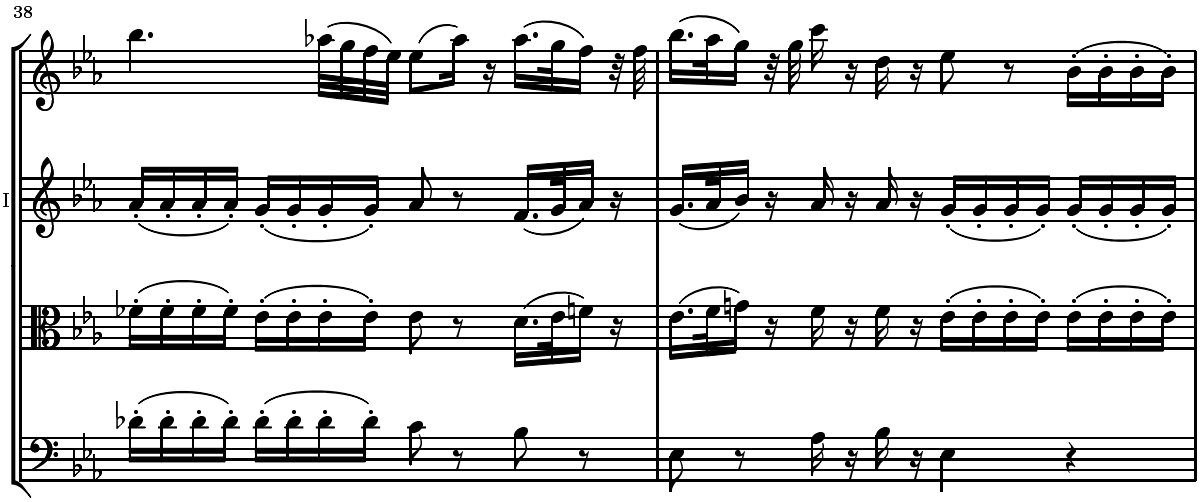
38
Vl.I
Vl.II
Vla
Vc.

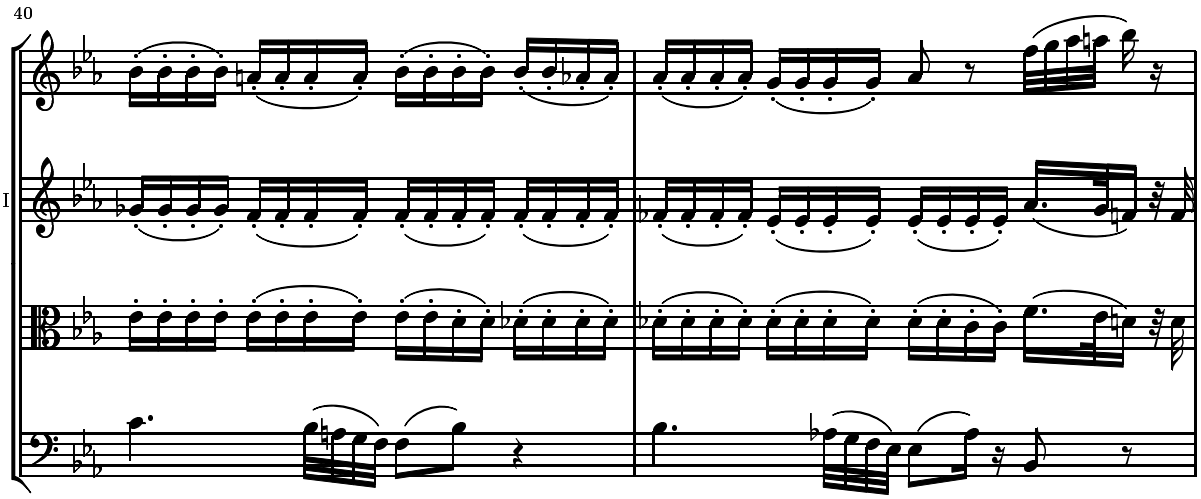
40
Vl.I
Vl.II
Vla
Vc.

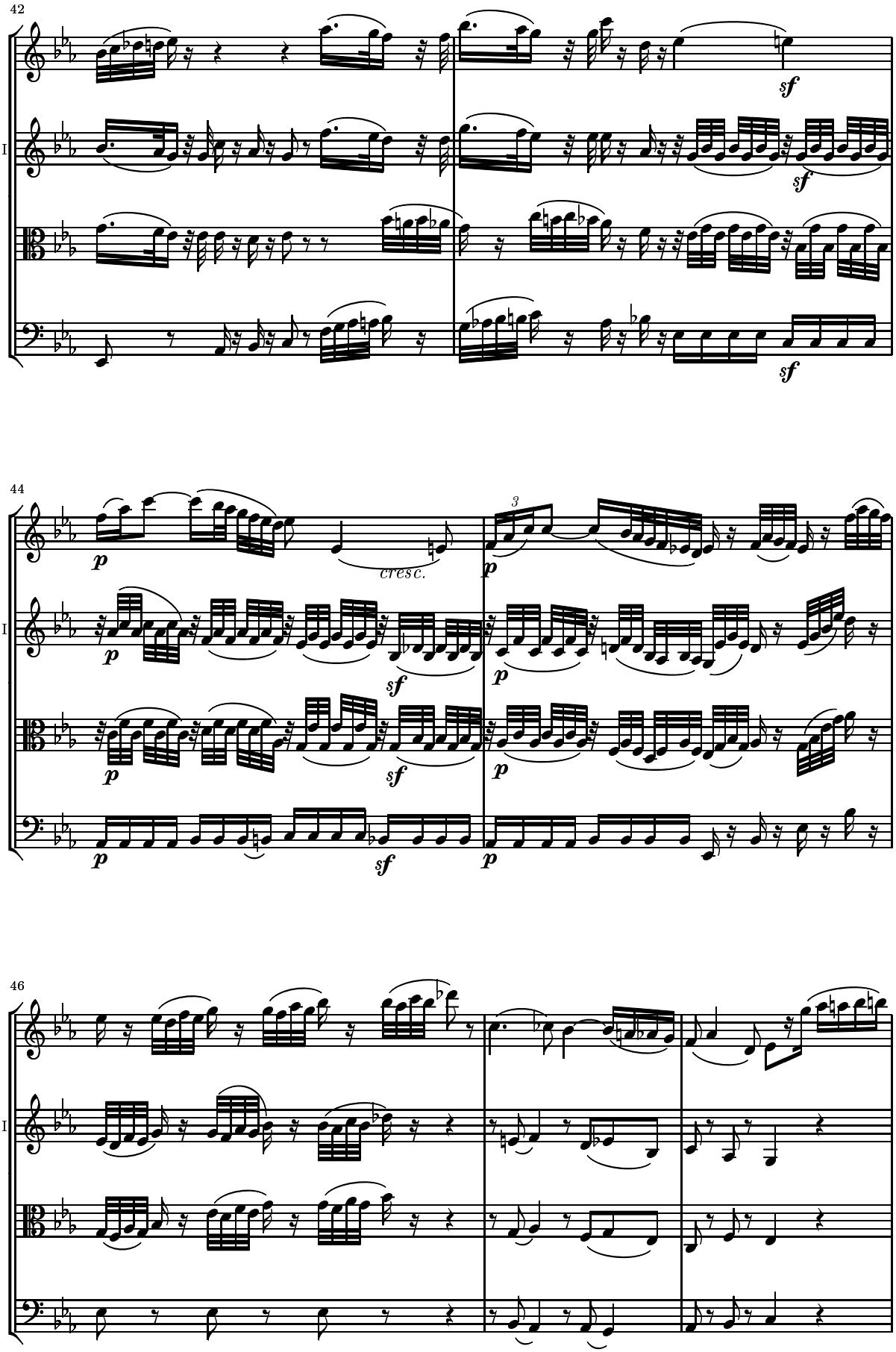
42
Vl.I
Vl.II
Vla
Vc.
sf
44
p
cresc.
3
sf
46

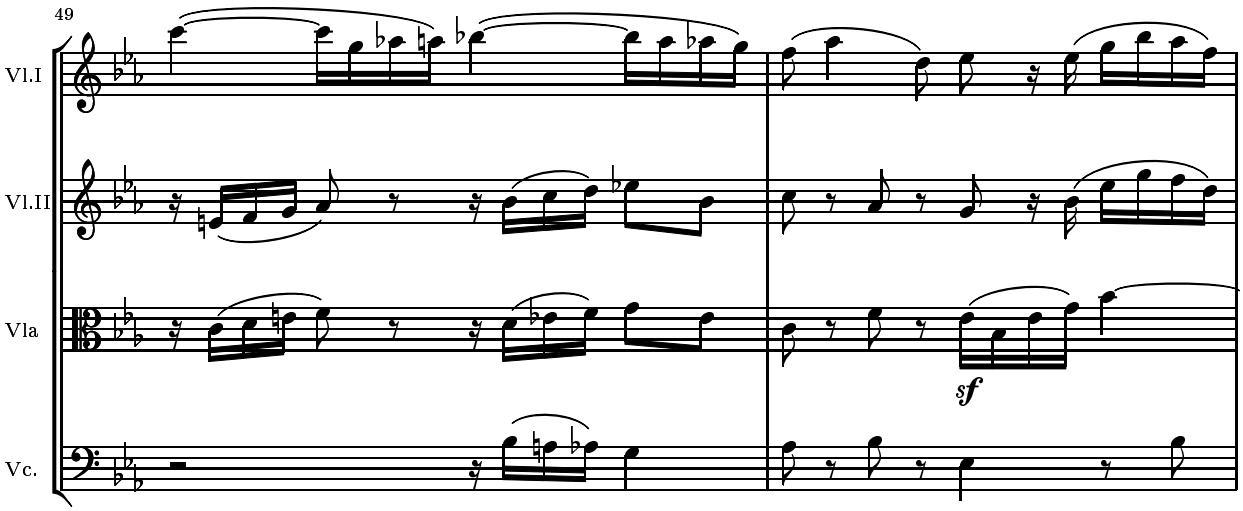
49
Vl.I
Vl.II
Vla
Vc.
sf

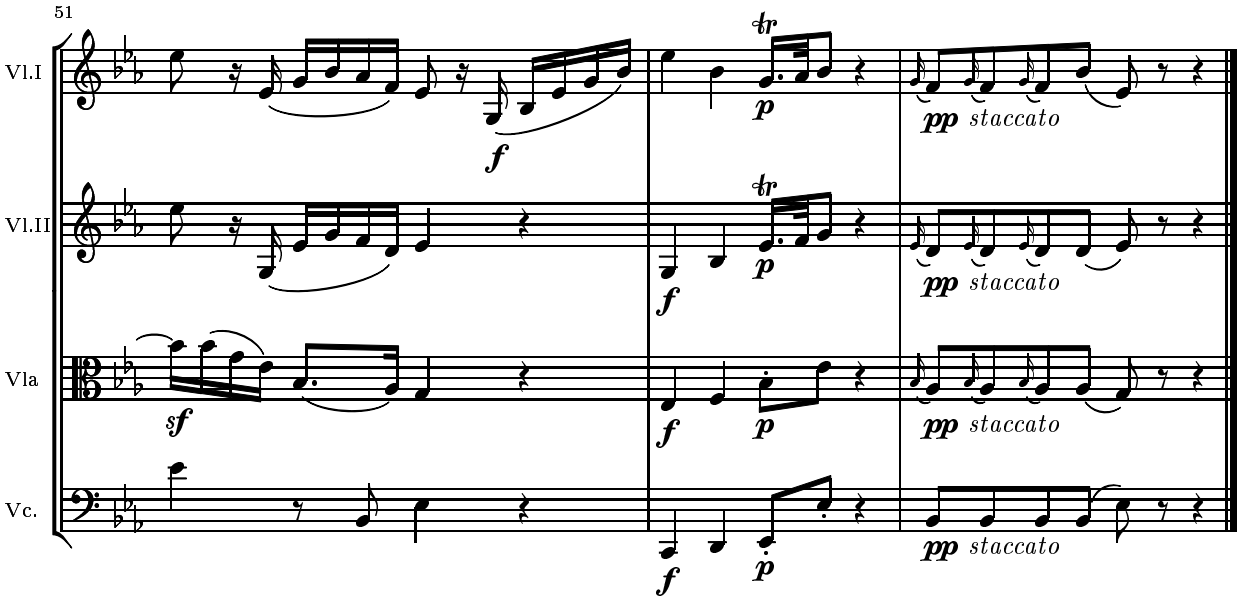
51
Vl.I
Vl.II
Vla
Vc.
sf
f
p
pp staccato

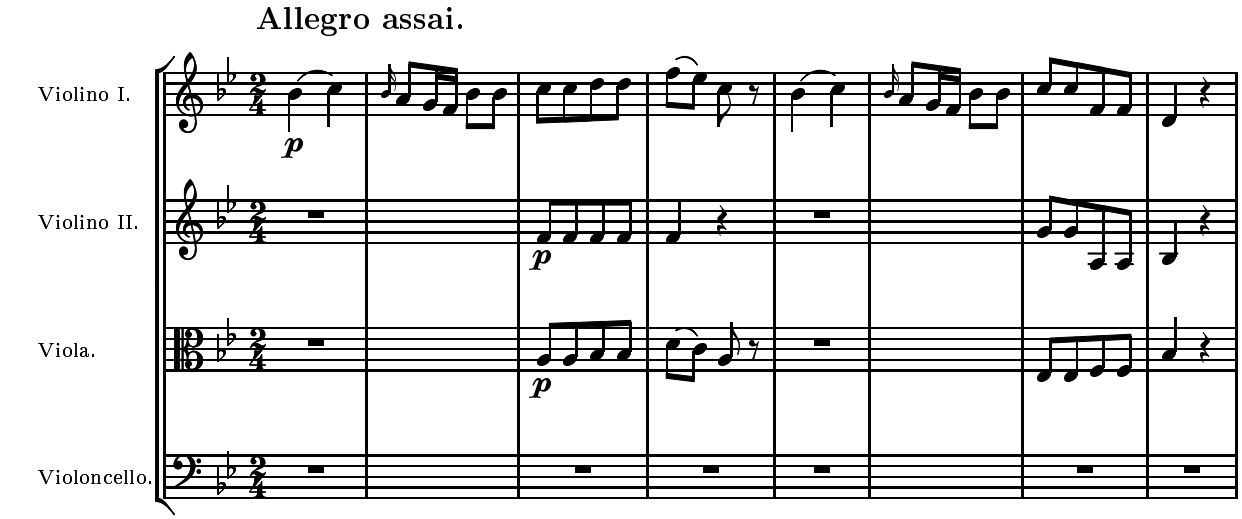
Allegro assai.
Violino I.
Violino II.
Viola.
Violoncello.
p

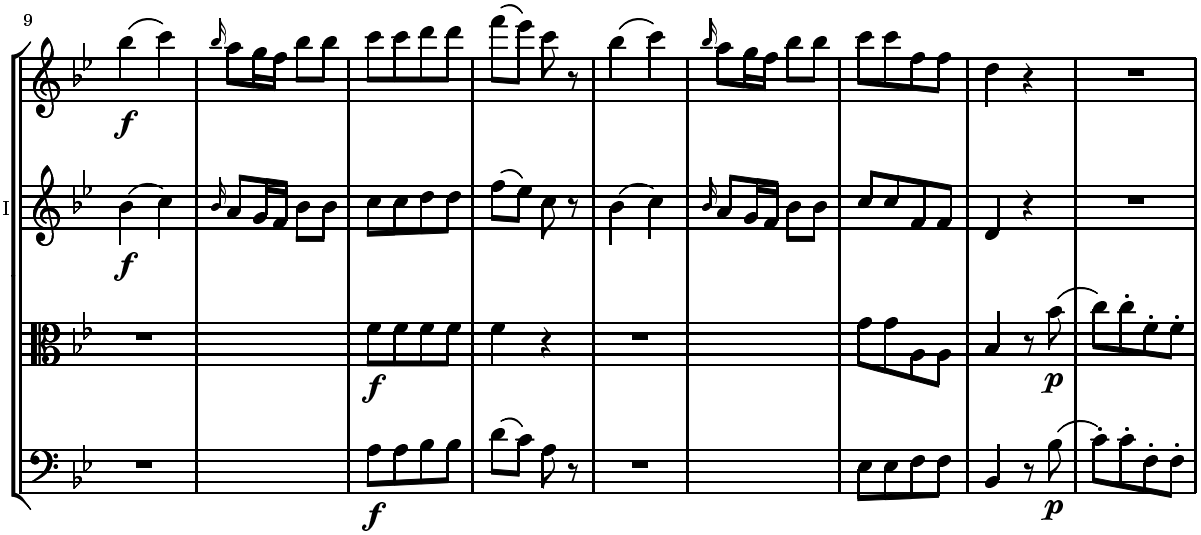
9
Vl.I
Vl.II
Vla
Vc.
f
f
f
f
p
p

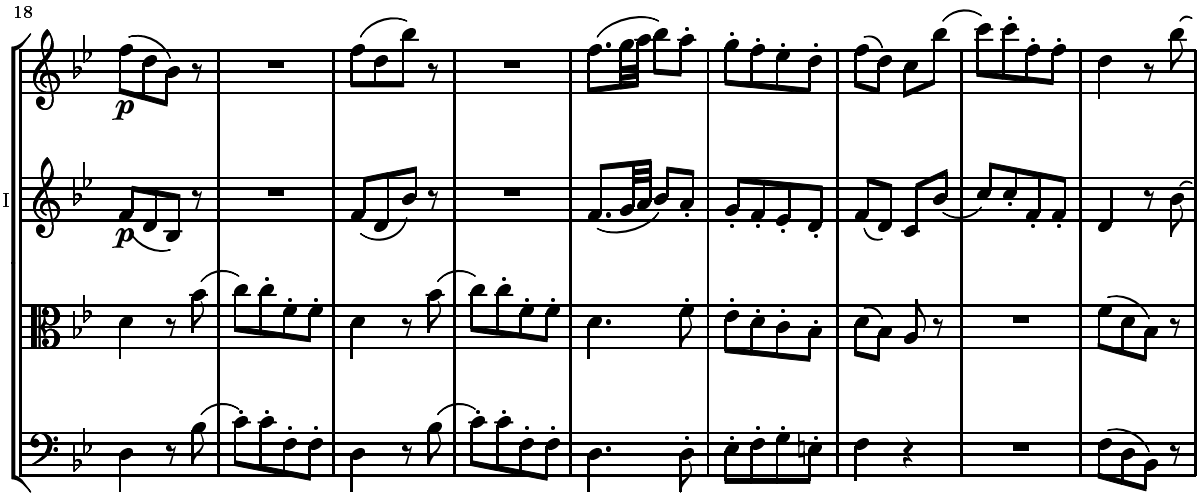
18
Vl.I
Vl.II
Vla
Vc.
p
p

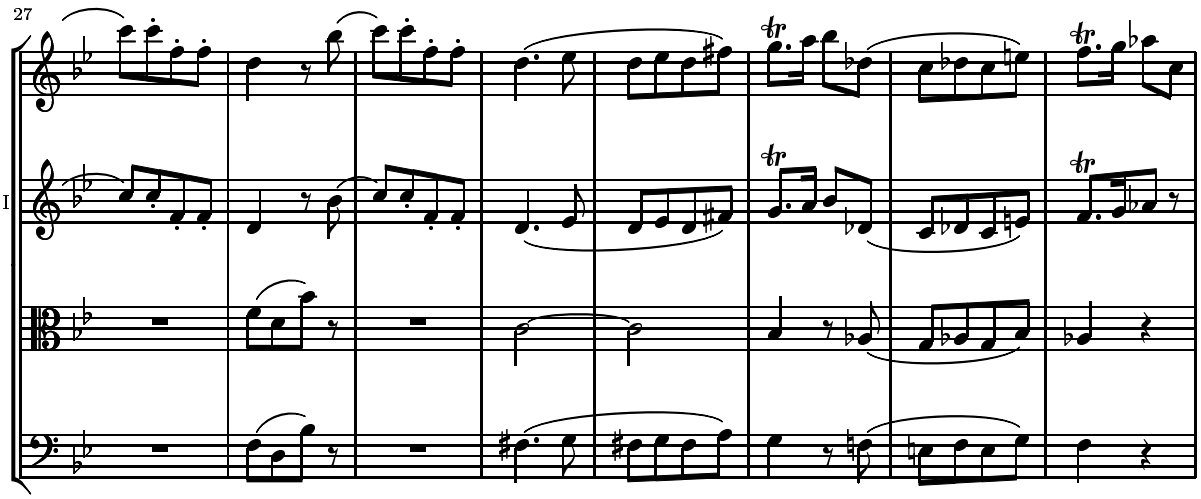
27
Vl.I
Vl.II
Vla
Vc.
tr
tr
tr

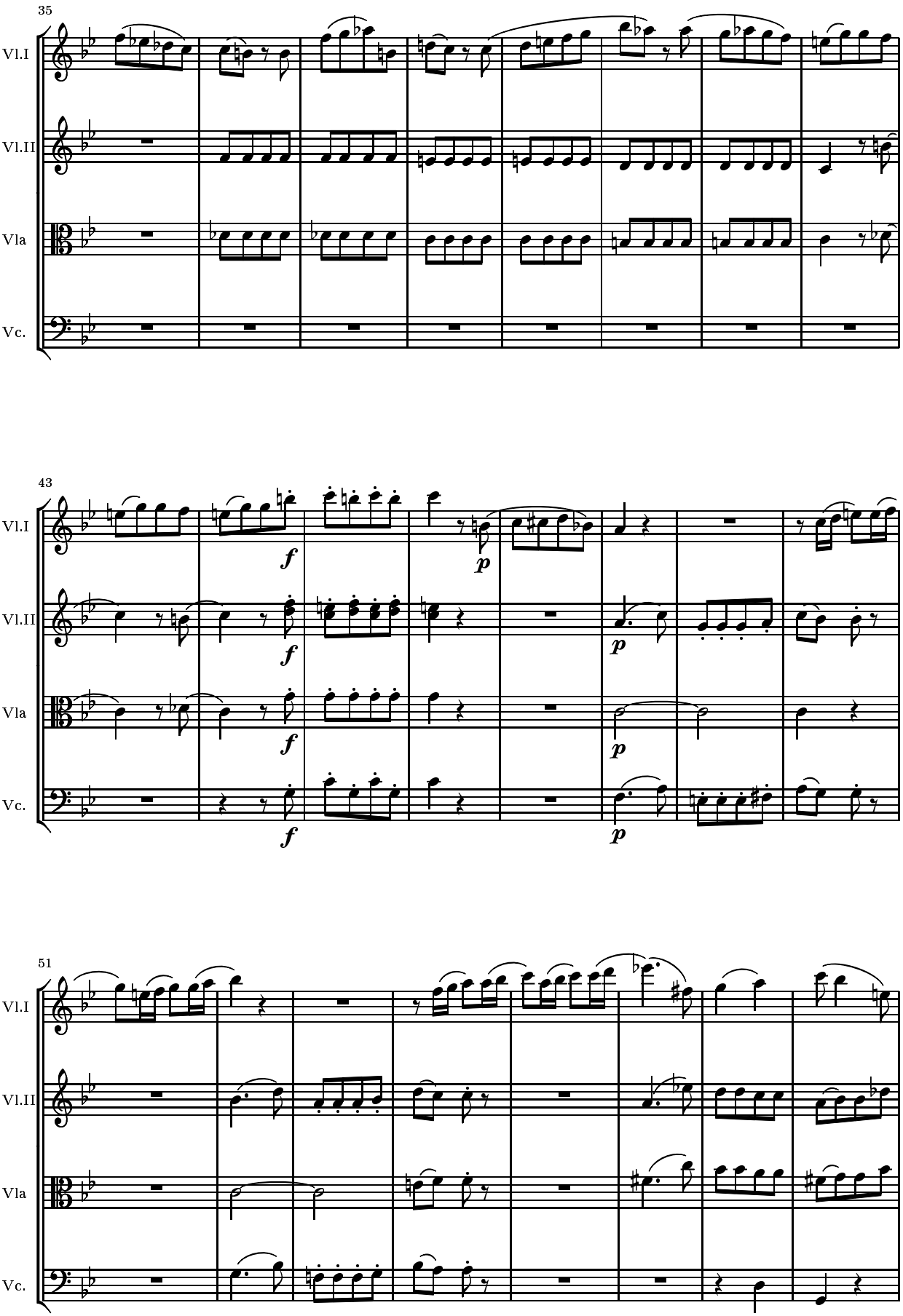
35
Vl.I
Vl.II
Vla
Vc.
43
f
p
51

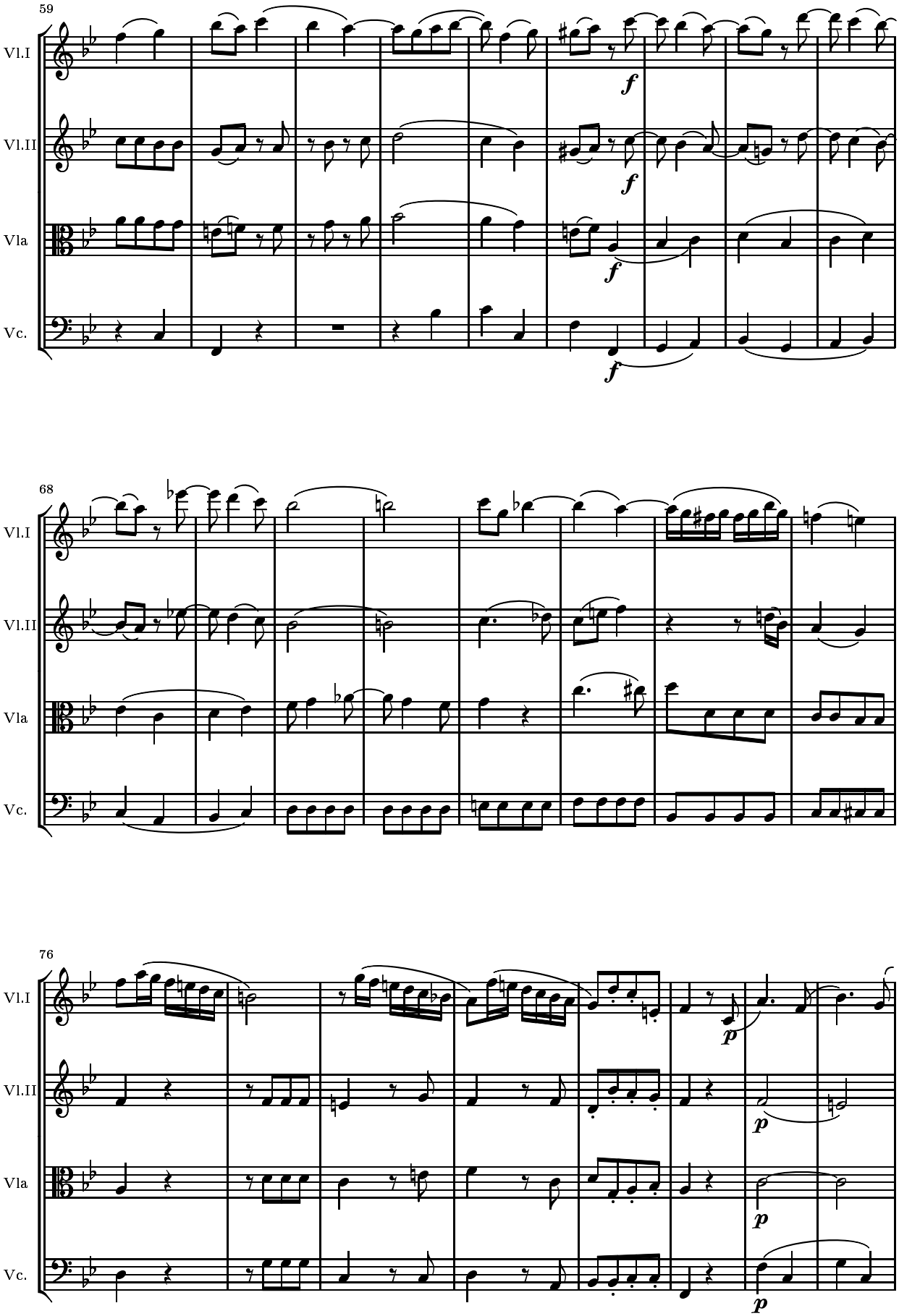
59
Vl.I
Vl.II
Vla
Vc.
f
68
76
p

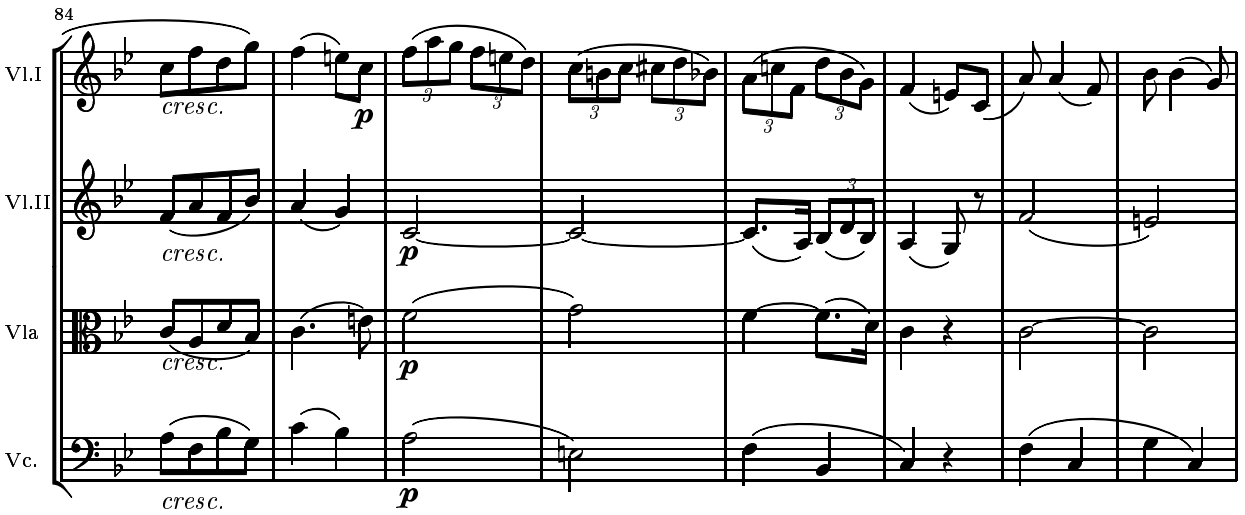
84
Vl.I
Vl.II
Vla
Vc.
cresc.
p

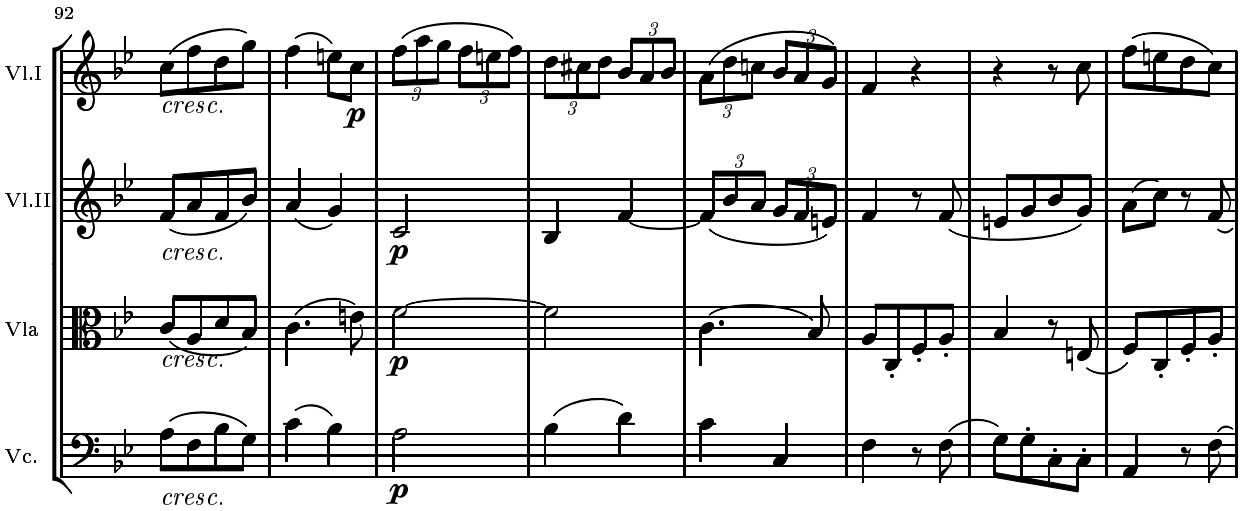
92
Vl.I
Vl.II
Vla
Vc.
cresc.
p

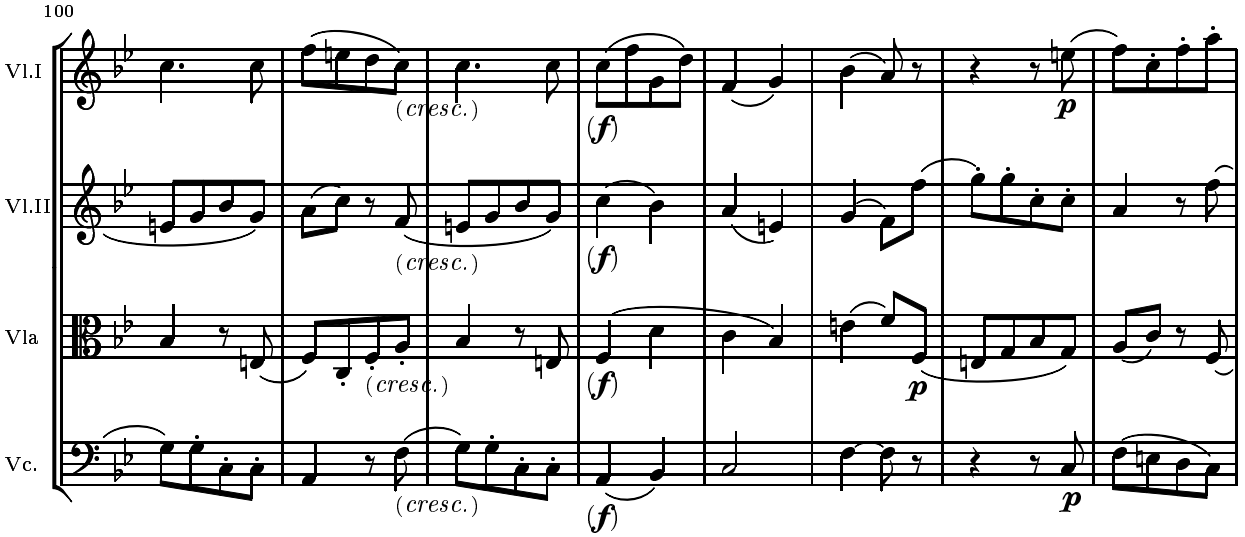
100
Vl.I
Vl.II
Vla
Vc.
(cresc.)
(f)
p

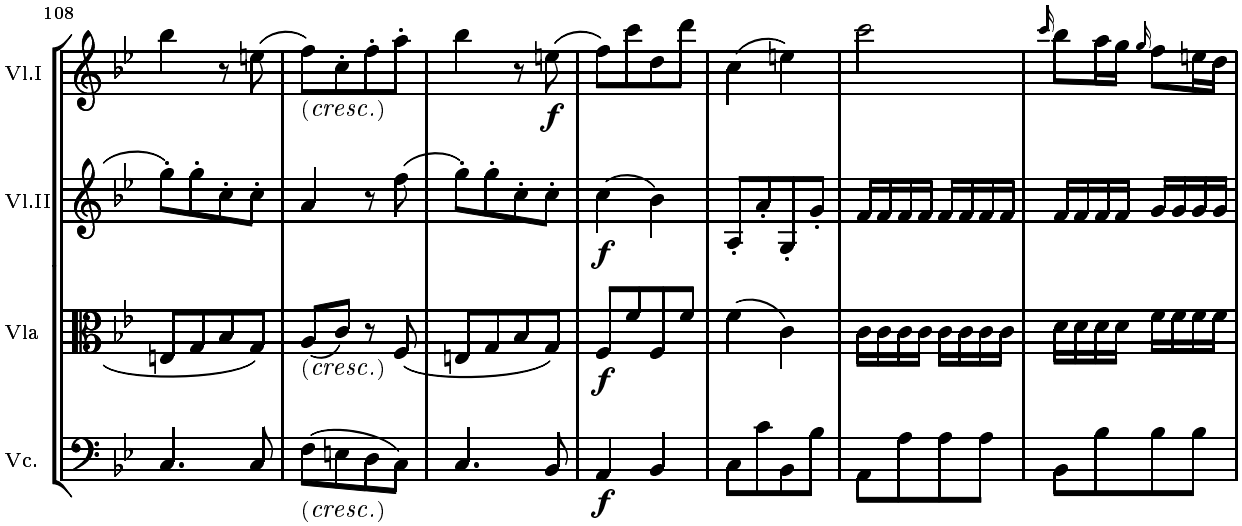
108
Vl.I
Vl.II
Vla
Vc.
(cresc.)
(cresc.)
(cresc.)
f
f
f
f

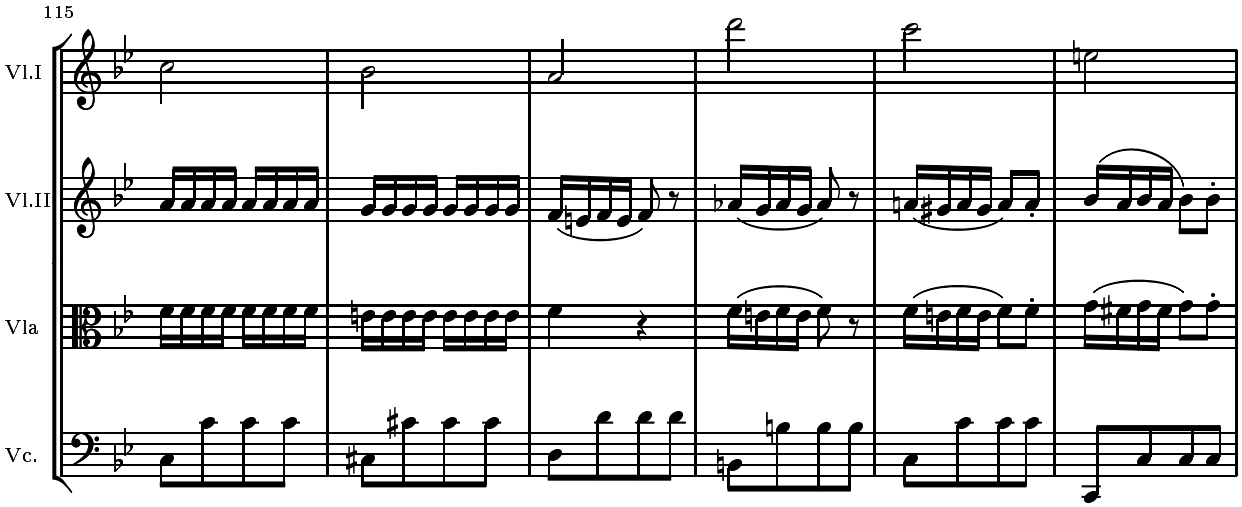
115
Vl.I
Vl.II
Vla
Vc.

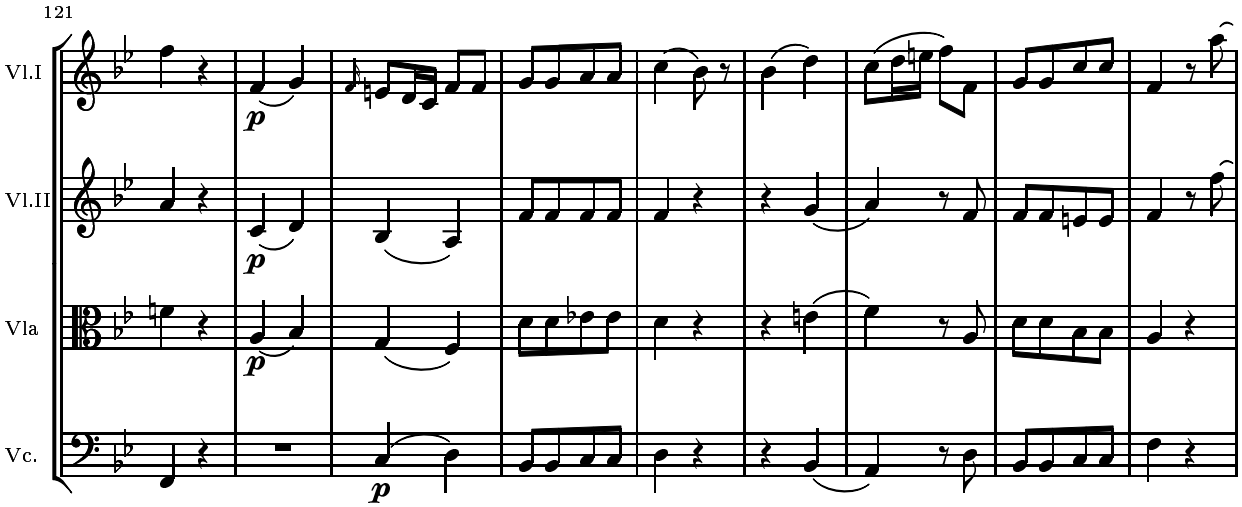
121
Vl.I
Vl.II
Vla
Vc.
p
p
p
p

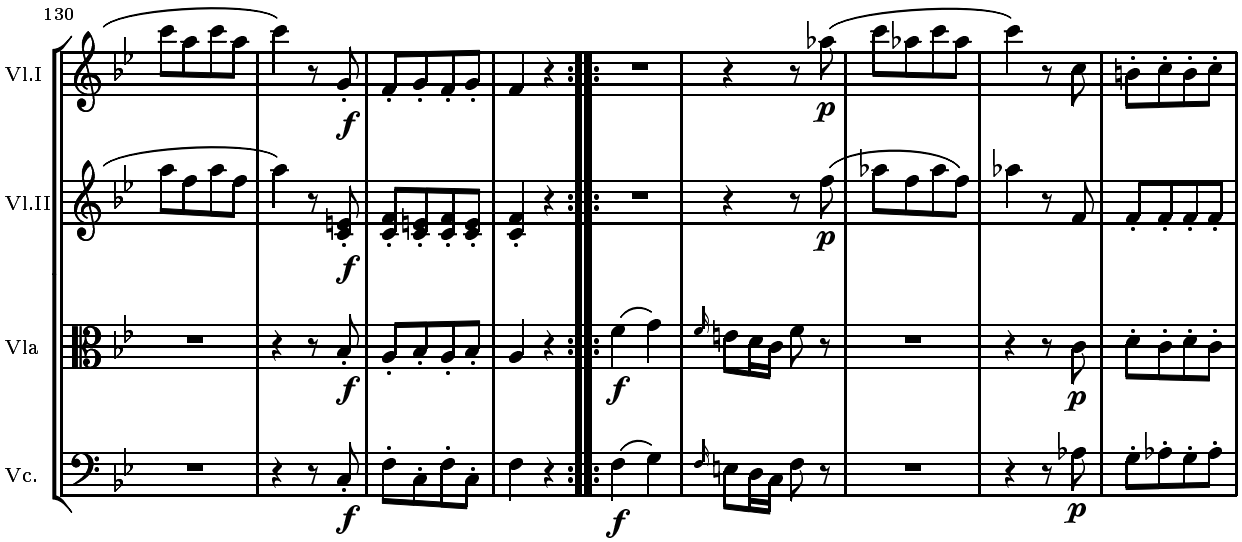
130
Vl.I
Vl.II
Vla
Vc.
f
p

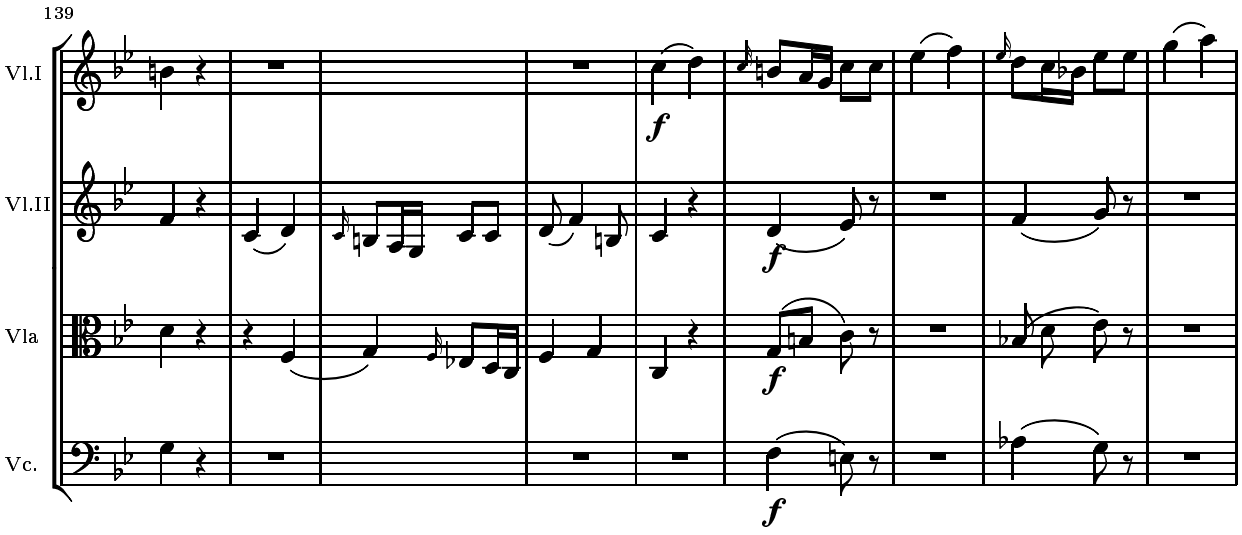
139
Vl.I
Vl.II
Vla
Vc.
f

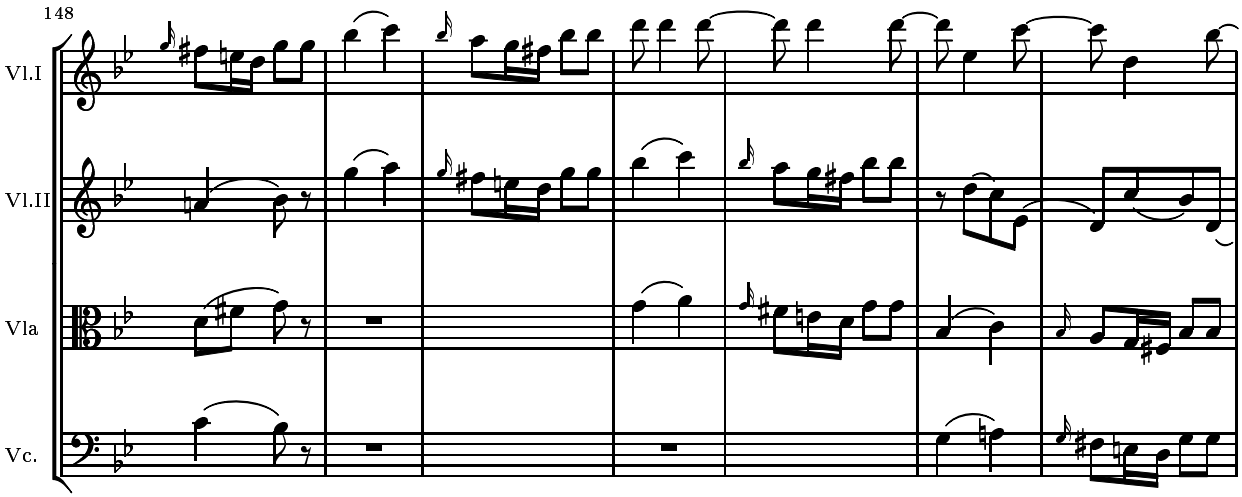
148
Vl.I
Vl.II
Vla
Vc.

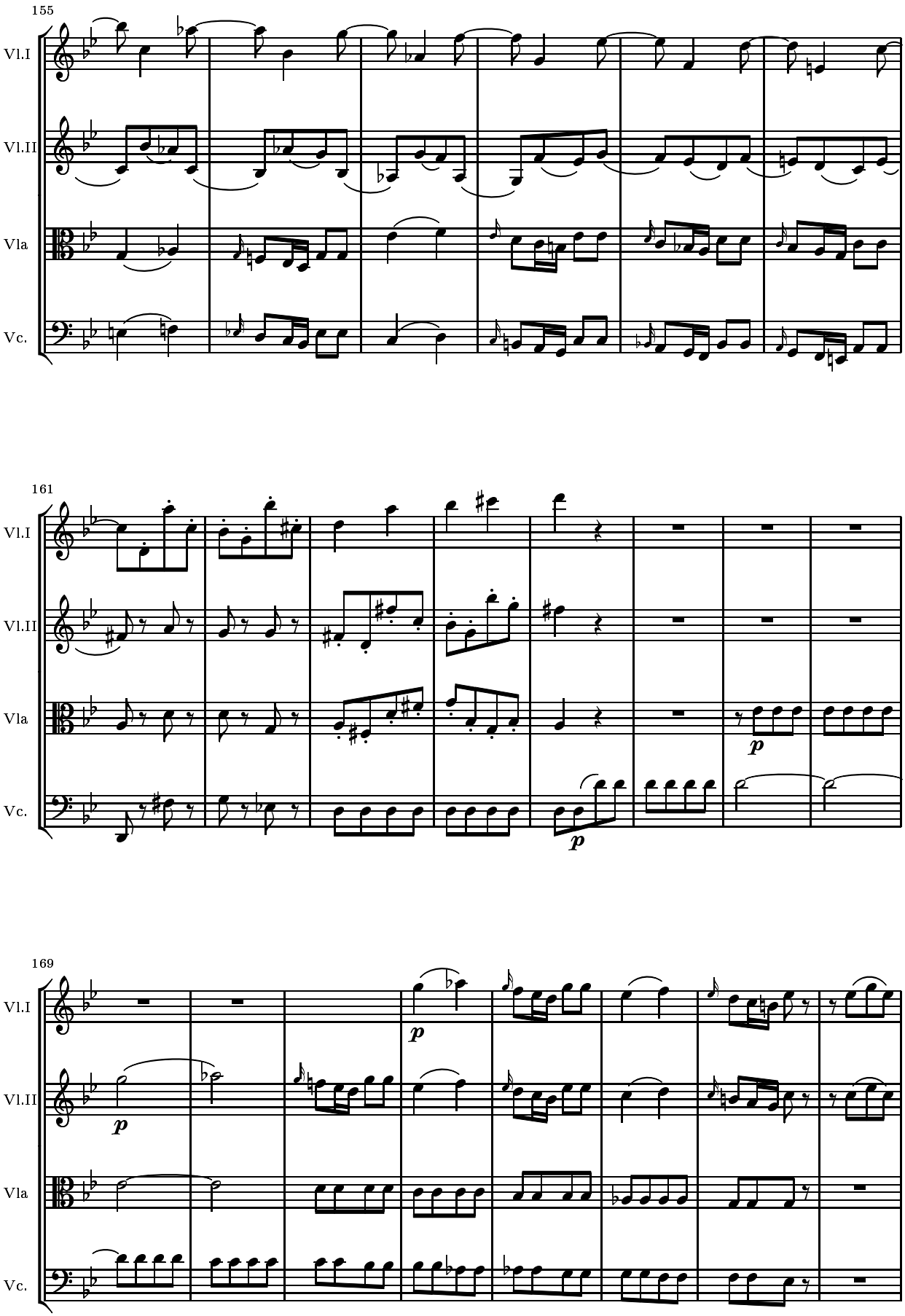
155
Vl.I
Vl.II
Vla
Vc.
161
Vl.I
Vl.II
Vla
Vc.
p
p
169
Vl.I
Vl.II
Vla
Vc.
p
p

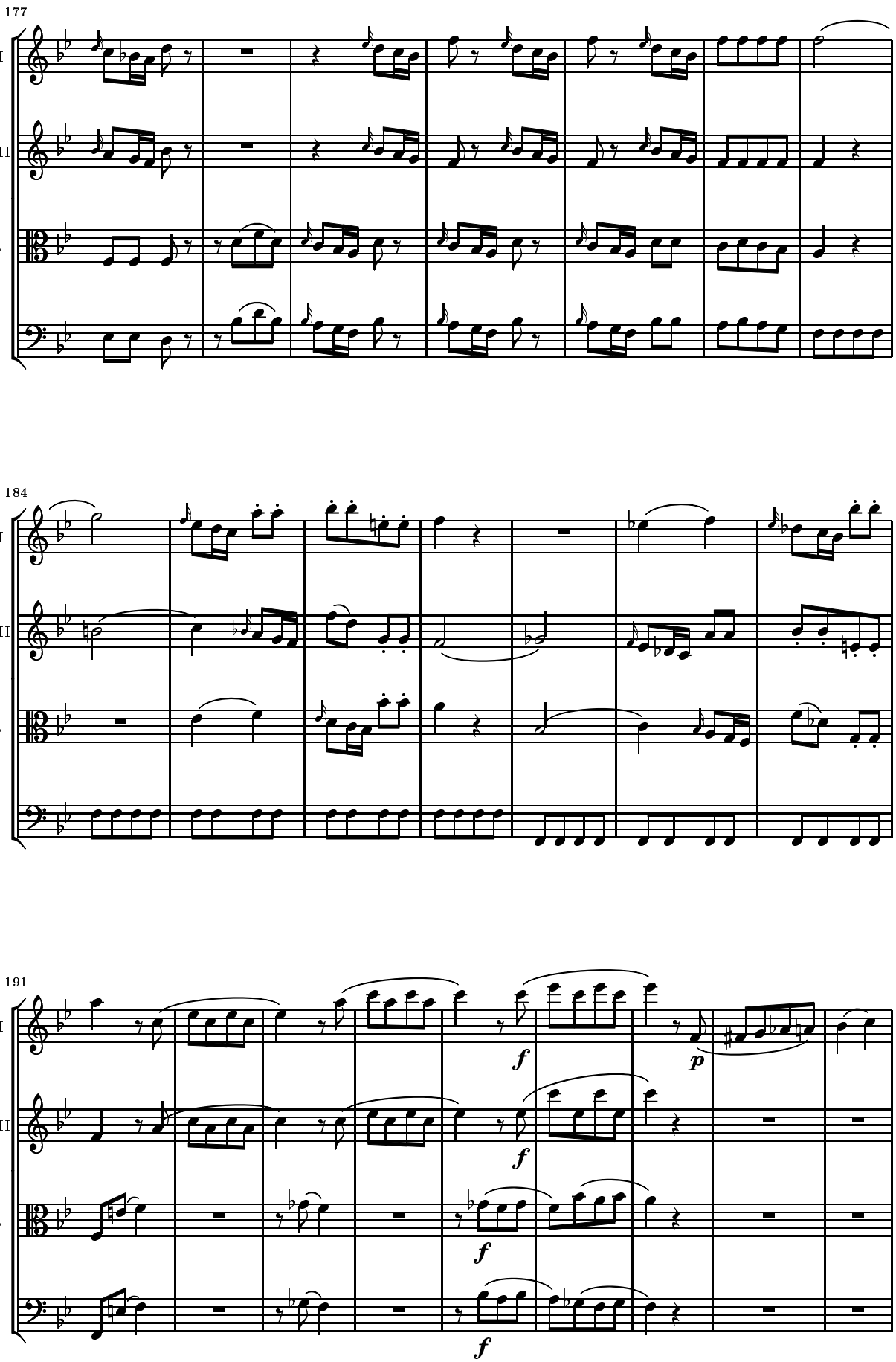
177
Vl.I
Vl.II
Vla
Vc.
184
Vl.I
Vl.II
Vla
Vc.
191
Vl.I
Vl.II
Vla
Vc.
f
p
f
f
f

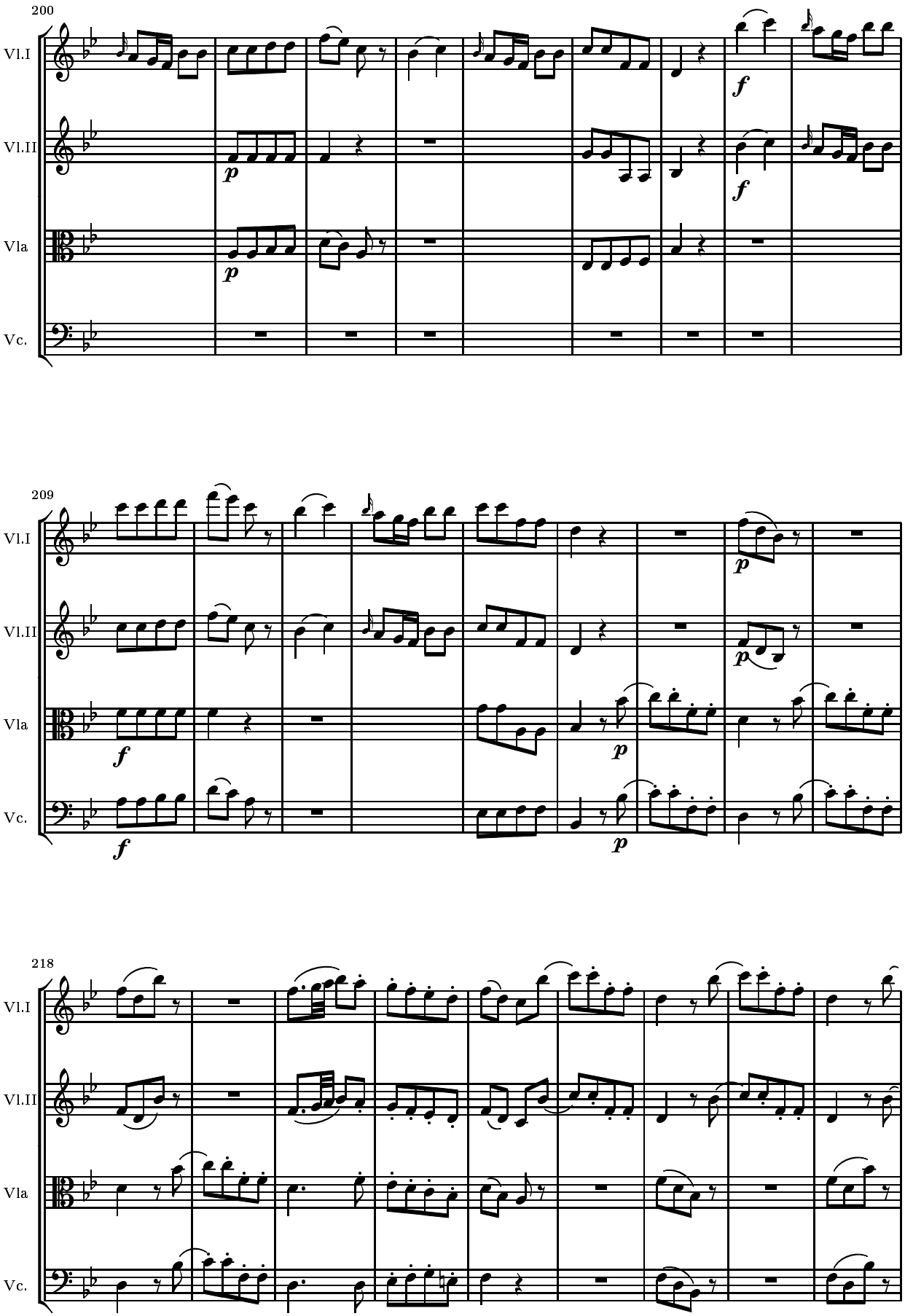
200
Vl.I
Vl.II
Vla
Vc.
209
218

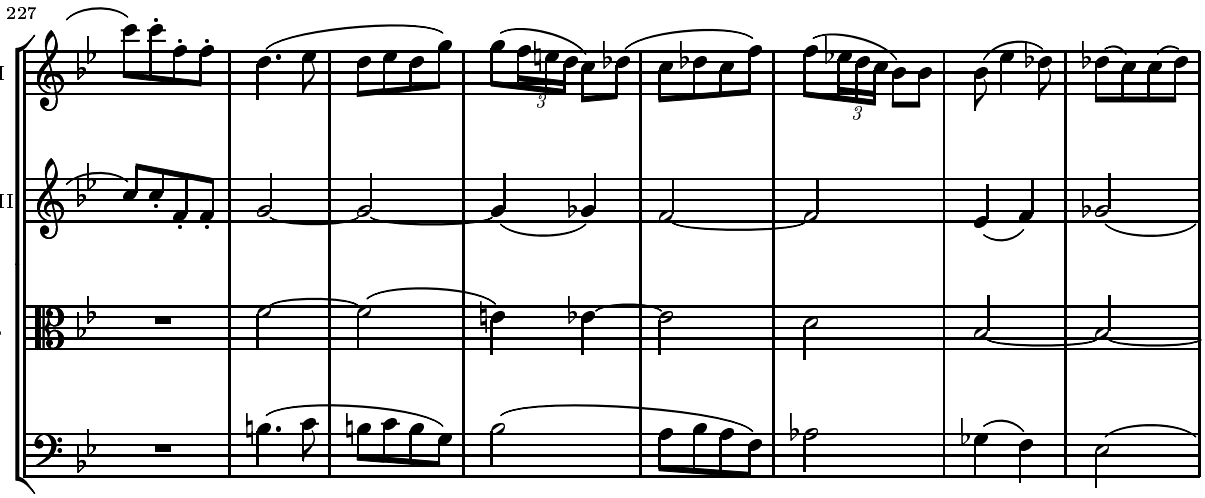
227
Vl.I
Vl.II
Vla
Vc.

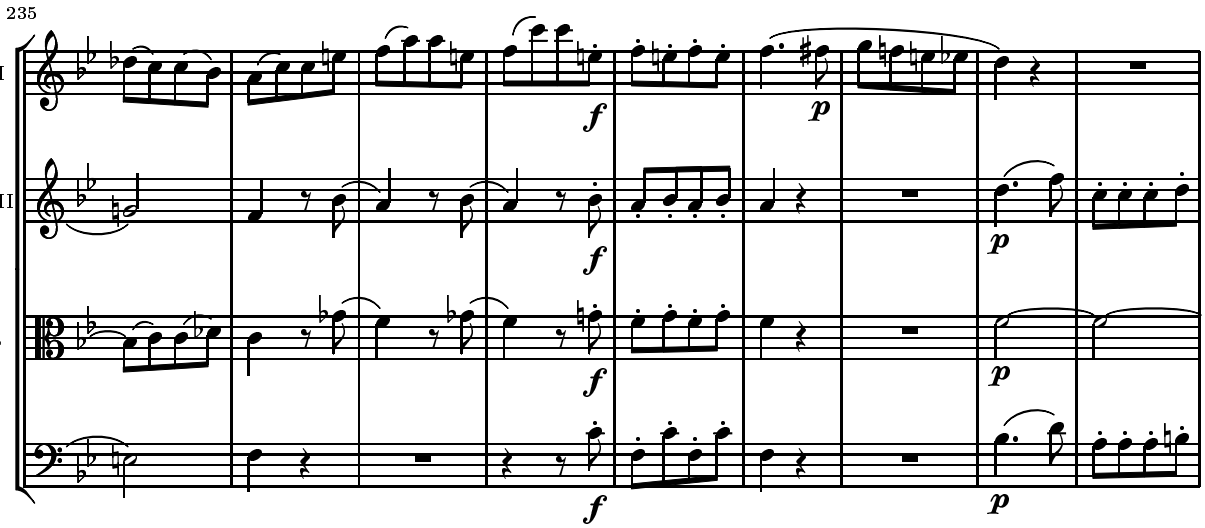
235
Vl.I
Vl.II
Vla
Vc.
f
p

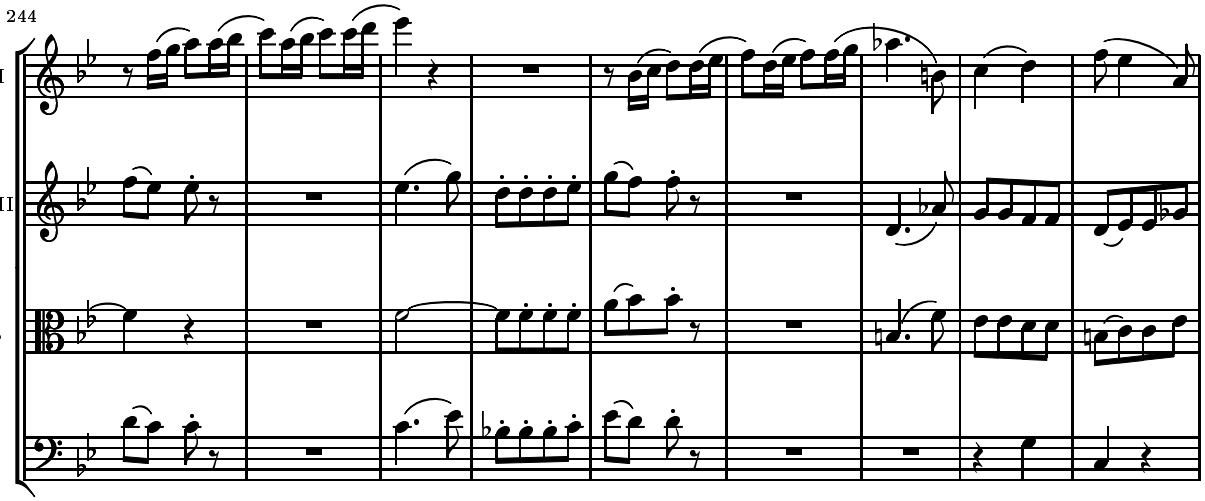
244
Vl.I
Vl.II
Vla
Vc.

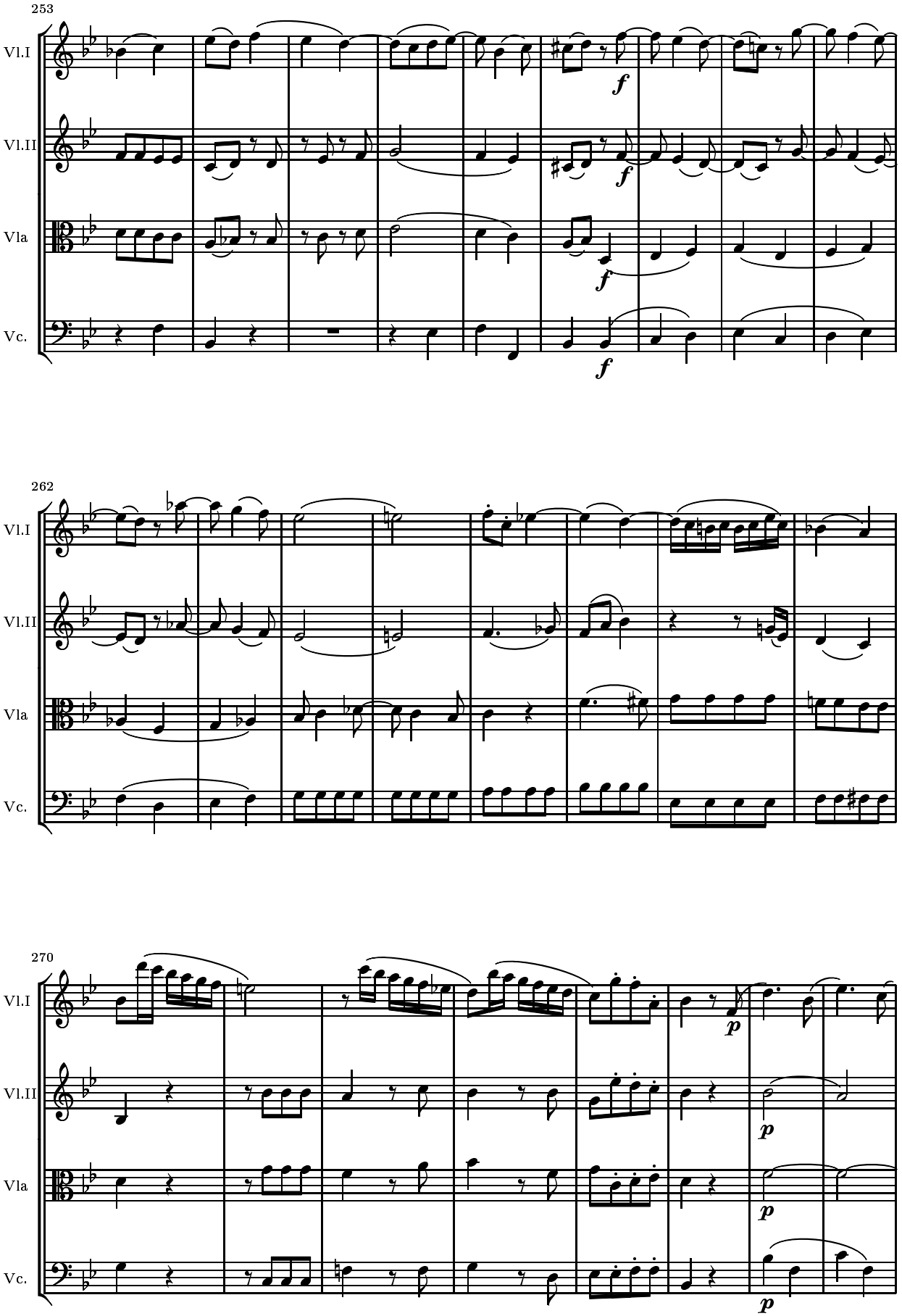
253
Vl.I
Vl.II
Vla
Vc.
f
262
270
p

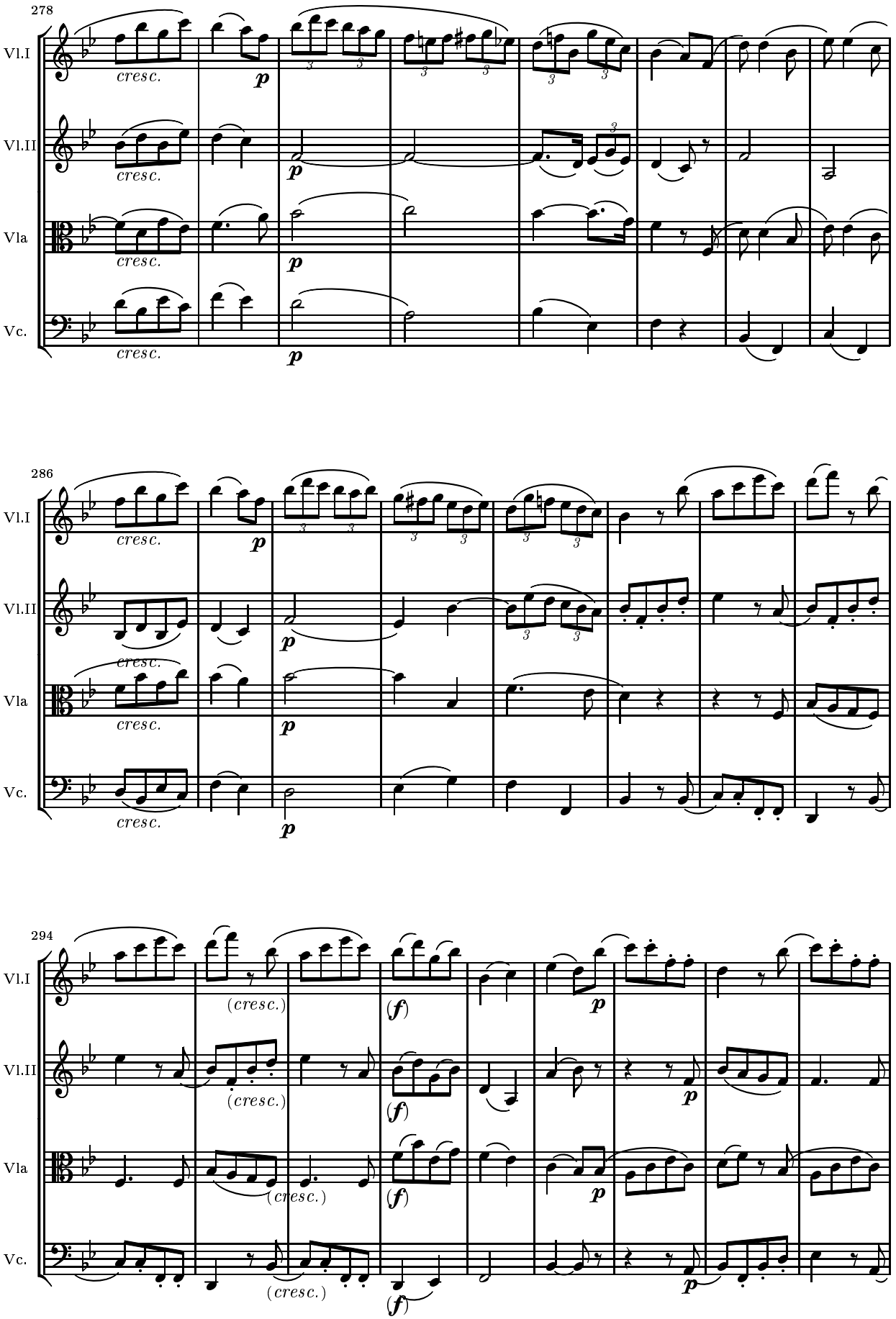
278
Vl.I
Vl.II
Vla
Vc.
cresc.
p
286
294
(cresc.)
(f)

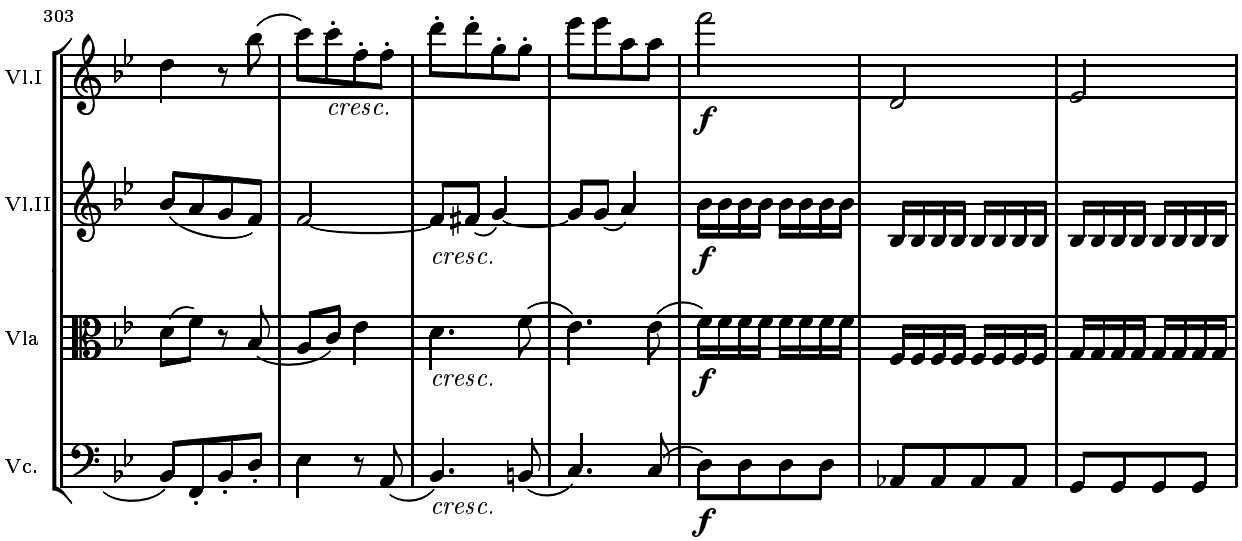
303
Vl.I
Vl.II
Vla
Vc.
cresc.
cresc.
cresc.
cresc.
f
f
f
f

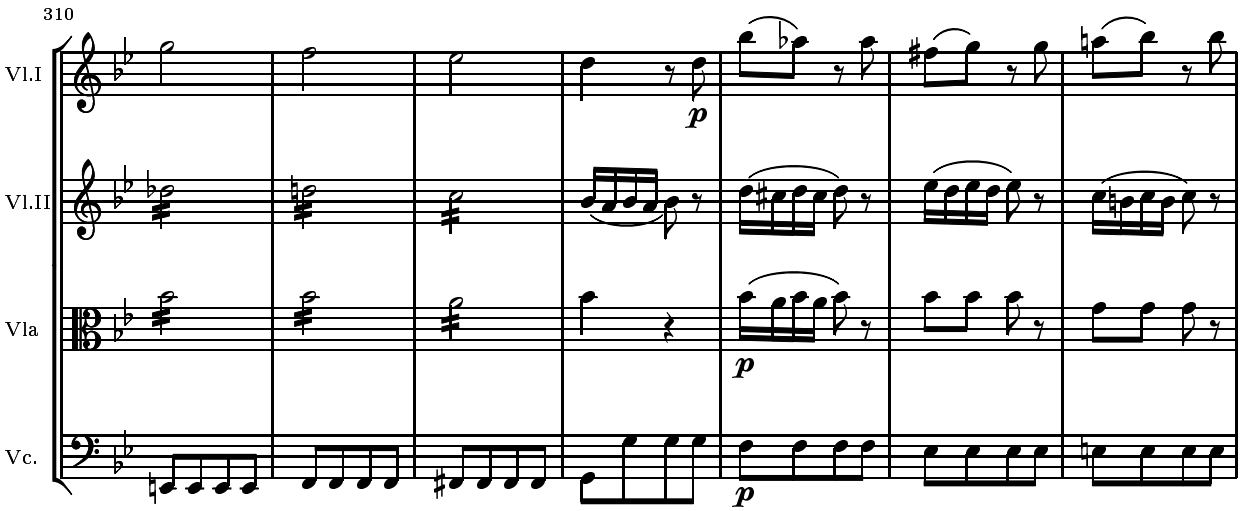
310
Vl.I
Vl.II
Vla
Vc.
p
p
p

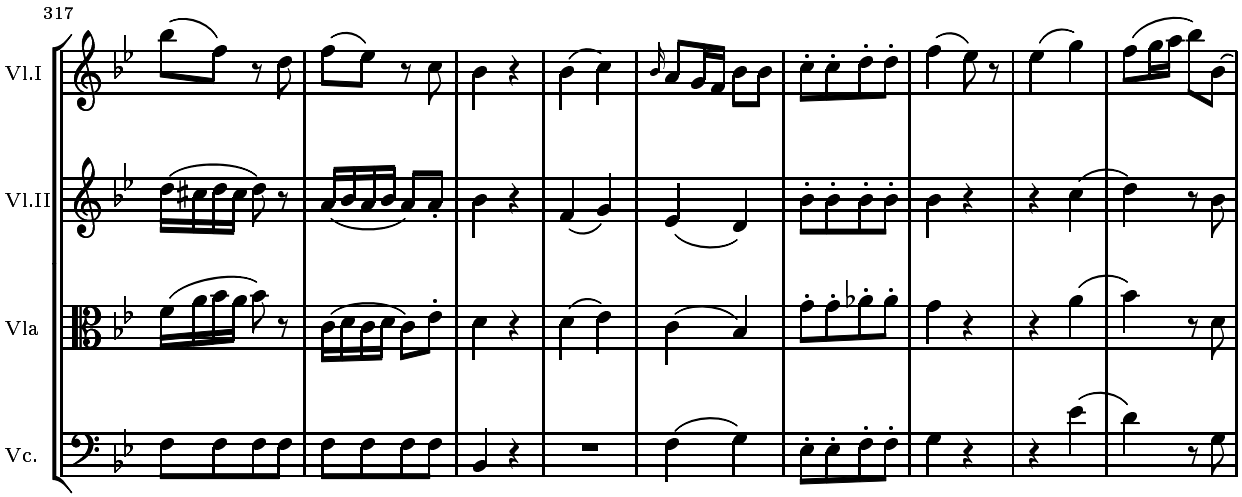
317
Vl.I
Vl.II
Vla
Vc.

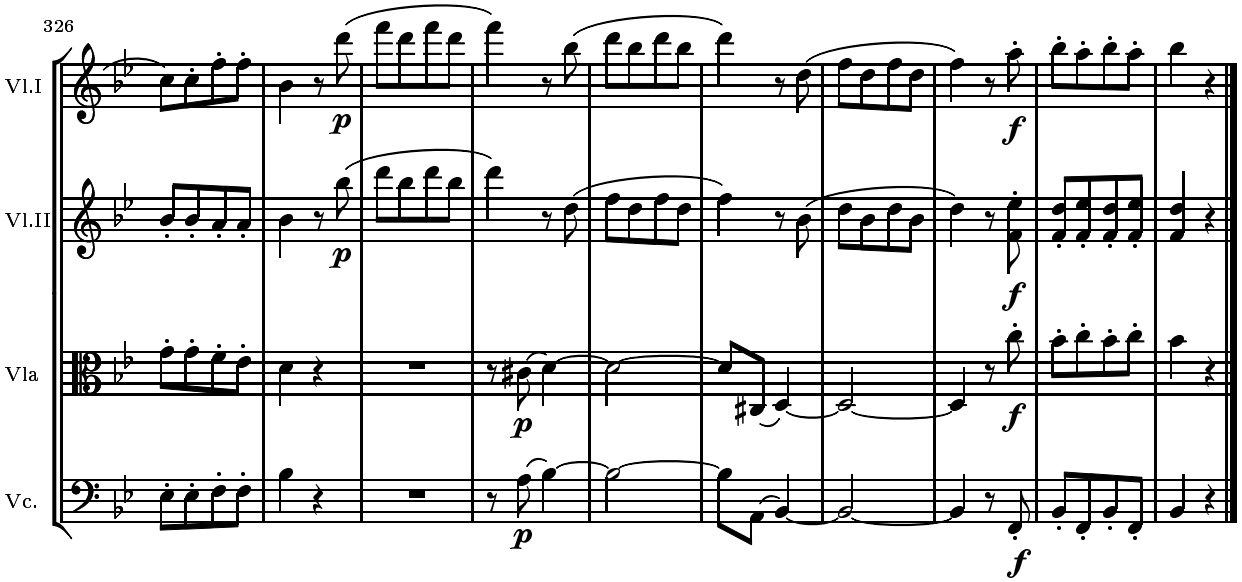
326
Vl.I
Vl.II
Vla
Vc.
p
f

String Quartet KV. 464

10 January 1785, Wien

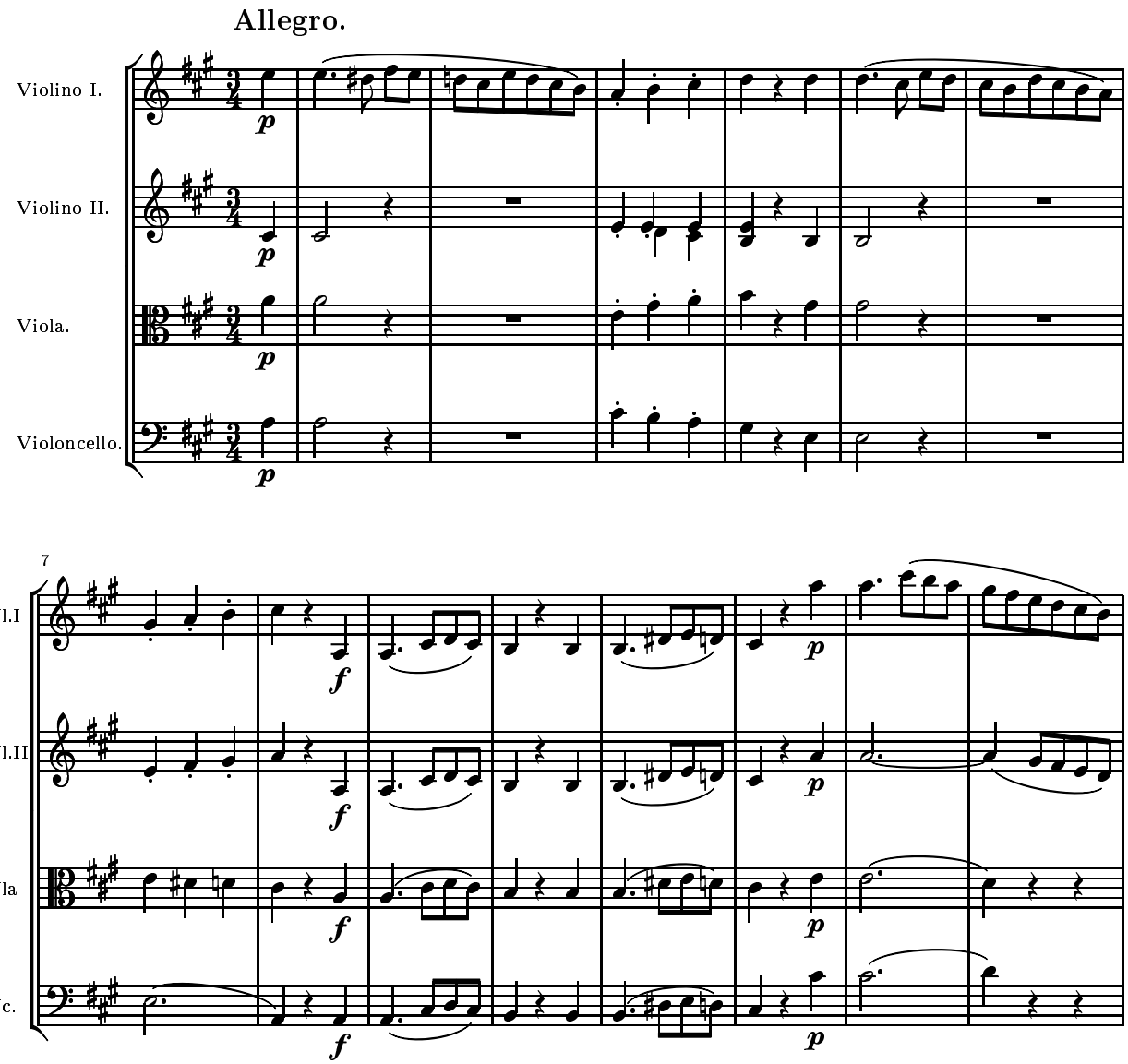

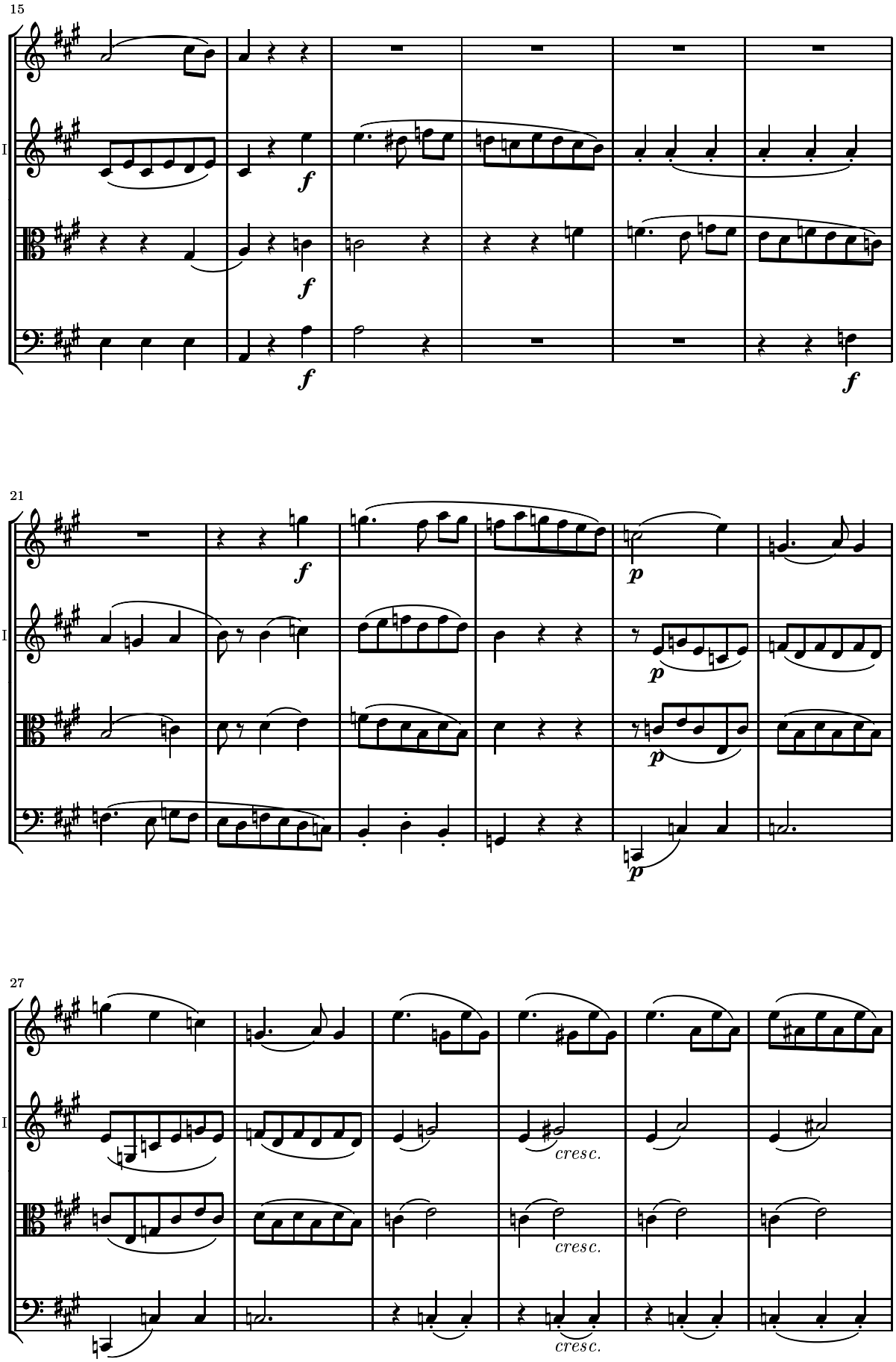
15
Vl.I
Vl.II
Vla
Vc.
f
f
f
f
21
Vl.I
Vl.II
Vla
Vc.
f
p
p
p
p
27
Vl.I
Vl.II
Vla
Vc.
cresc.
cresc.
cresc.

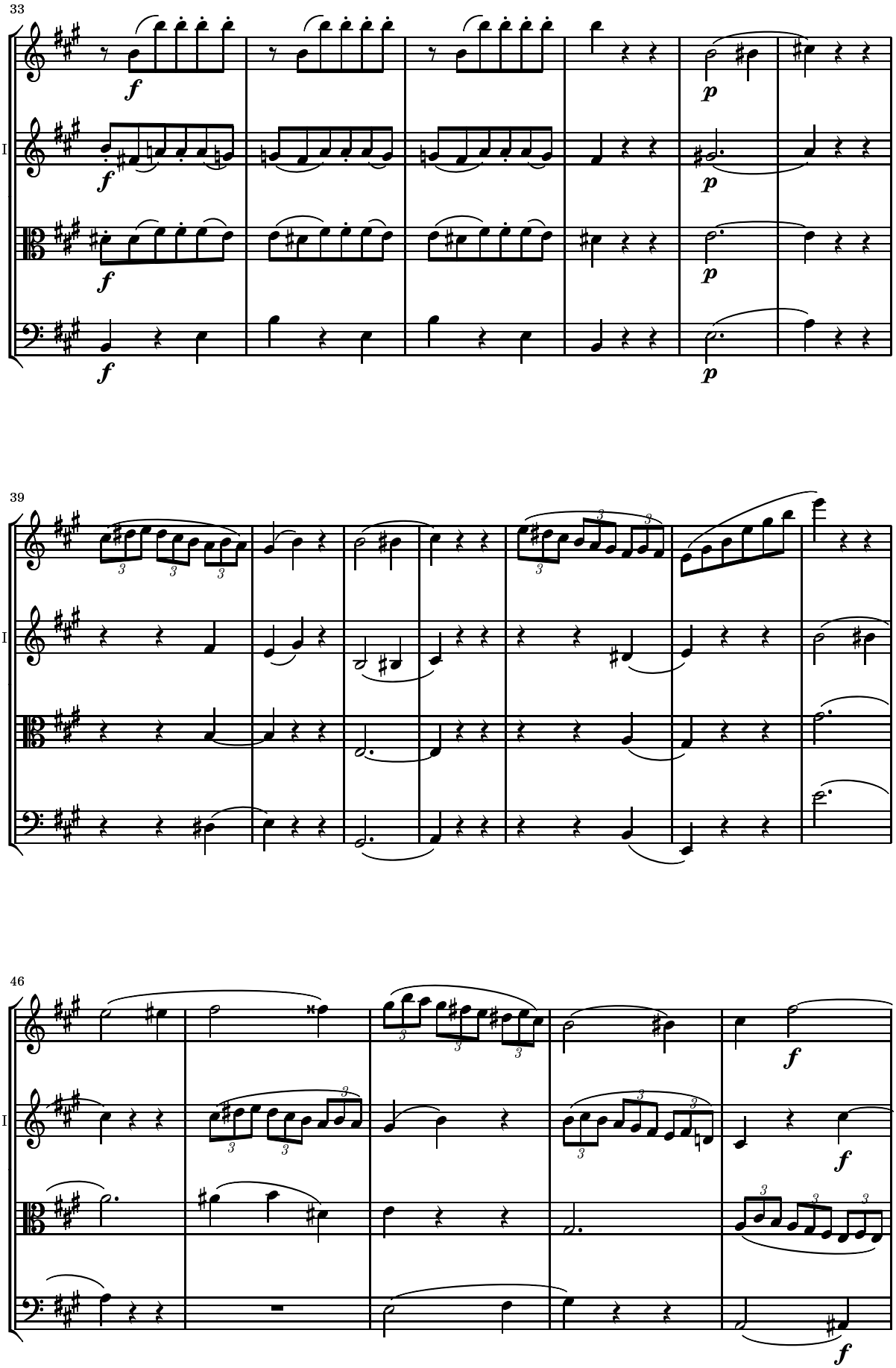
33
Vl.I
Vl.II
Vla
Vc.
f
p
39
46

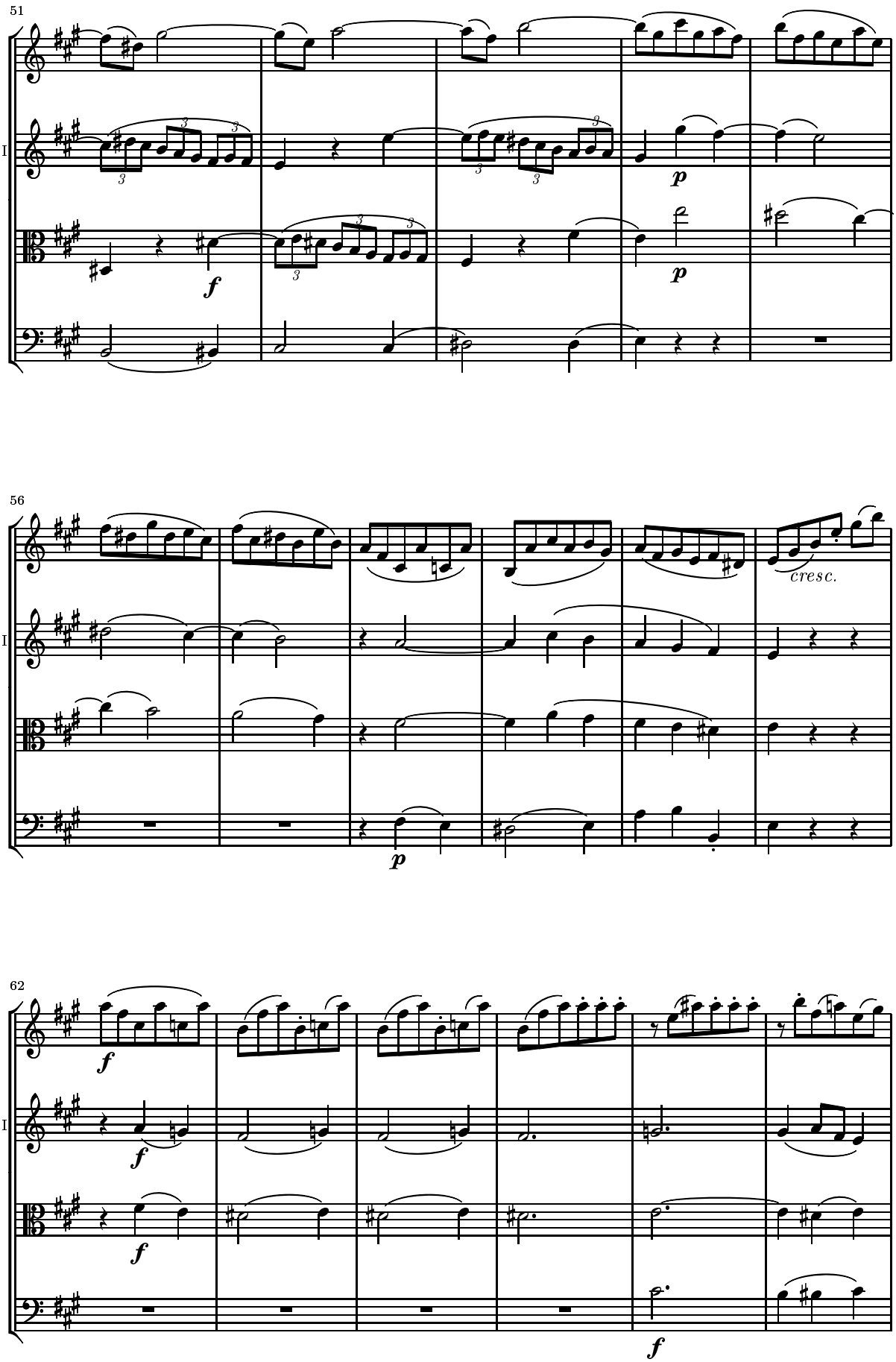
51
Vl.I
Vl.II
Vla
Vc.
f
p
p
56
cresc.
p
62
f
f
f
f

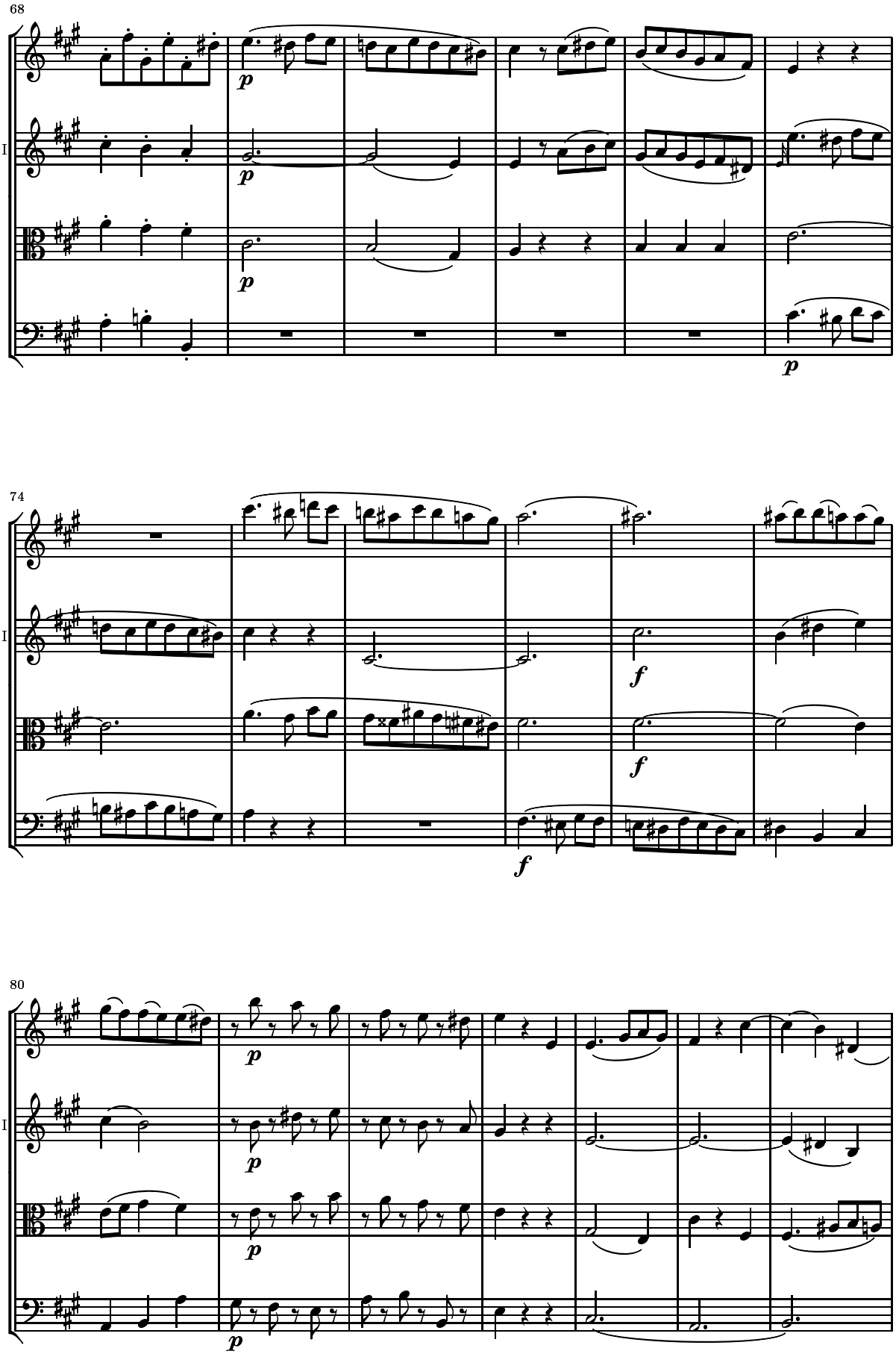
68
Vl.I
Vl.II
Vla
Vc.
p
74
f
80

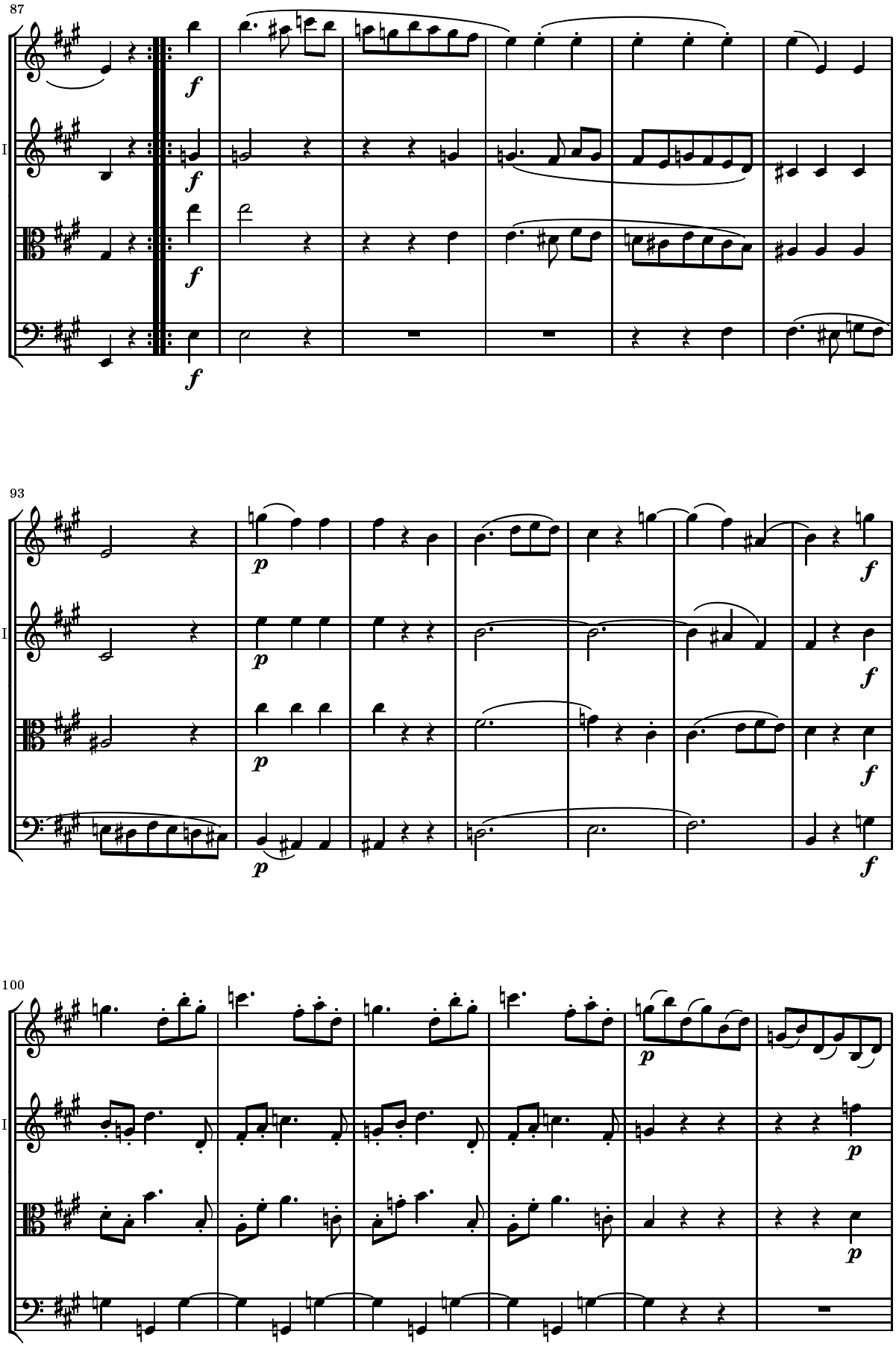
87
Vl.I
Vl.II
Vla
Vc.
f
93
p
f
100

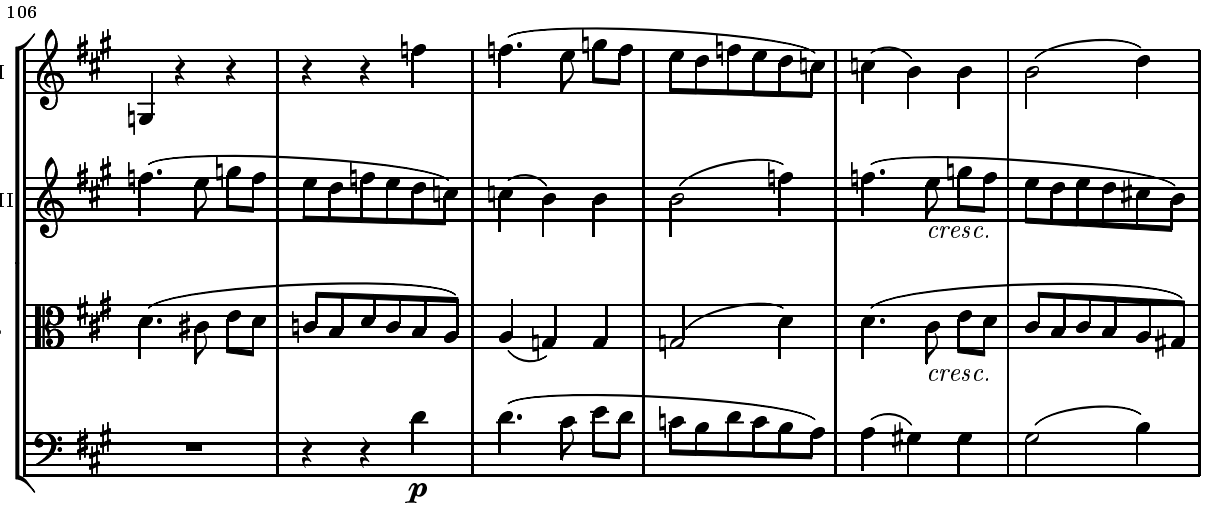
106
Vl.I
Vl.II
Vla
Vc.
cresc.
cresc.
p

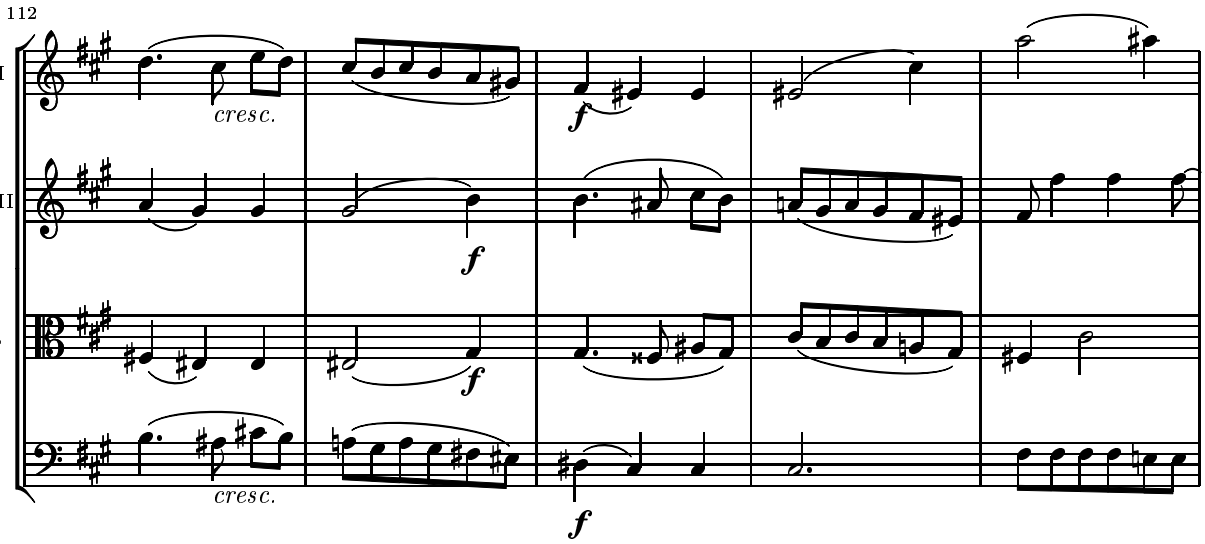
112
Vl.I
Vl.II
Vla
Vc.
cresc.
cresc.
f
f
f
f

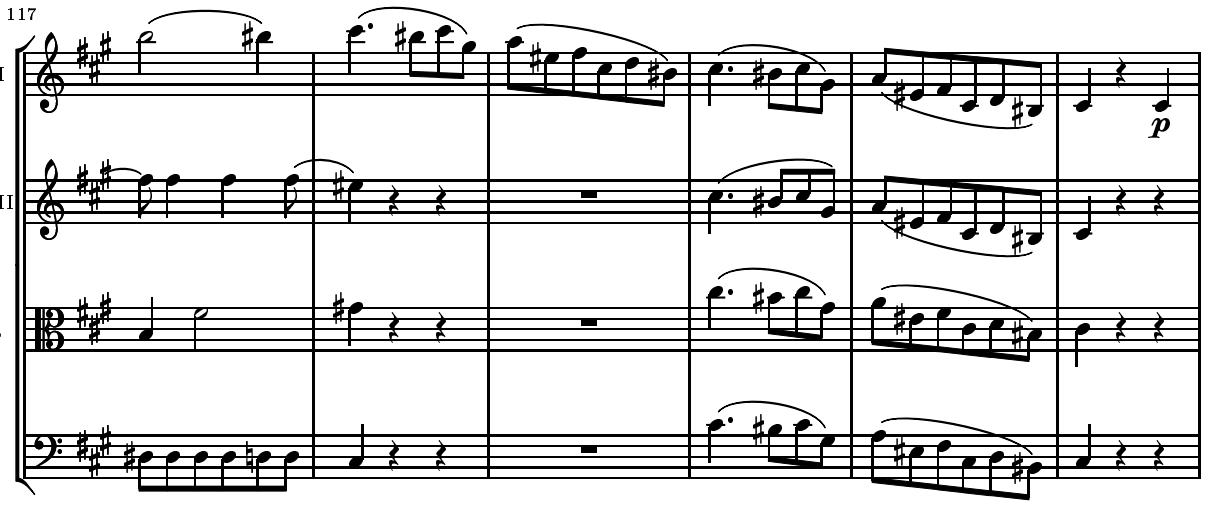
117
Vl.I
Vl.II
Vla
Vc.
p

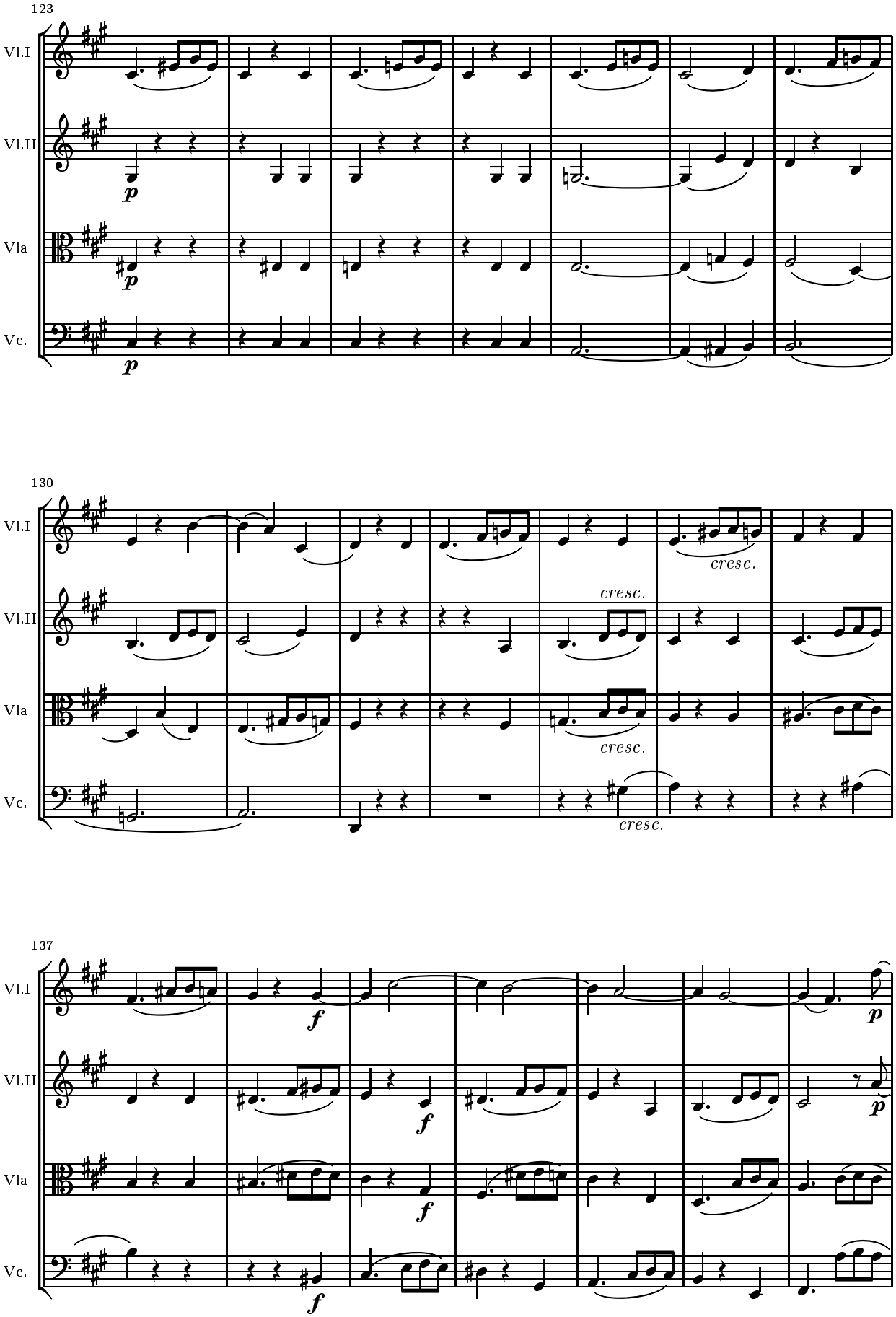
123
Vl.I
Vl.II
Vla
Vc.
p
130
cresc.
137
f
p

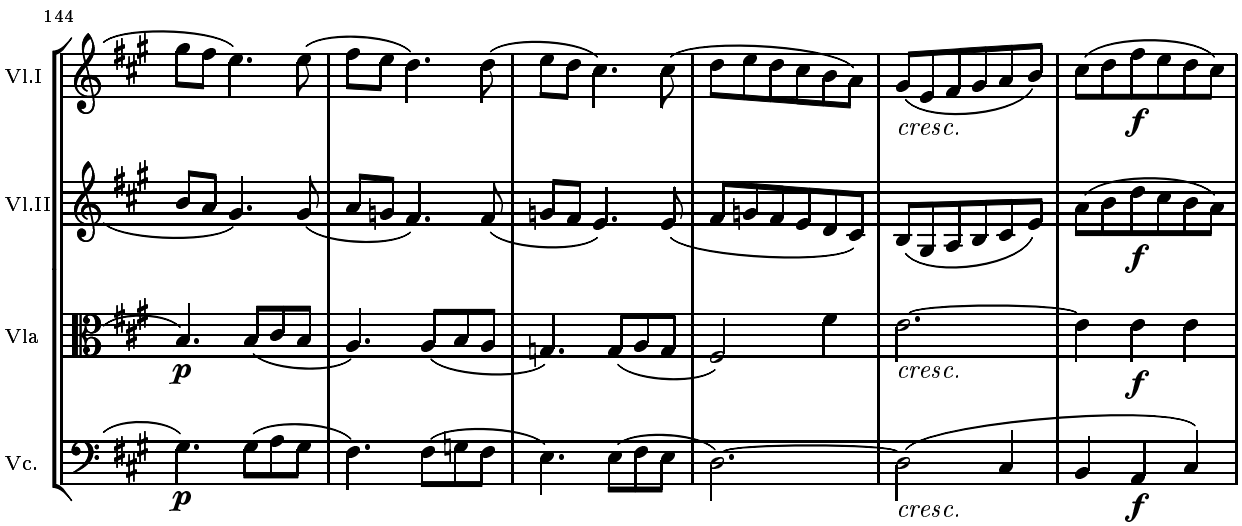
144
Vl.I
Vl.II
Vla
Vc.
p
cresc.
f

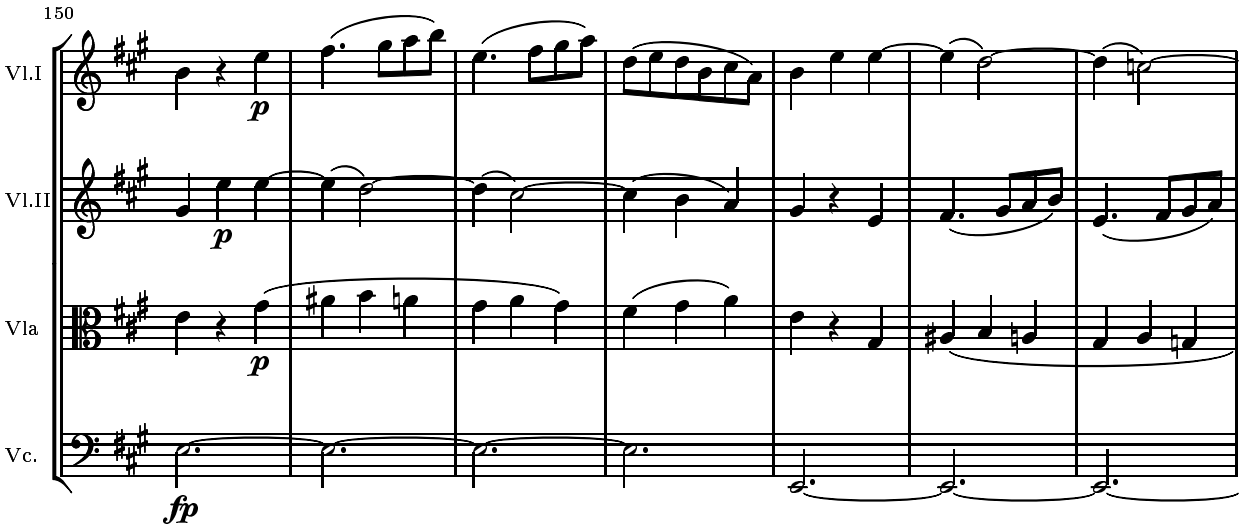
150
Vl.I
Vl.II
Vla
Vc.
p
fp

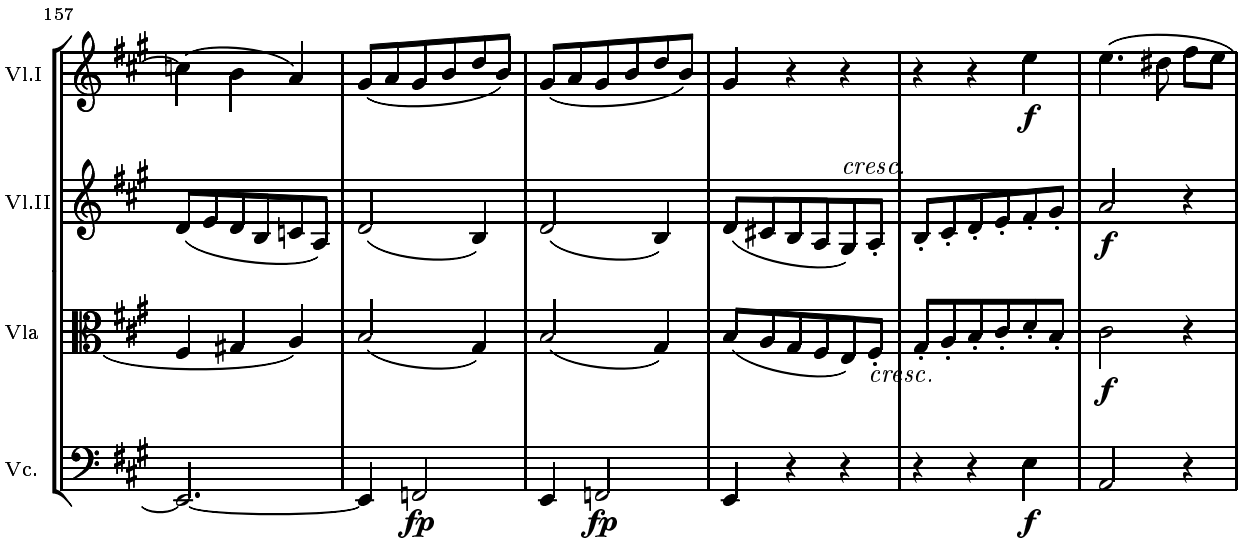
157
Vl.I
Vl.II
Vla
Vc.
cresc.
f
fp

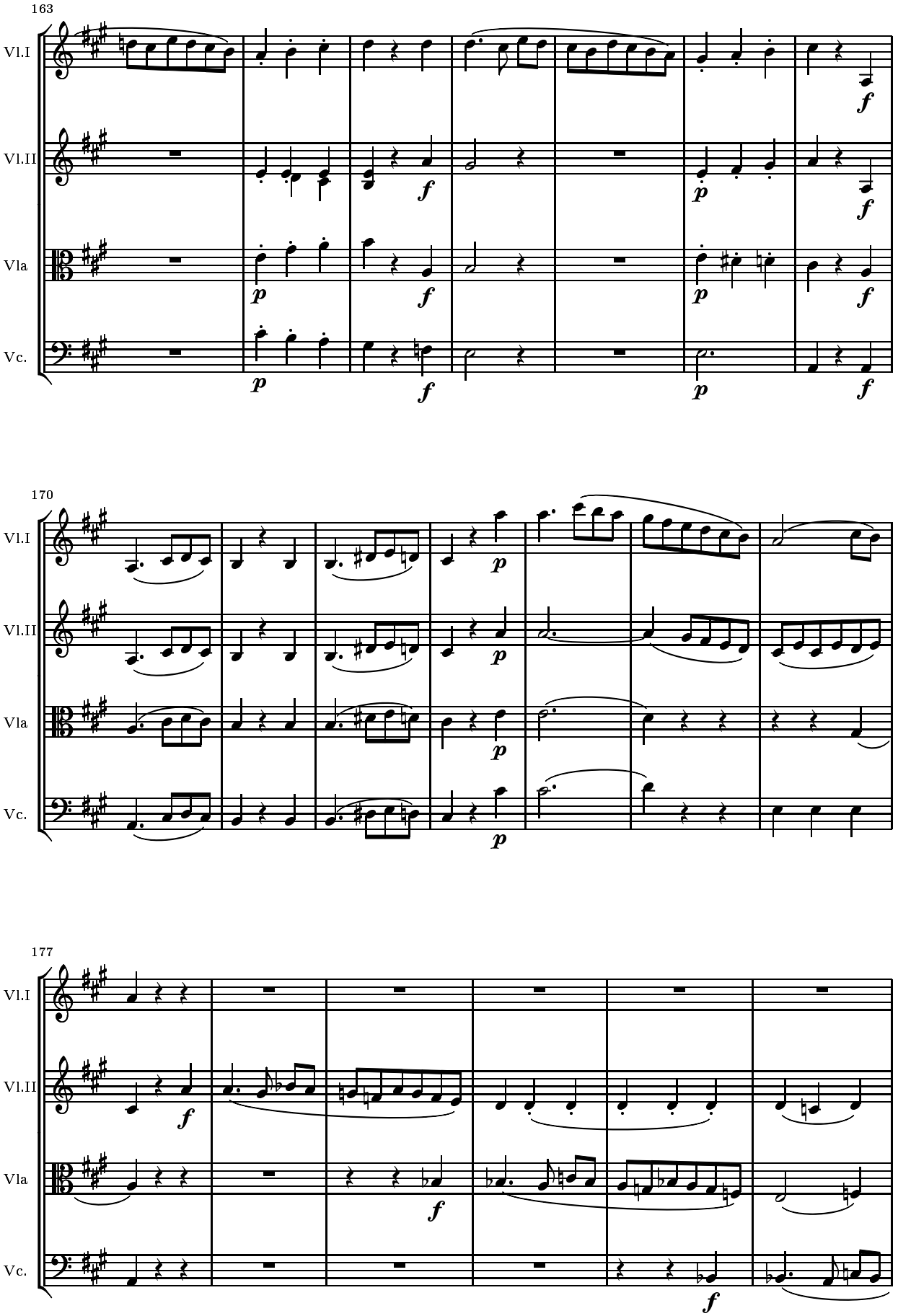
163
Vl.I
Vl.II
Vla
Vc.
170
177

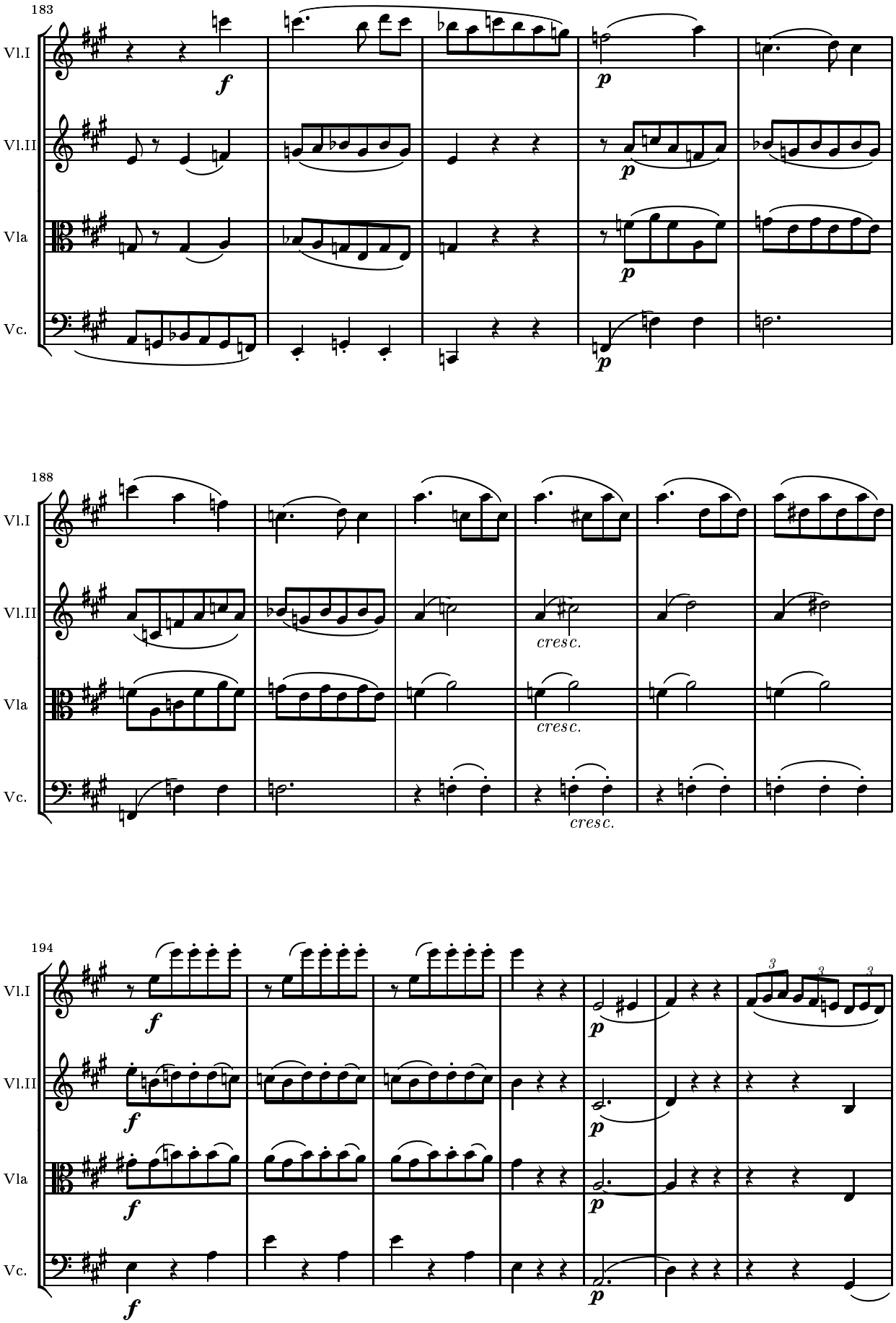
183
Vl.I
Vl.II
Vla
Vc.
f
p
188
cresc.
194

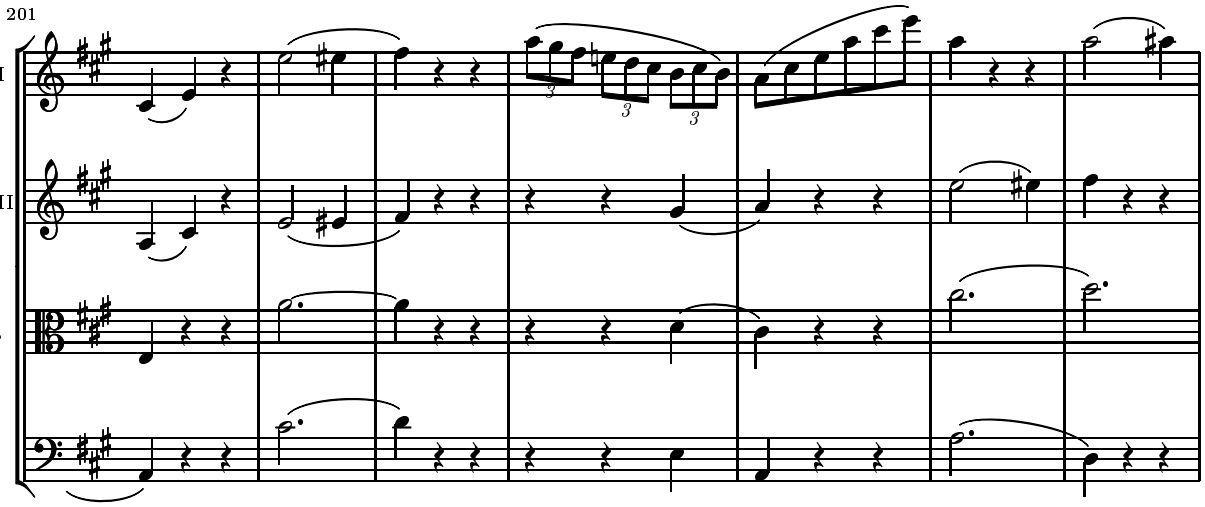
201
Vl.I
Vl.II
Vla
Vc.

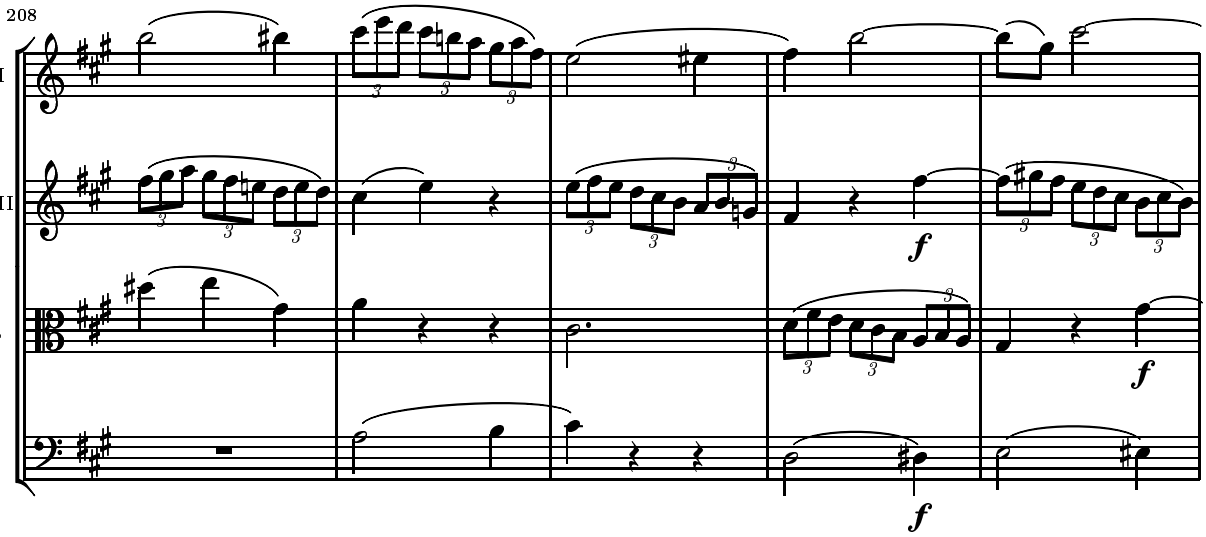
208
Vl.I
Vl.II
Vla
Vc.
f
f
f

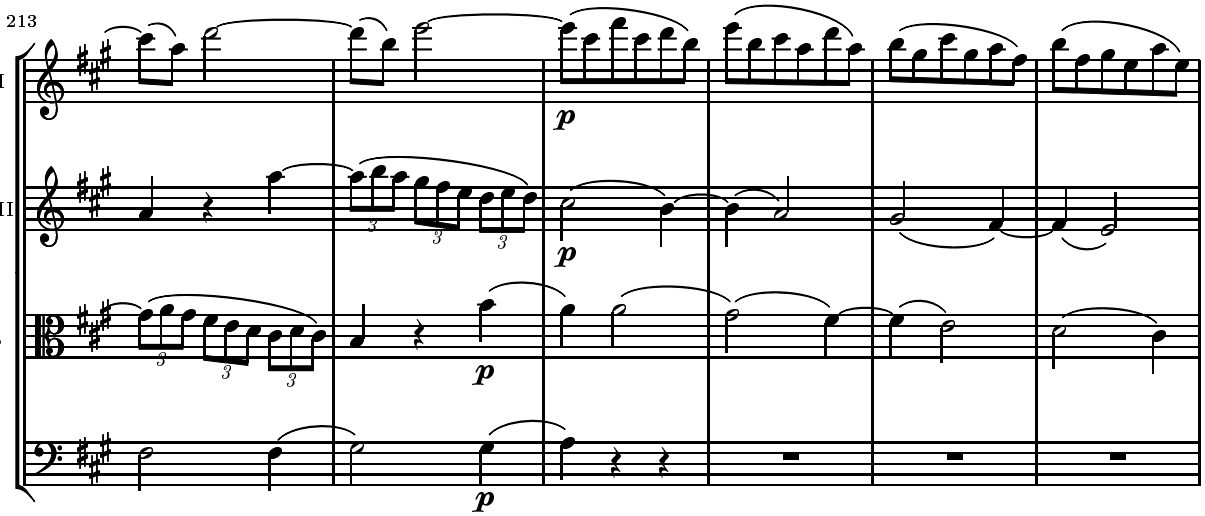
213
Vl.I
Vl.II
Vla
Vc.
p
p
p
p

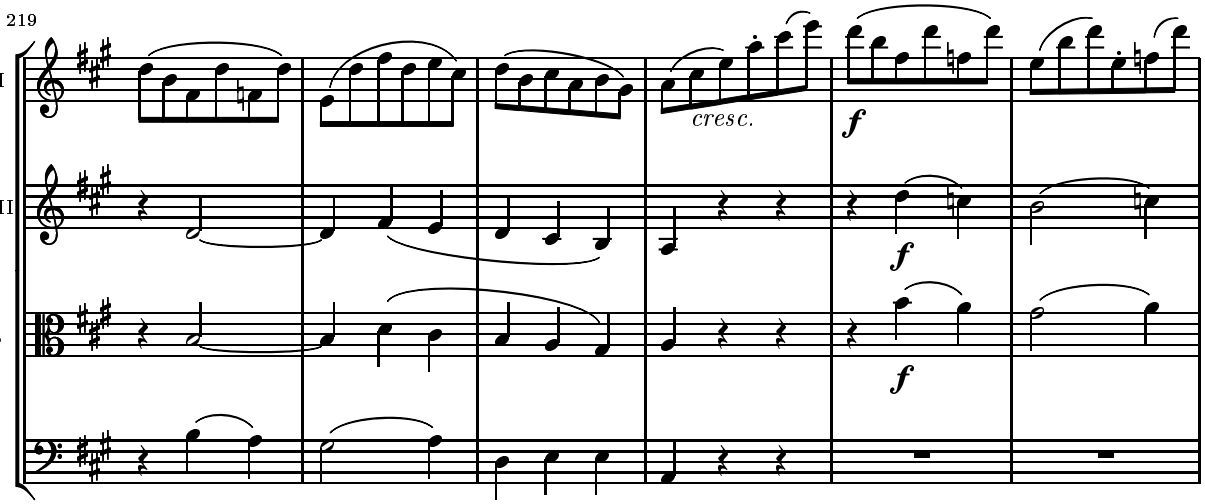
219
Vl.I
Vl.II
Vla
Vc.
cresc.
f
f
f

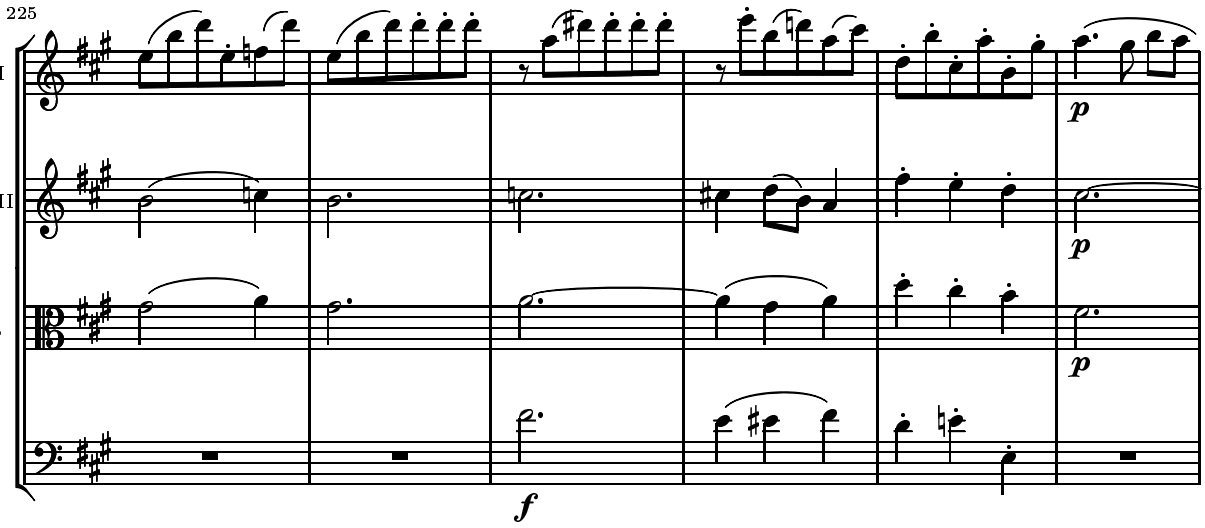
225
Vl.I
Vl.II
Vla
Vc.
p
p
p
f

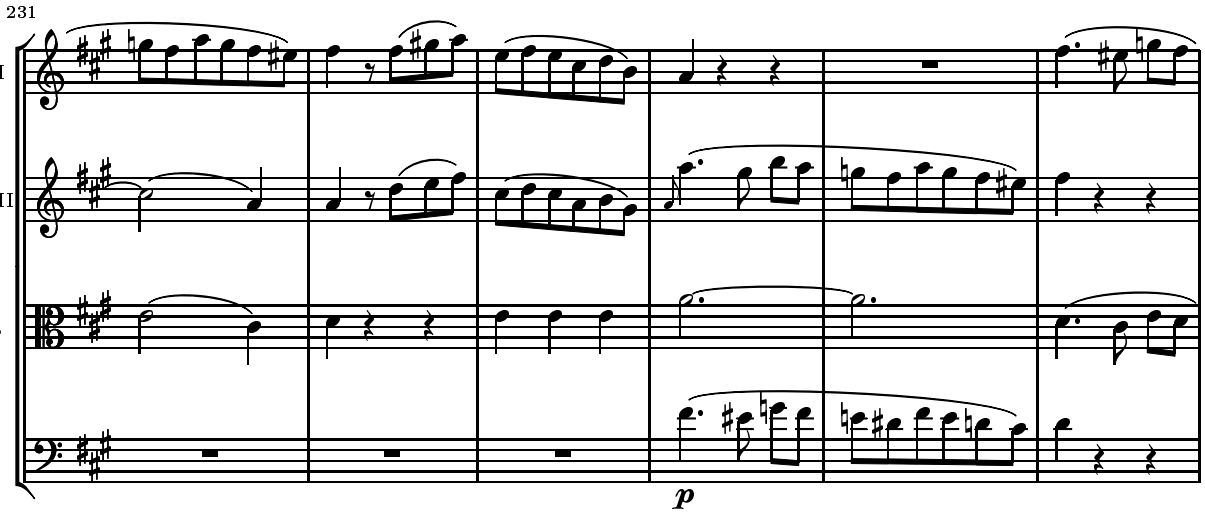
231
Vl.I
Vl.II
Vla
Vc.
p

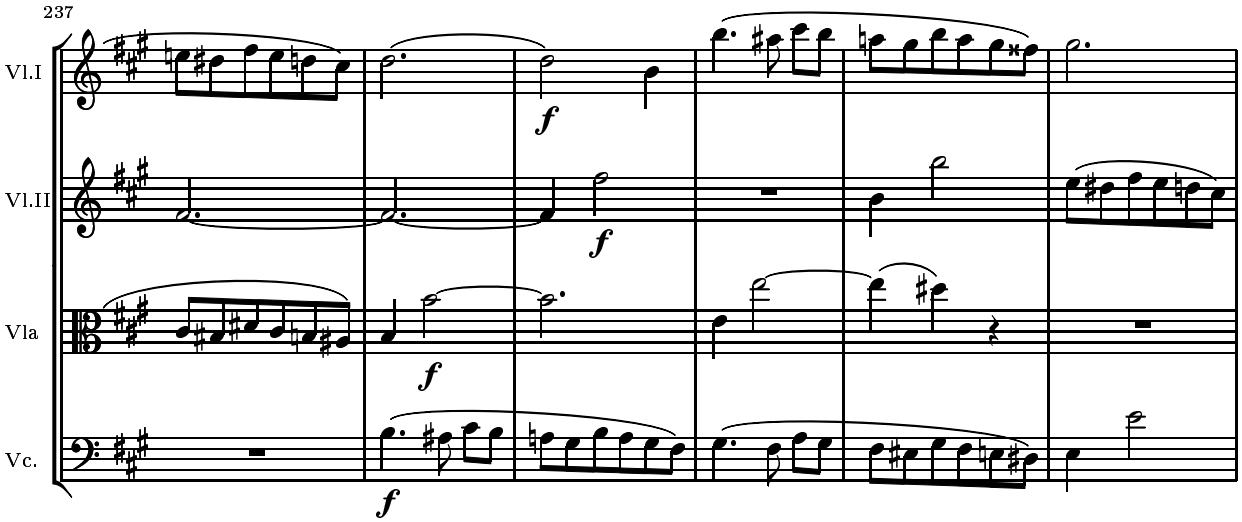
237
Vl.I
Vl.II
Vla
Vc.
f
f
f
f

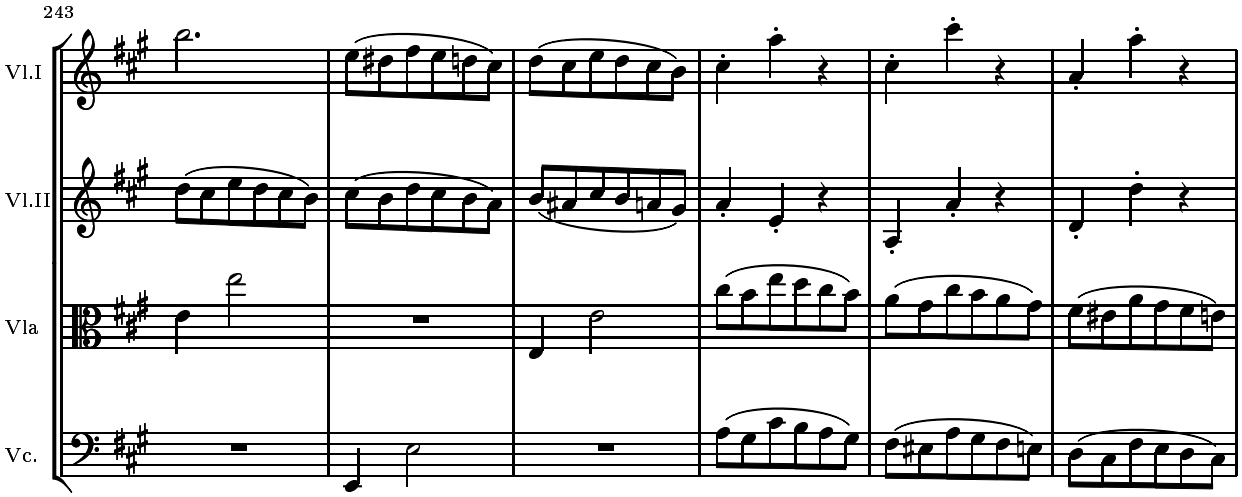
243
Vl.I
Vl.II
Vla
Vc.

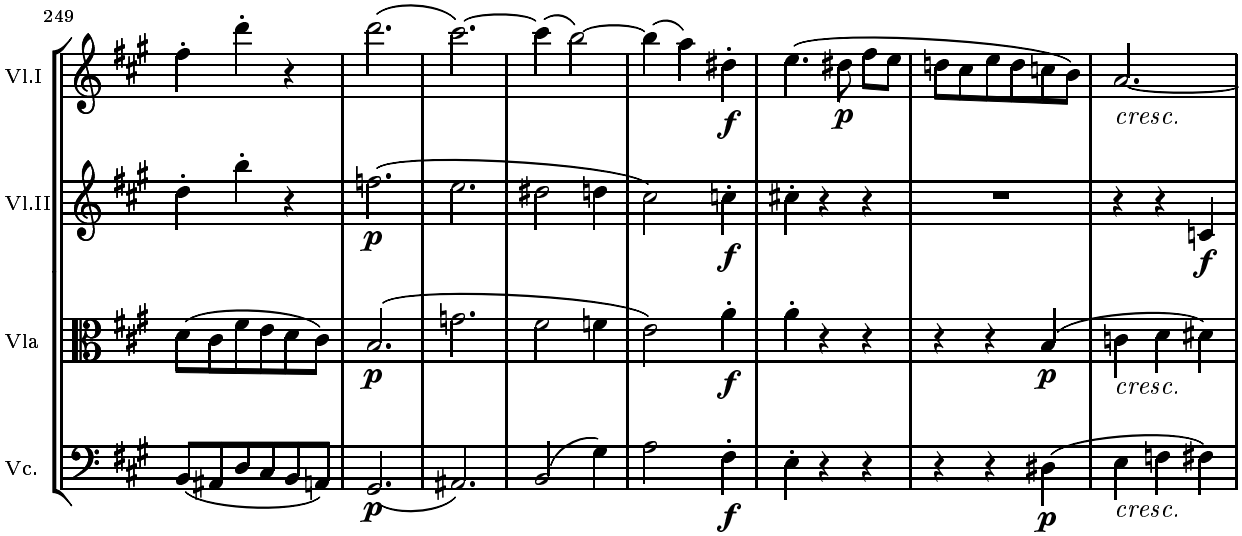
249
Vl.I
Vl.II
Vla
Vc.
f
p
cresc.
p
f
f
p
f
p
cresc.
p
f
p
cresc.

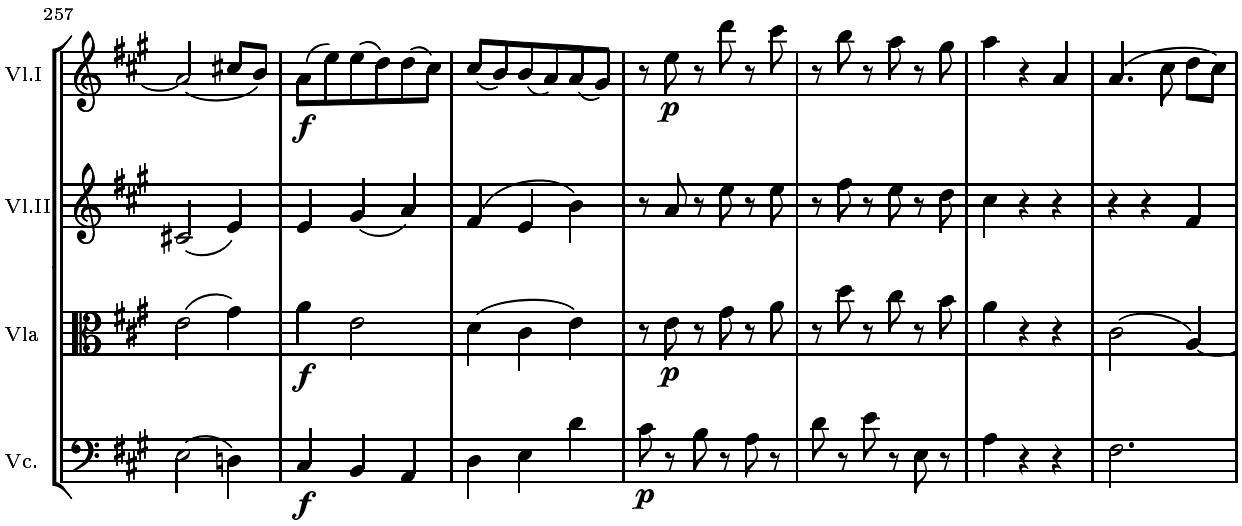
257
Vl.I
Vl.II
Vla
Vc.
f
p

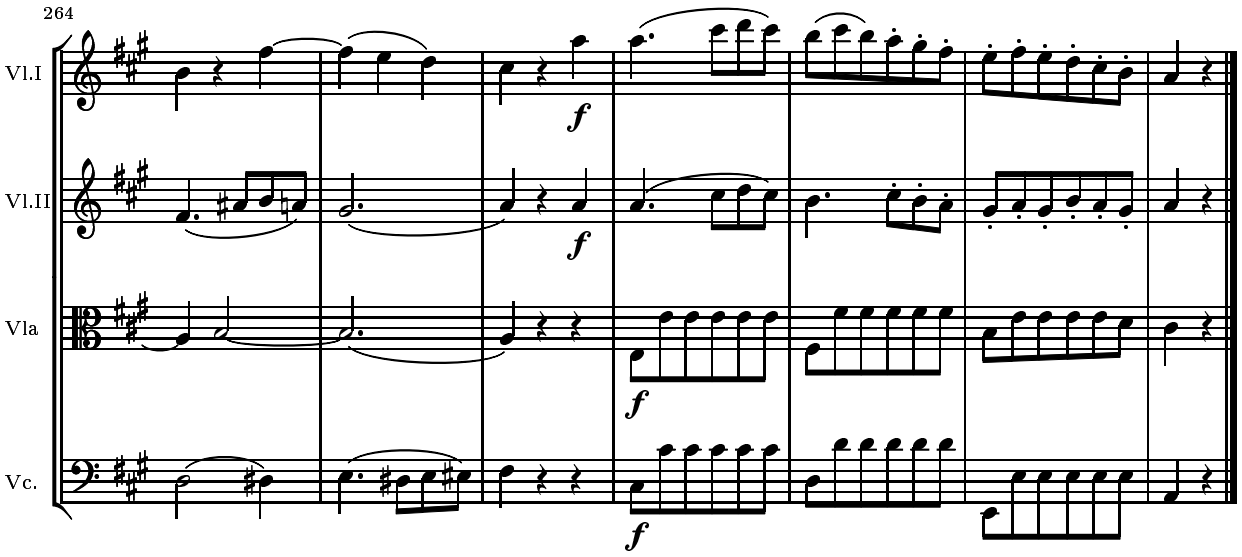
264
Vl.I
Vl.II
Vla
Vc.
f

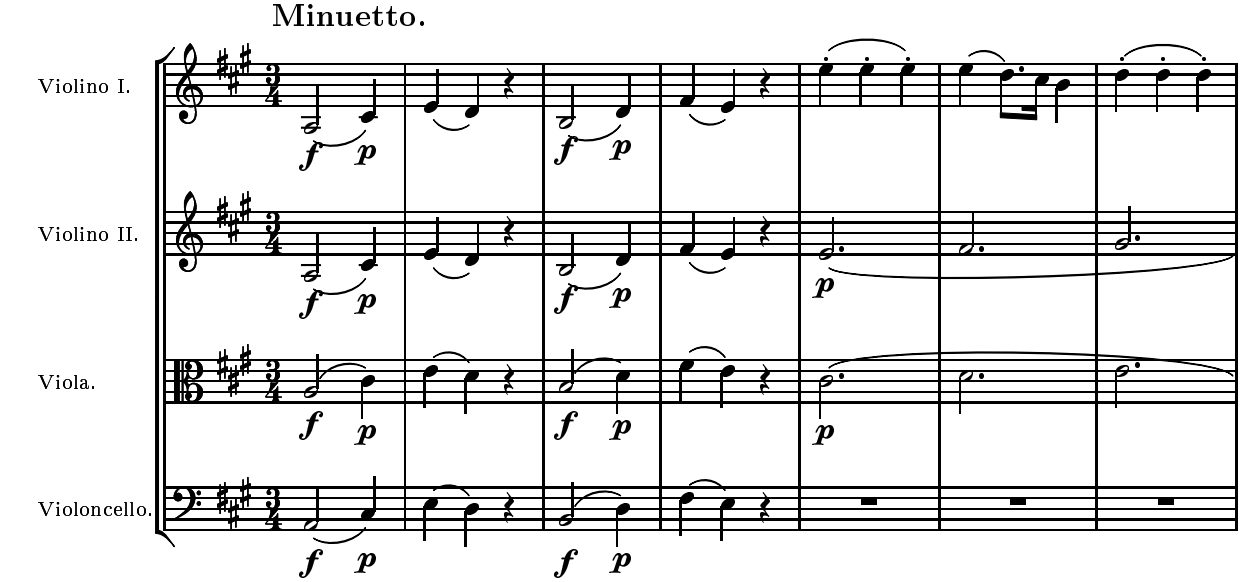
Minuetto.
Violino I.
Violino II.
Viola.
Violoncello.
f
p

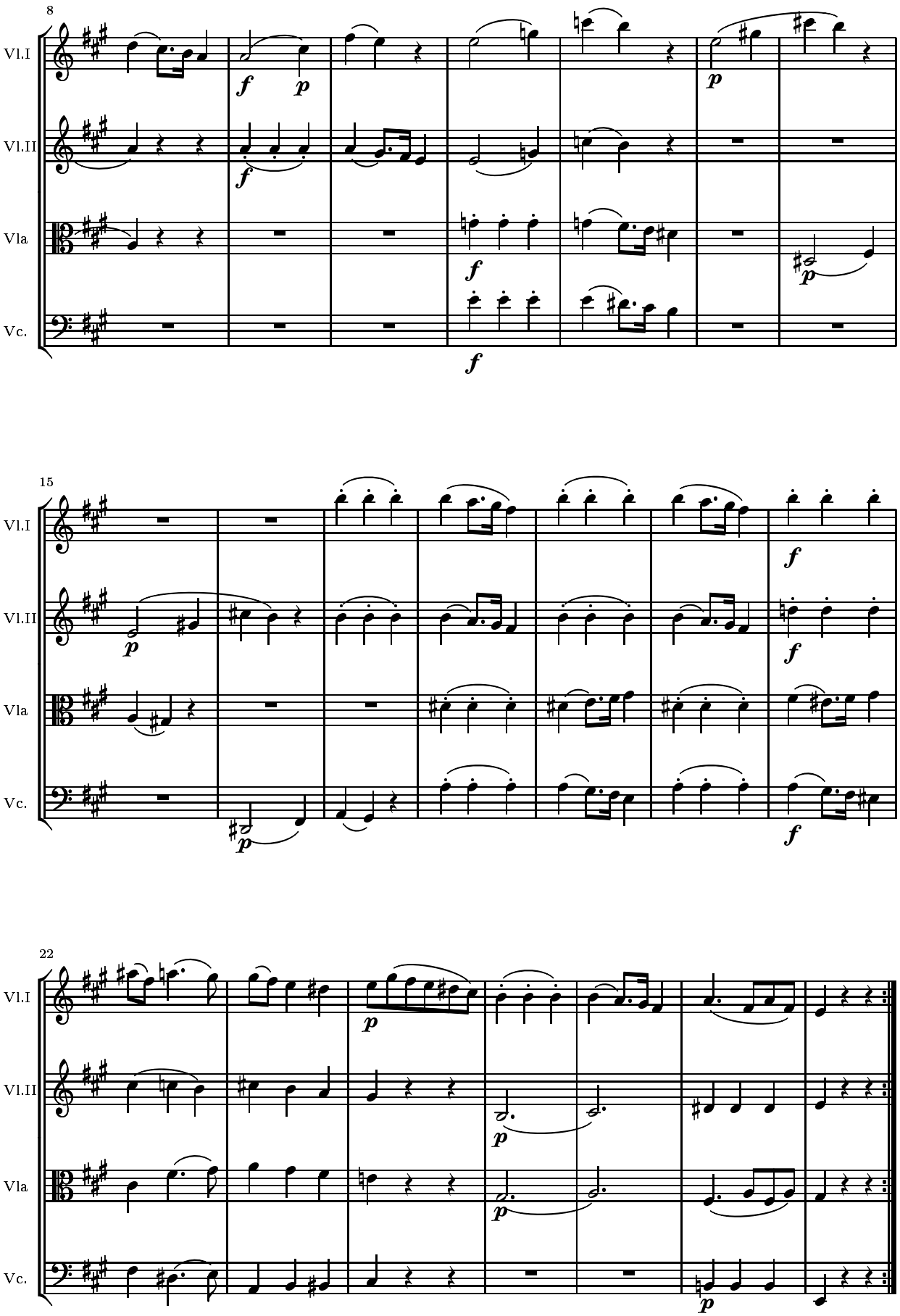
8
Vl.I
Vl.II
Vla
Vc.
15
22

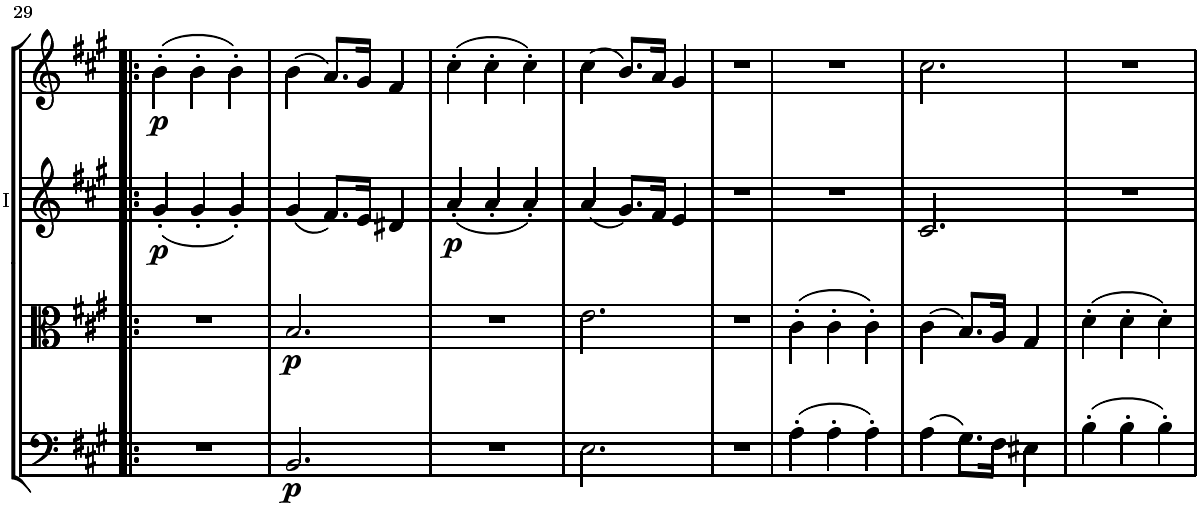
29
Vl.I
Vl.II
Vla
Vc.
p

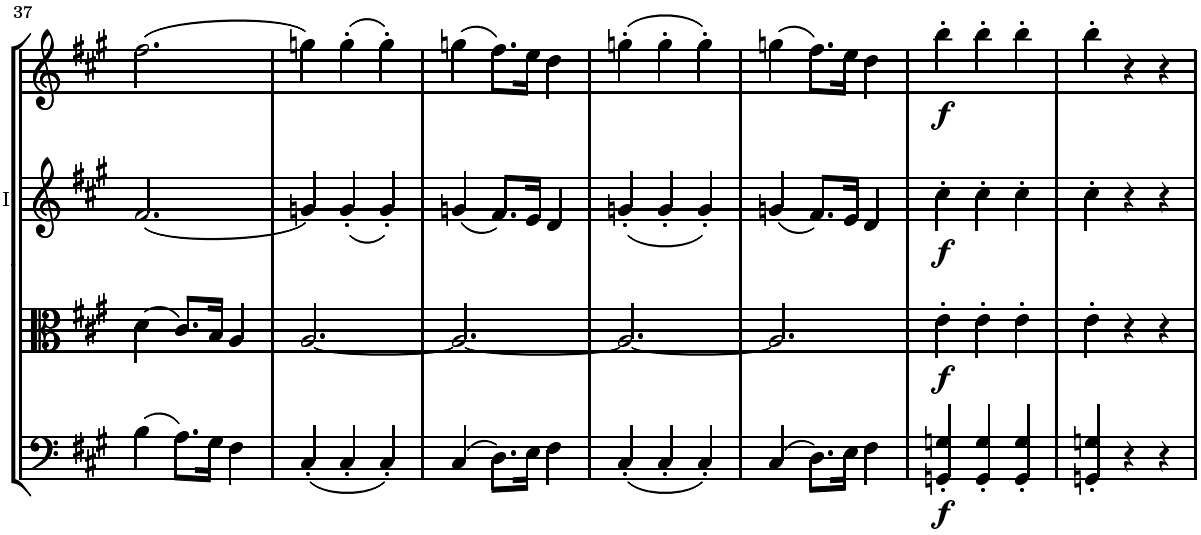
37
Vl.I
Vl.II
Vla
Vc.
f

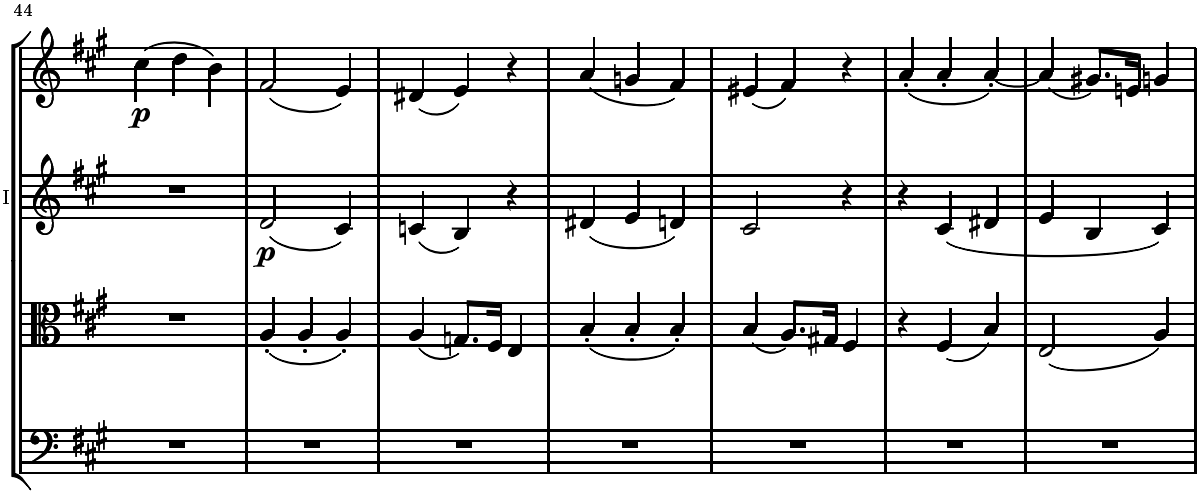
44
Vl.I
Vl.II
Vla
Vc.
p

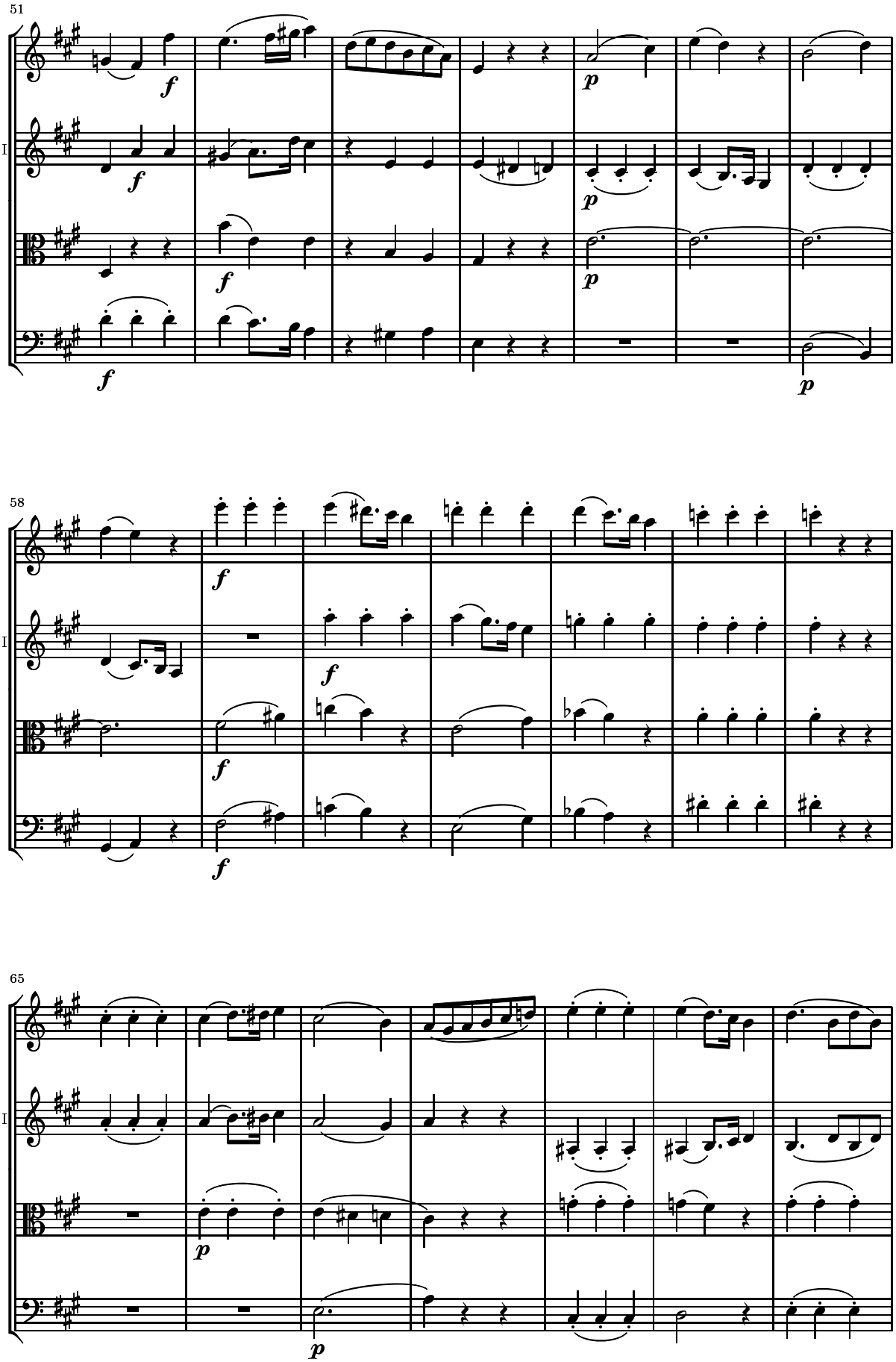
51
Vl.I
Vl.II
Vla
Vc.
f
p
58
65

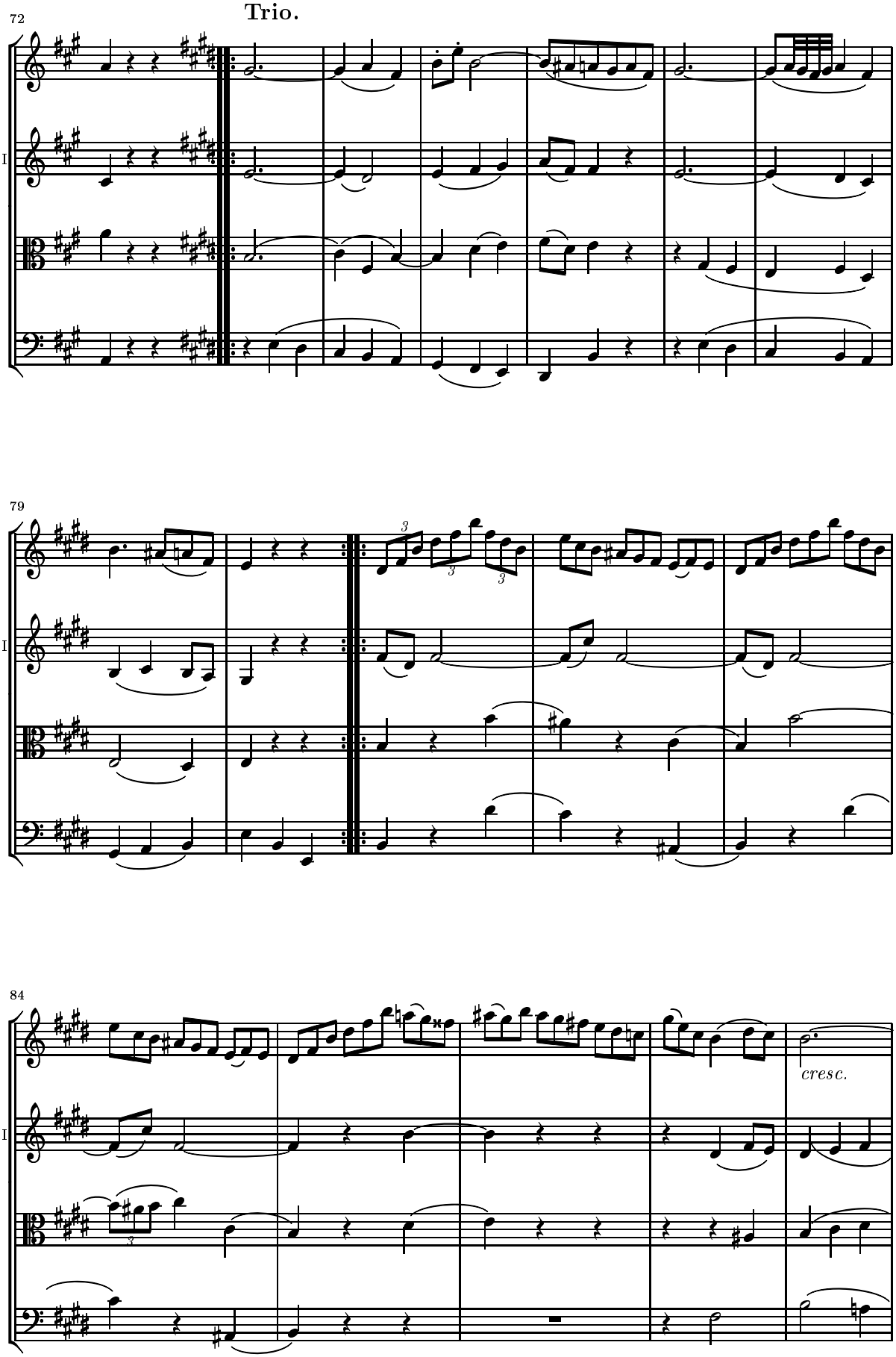
Trio.
72
Vl.I
Vl.II
Vla
Vc.
79
Vl.I
Vl.II
Vla
Vc.
84
Vl.I
Vl.II
Vla
Vc.
cresc.

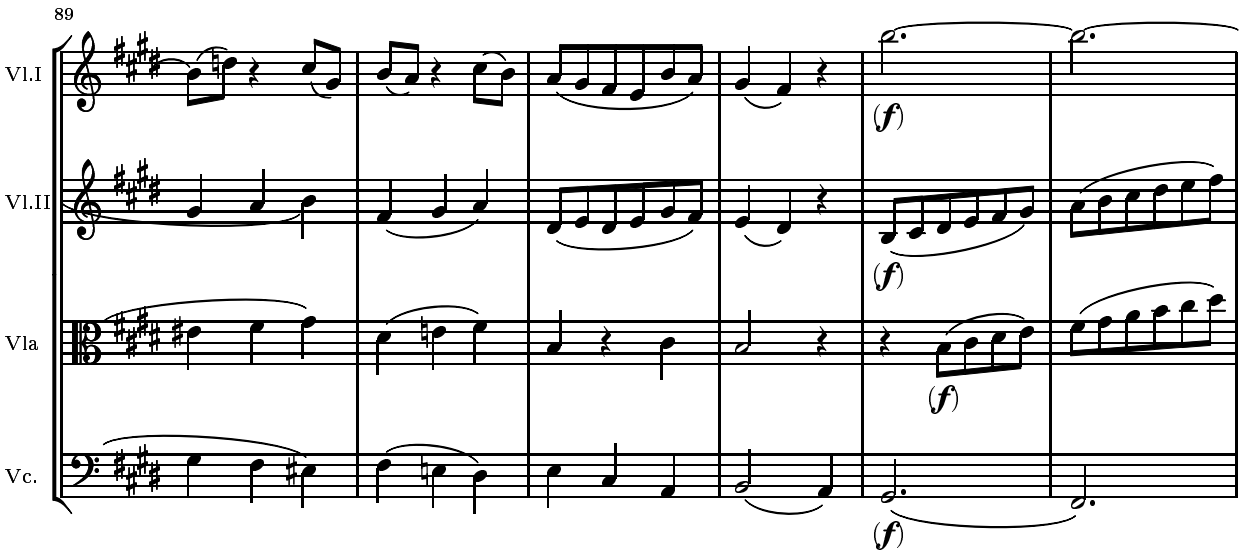
89
Vl.I
Vl.II
Vla
Vc.
(f)
(f)
(f)
(f)

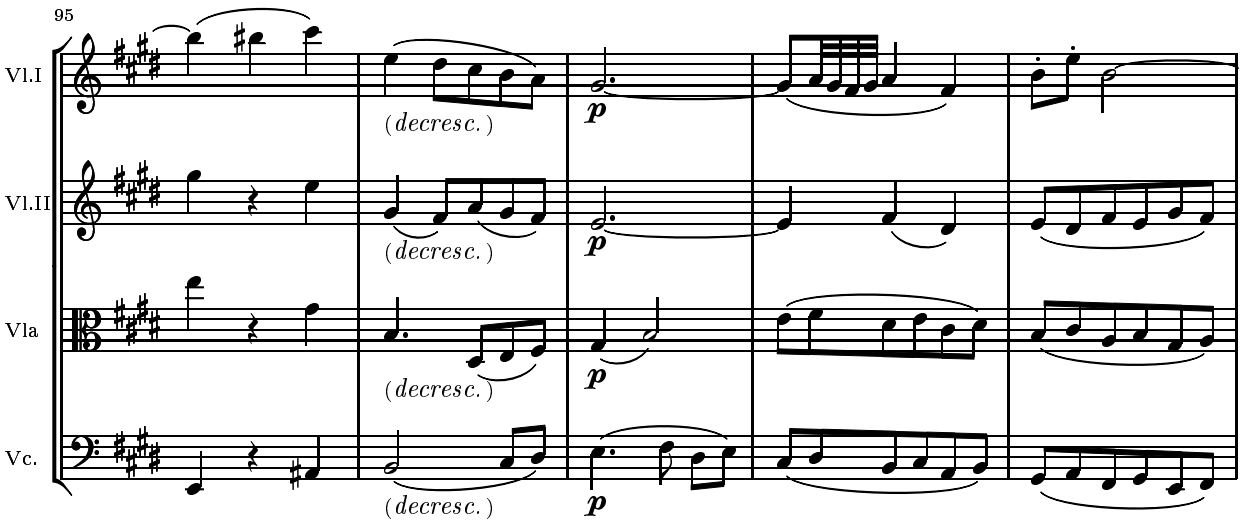
95
Vl.I
Vl.II
Vla
Vc.
(decresc.)
(decresc.)
(decresc.)
(decresc.)
p
p
p
p

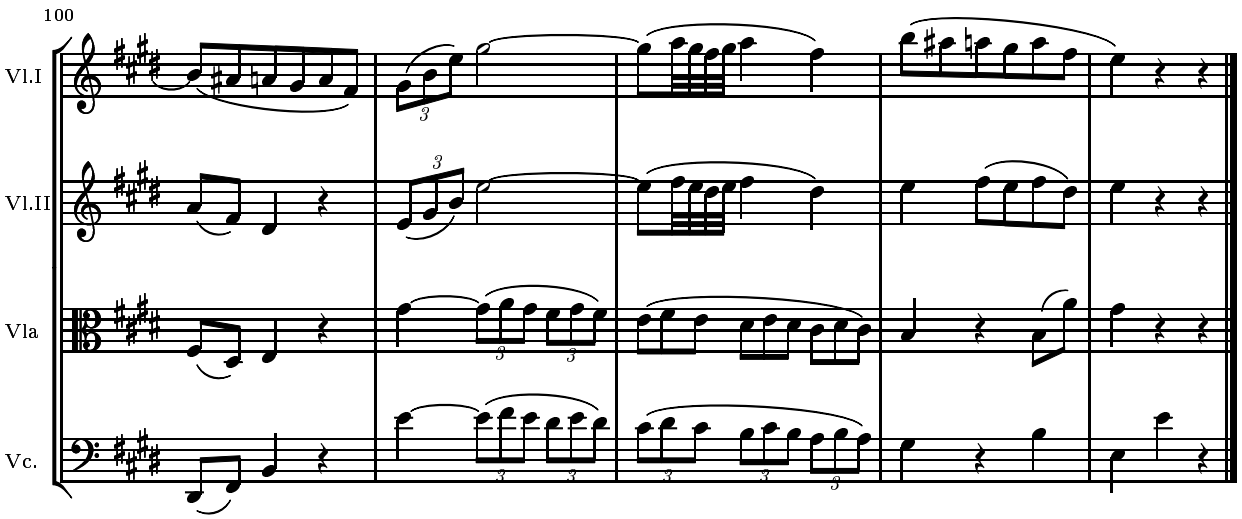
100
Vl.I
Vl.II
Vla
Vc.

M.D.C.

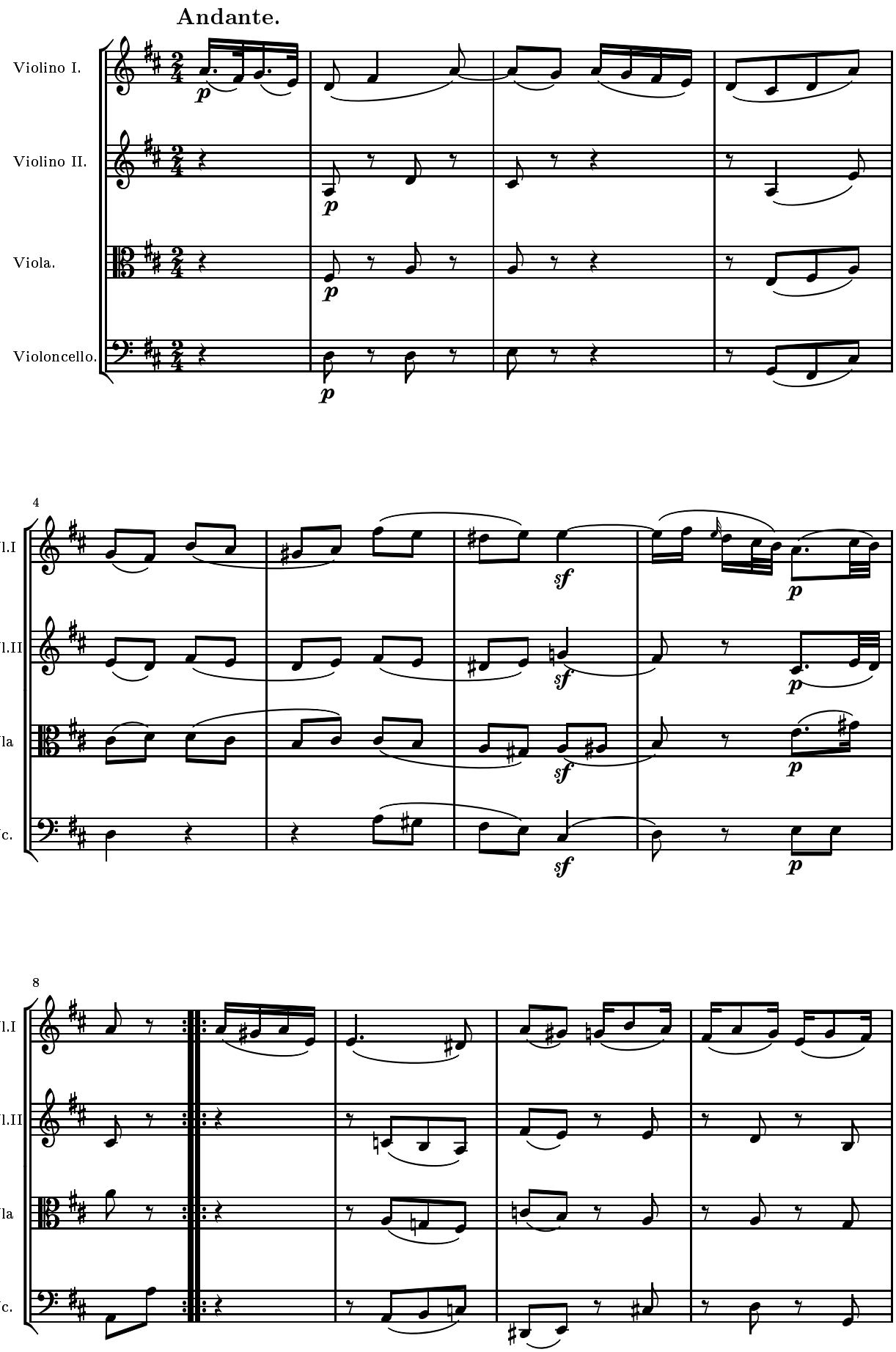
Andante.
Violino I.
Violino II.
Viola.
Violoncello.
p
4
Vl.I
Vl.II
Vla
Vc.
sf
p
8
Vl.I
Vl.II
Vla
Vc.

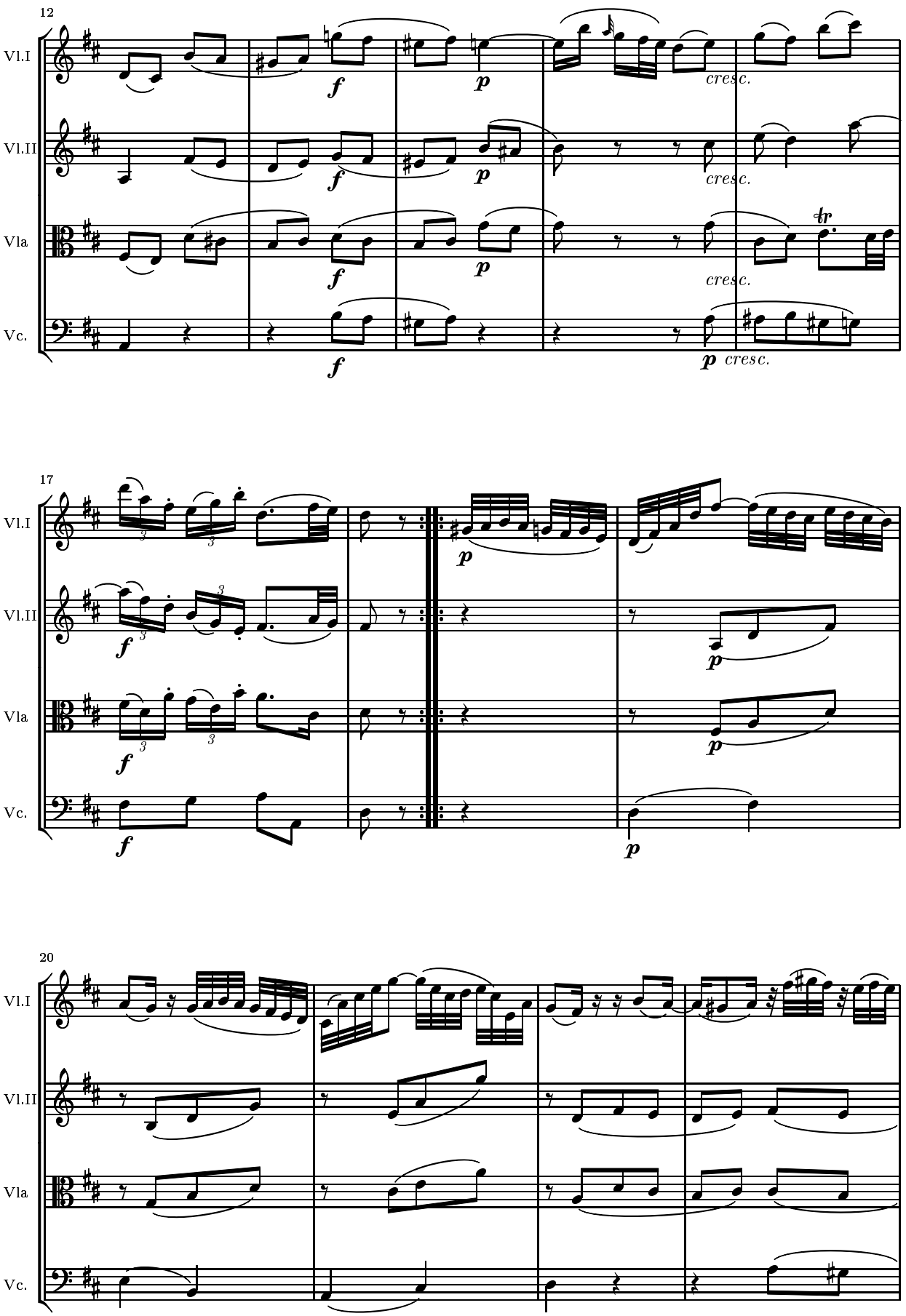
12
Vl.I
Vl.II
Vla
Vc.
f
p
cresc.
17
20

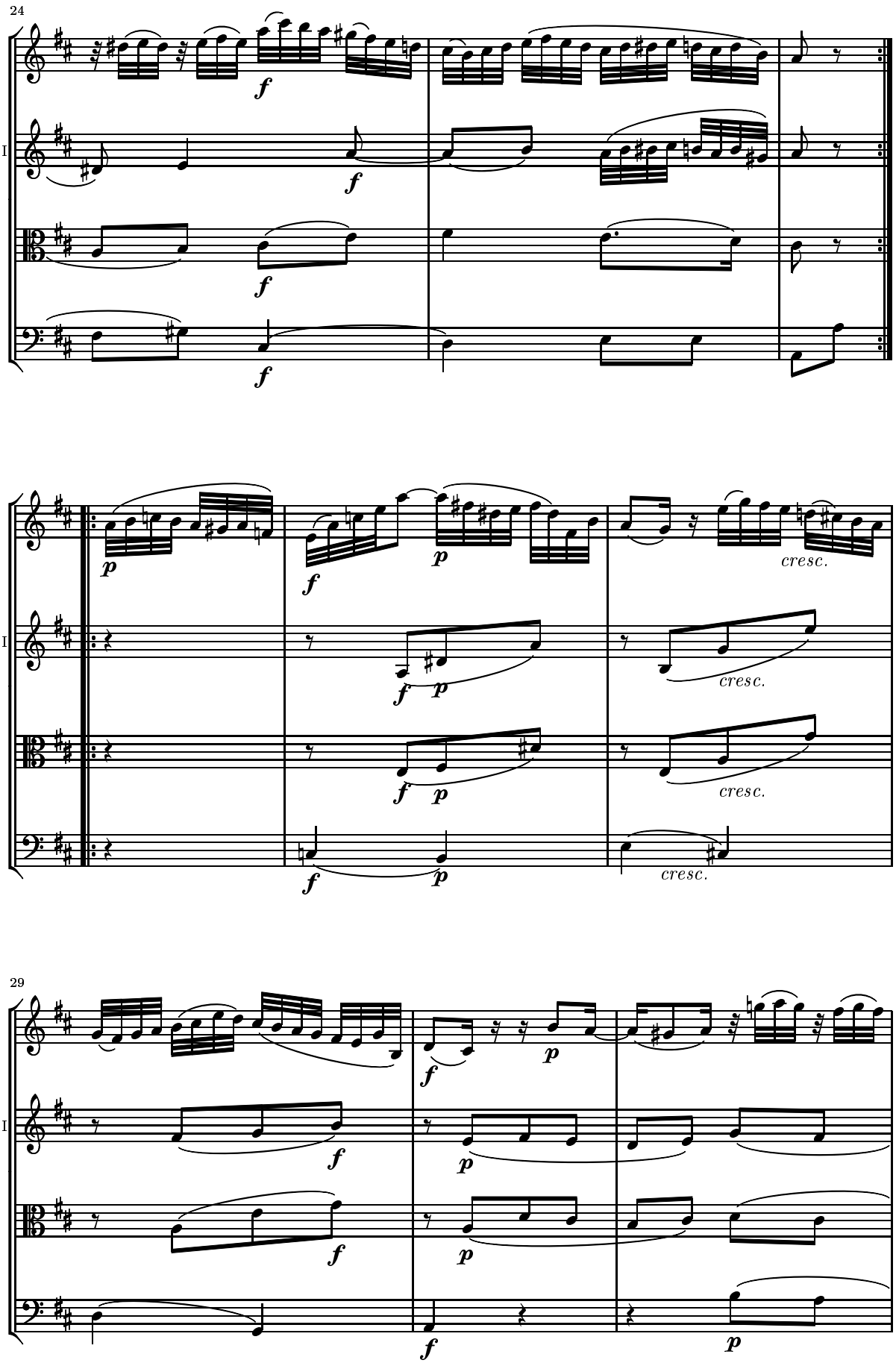
24
Vl.I
Vl.II
Vla
Vc.
f
p
cresc.
29

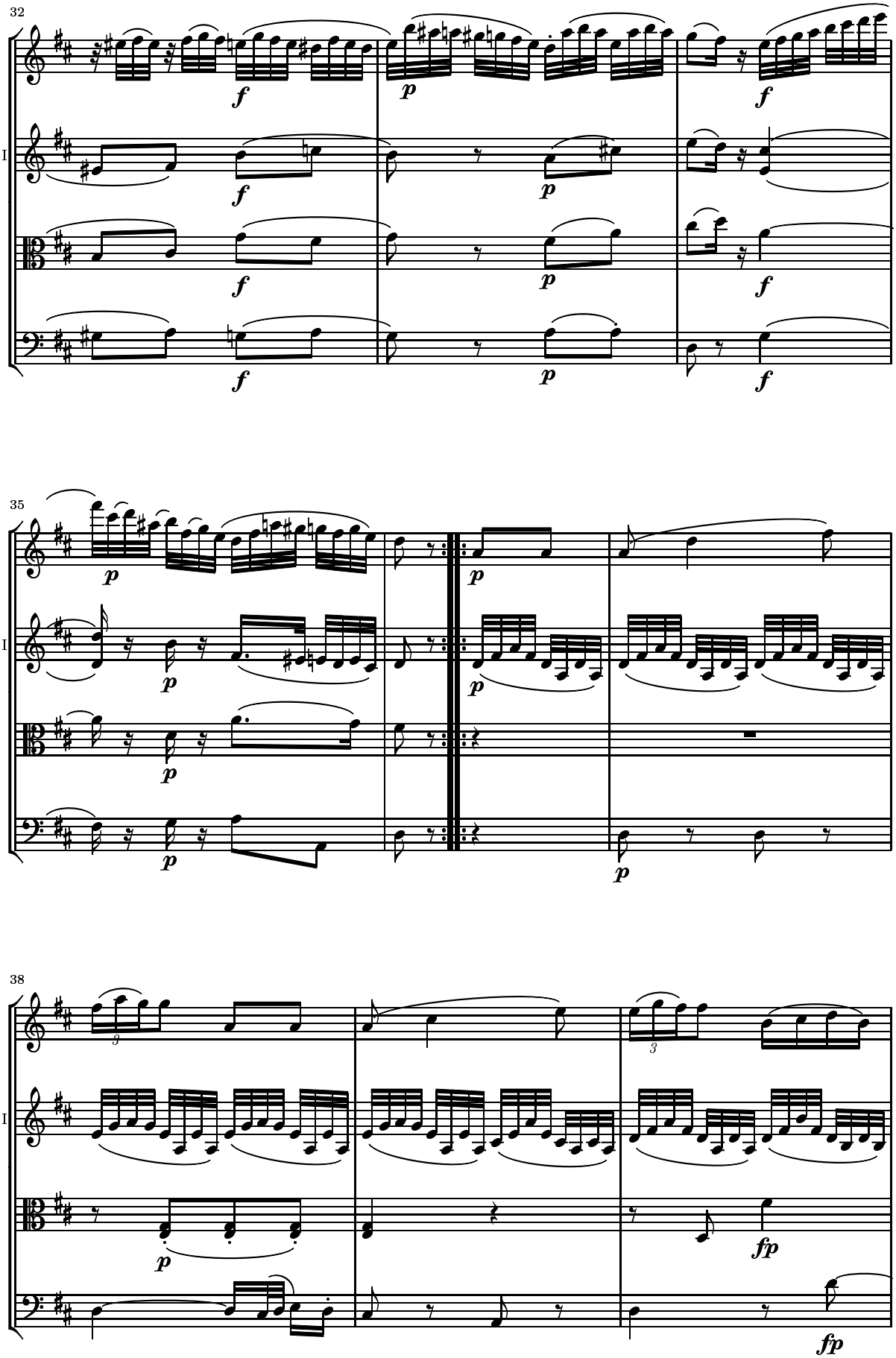
32
Vl.I
Vl.II
Vla
Vc.
35
38
fp
fp

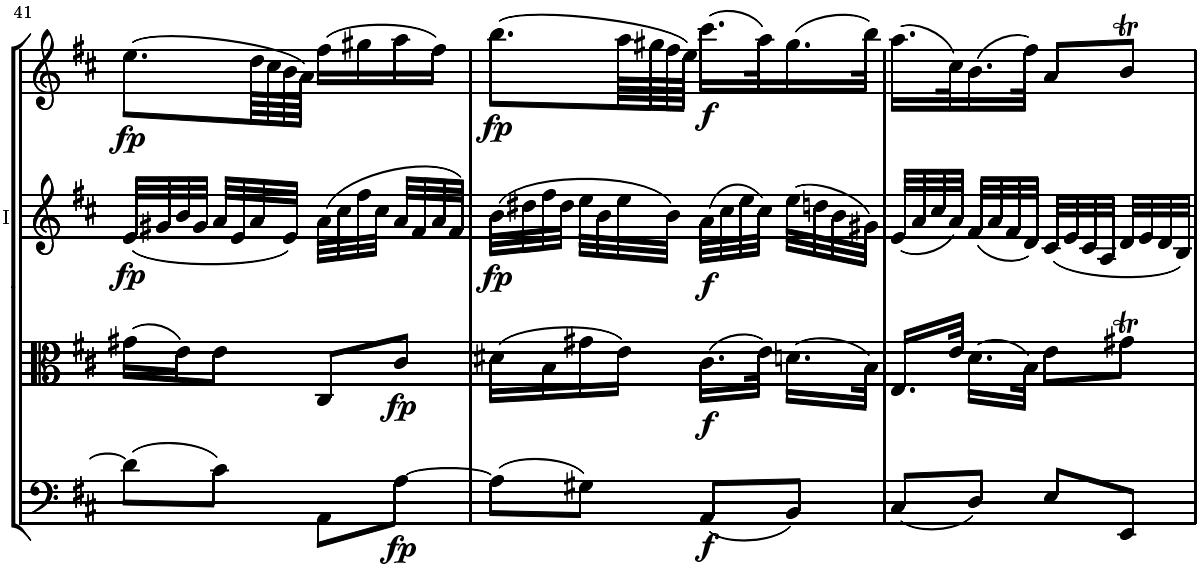
41
Vl.I
Vl.II
Vla
Vc.
fp
fp
f
fp
fp
f
fp
f
fp
f
tr
tr

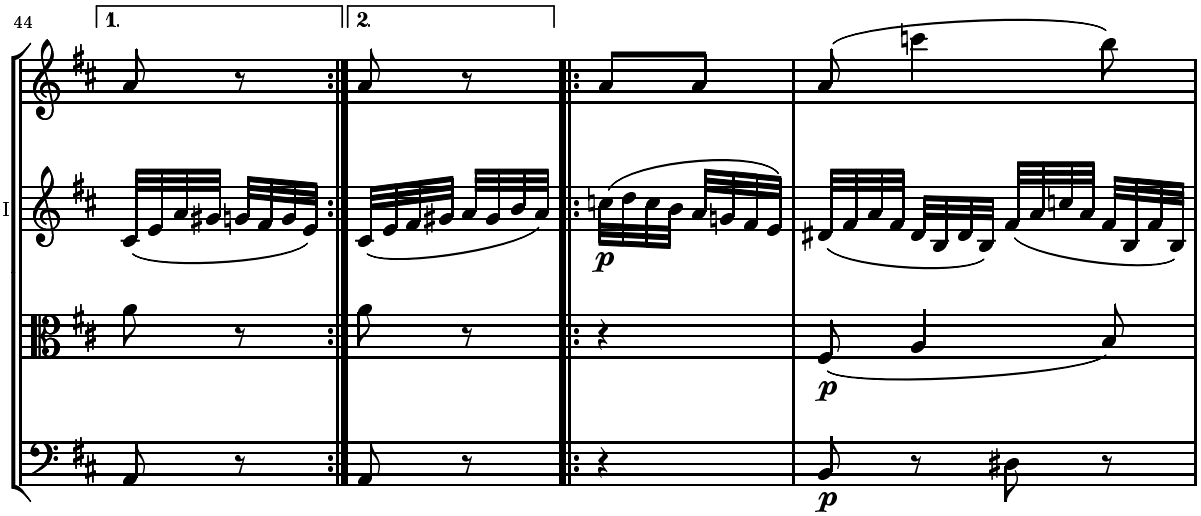
44
1.
2.
Vl.I
Vl.II
Vla
Vc.
p
p
p

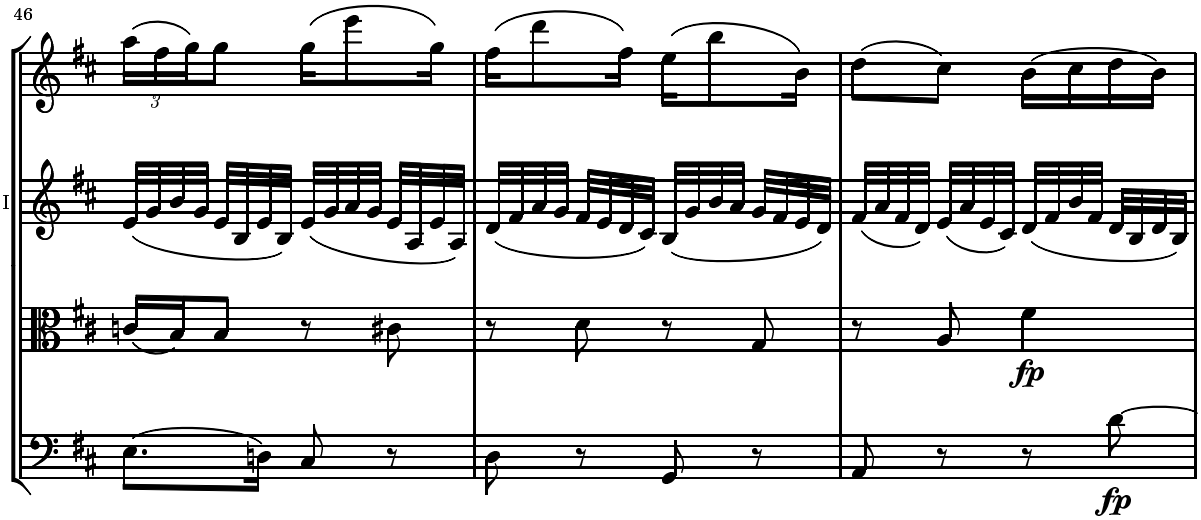
46
Vl.I
Vl.II
Vla
Vc.
3
fp
fp

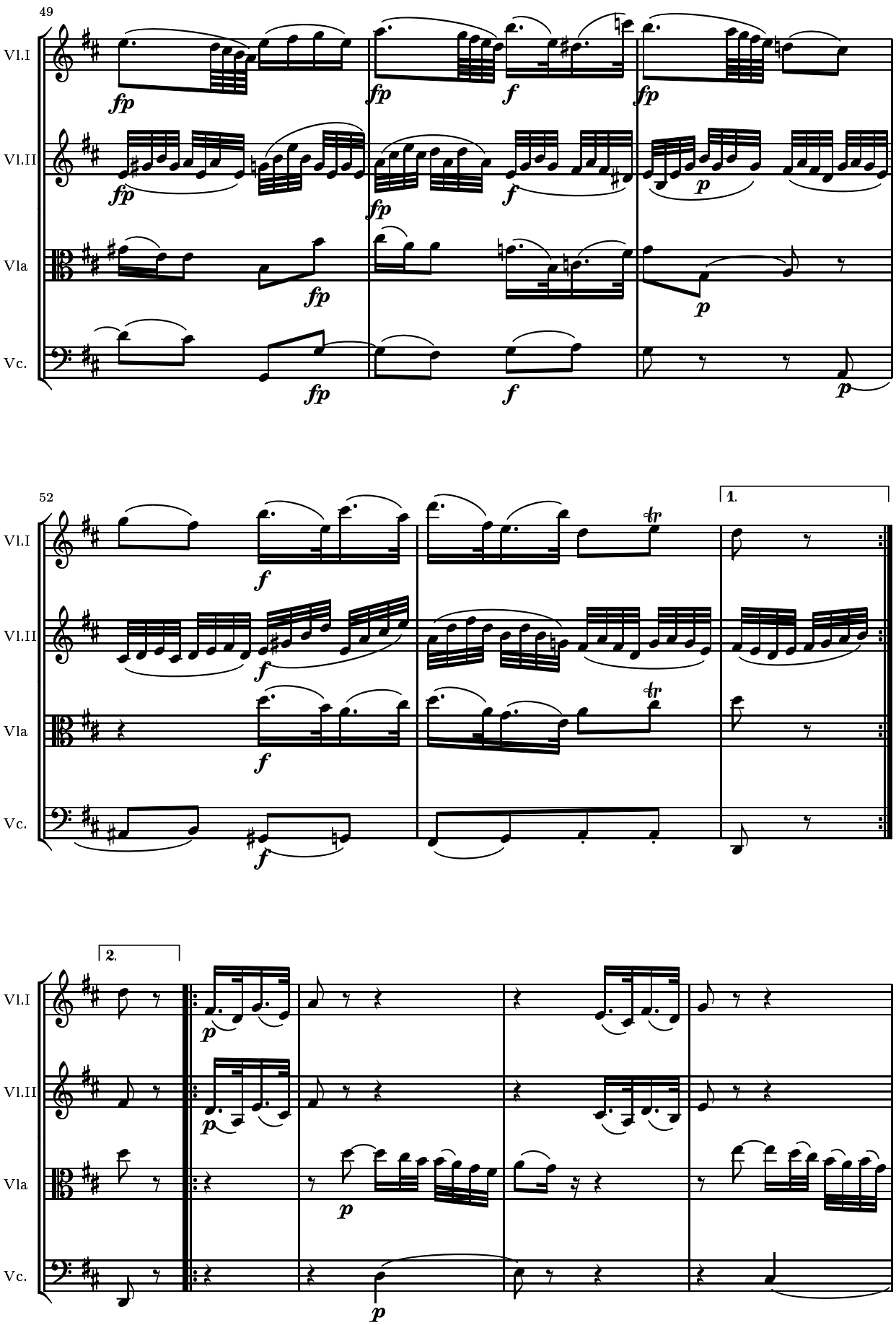
49
Vl.I
Vl.II
Vla
Vc.
fp
f
p
52
1.
2.
tr

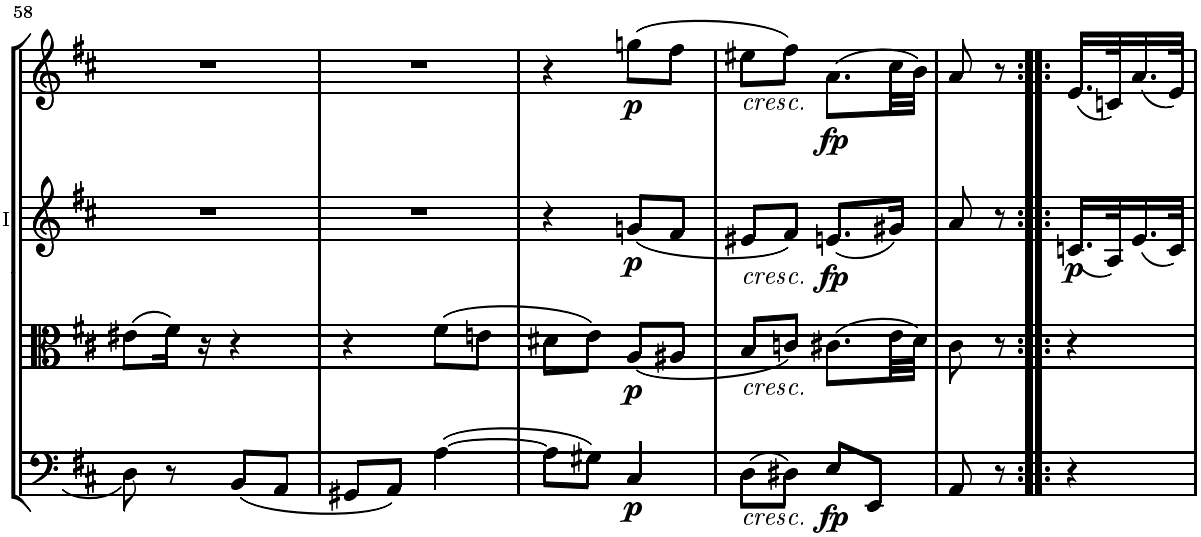
58
Vl.I
Vl.II
Vla
Vc.
p
cresc.
fp

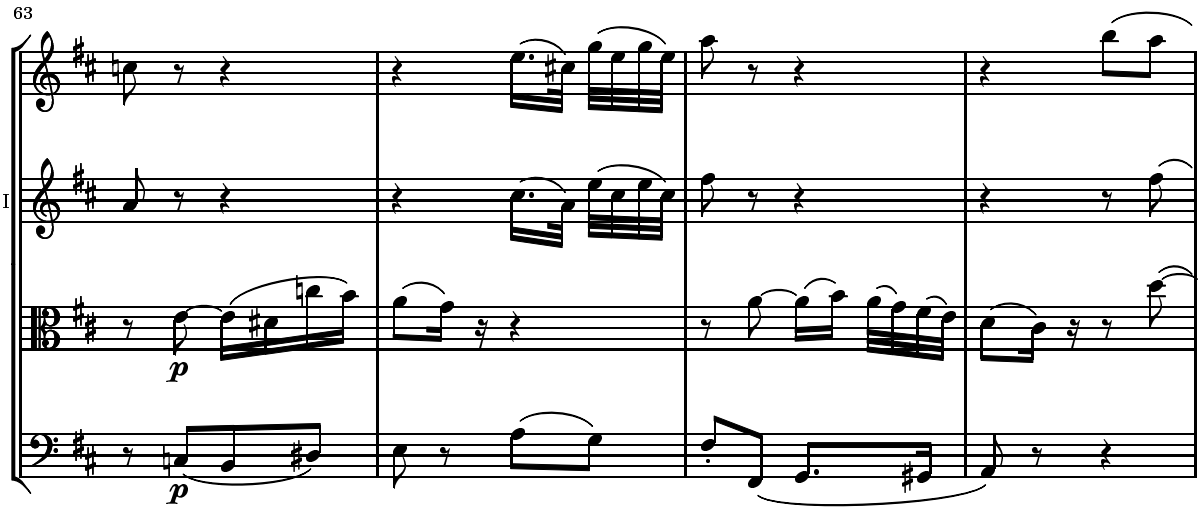
63
Vl.I
Vl.II
Vla
Vc.
p

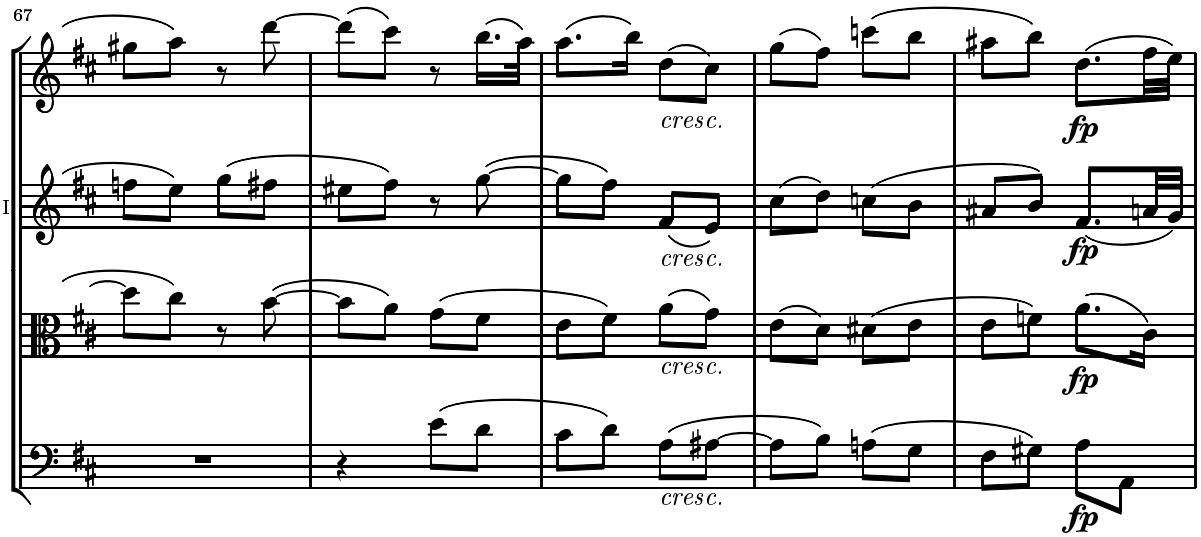
67
Vl.I
Vl.II
Vla
Vc.
cresc.
fp

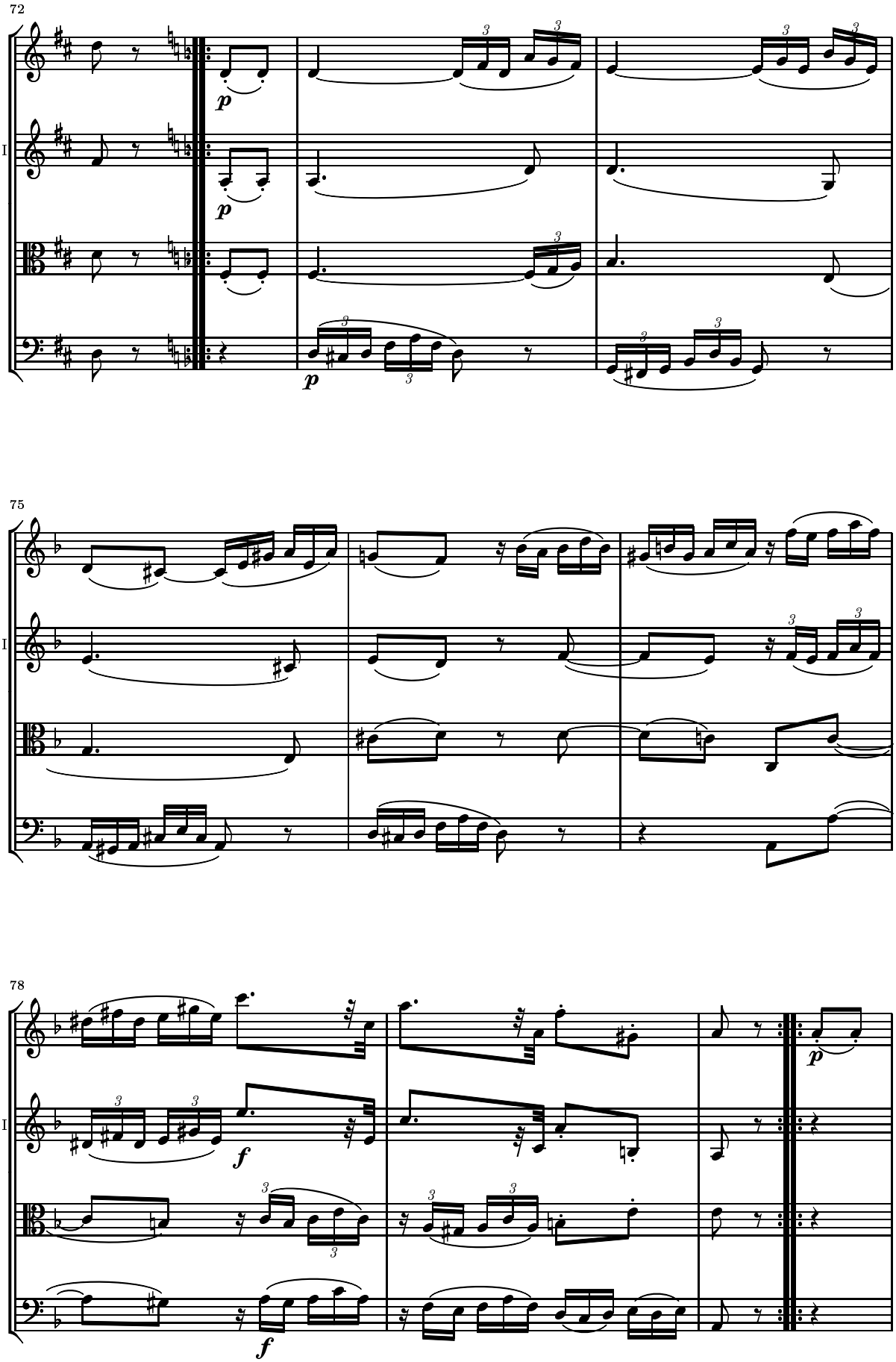
72
Vl.I
Vl.II
Vla
Vc.
p
p
p
75
Vl.I
Vl.II
Vla
Vc.
78
Vl.I
Vl.II
Vla
Vc.
f
f
p

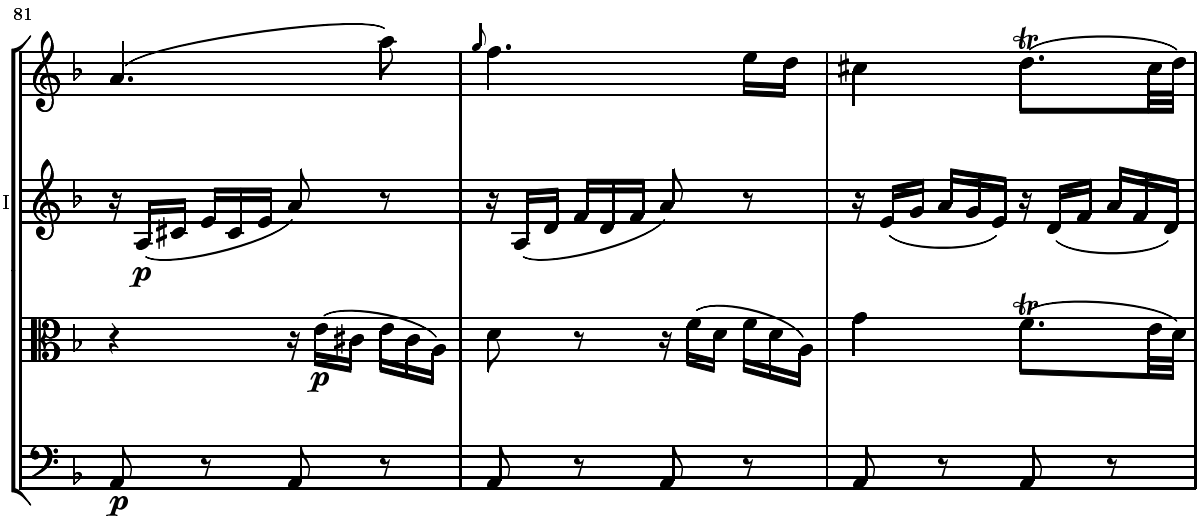
81
Vl.I
Vl.II
Vla
Vc.
p
p
p
tr
tr

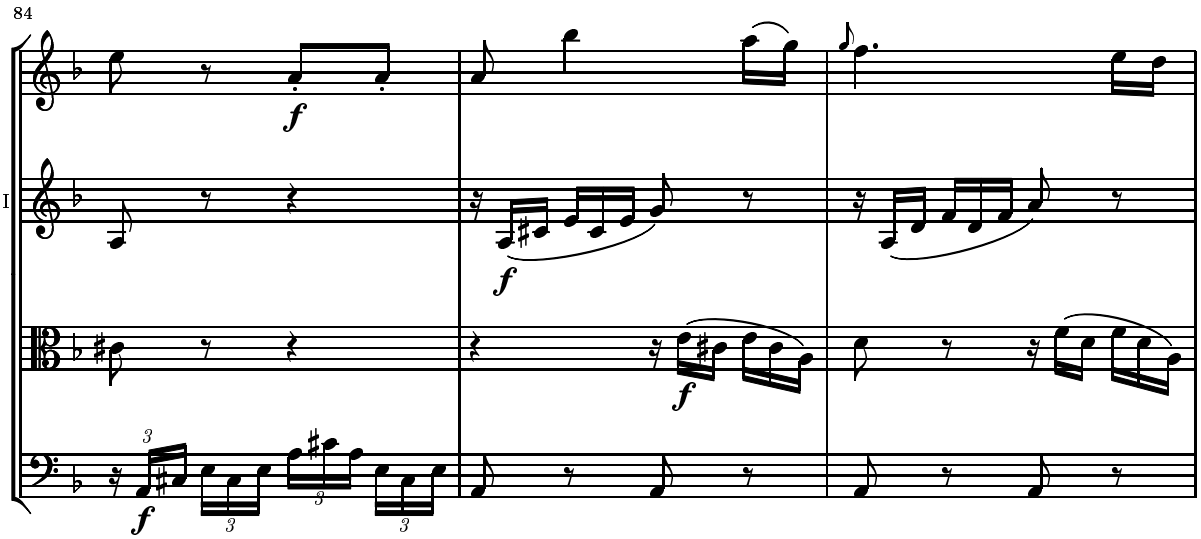
84
Vl.I
Vl.II
Vla
Vc.
f
f
f
f

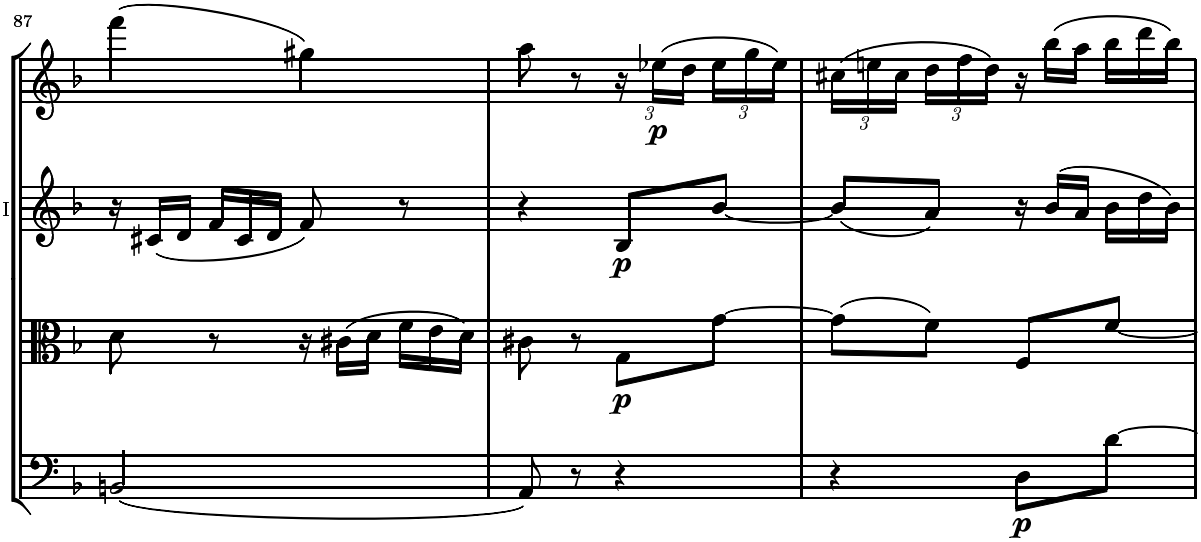
87
Vl.I
Vl.II
Vla
Vc.
p
p
p
p

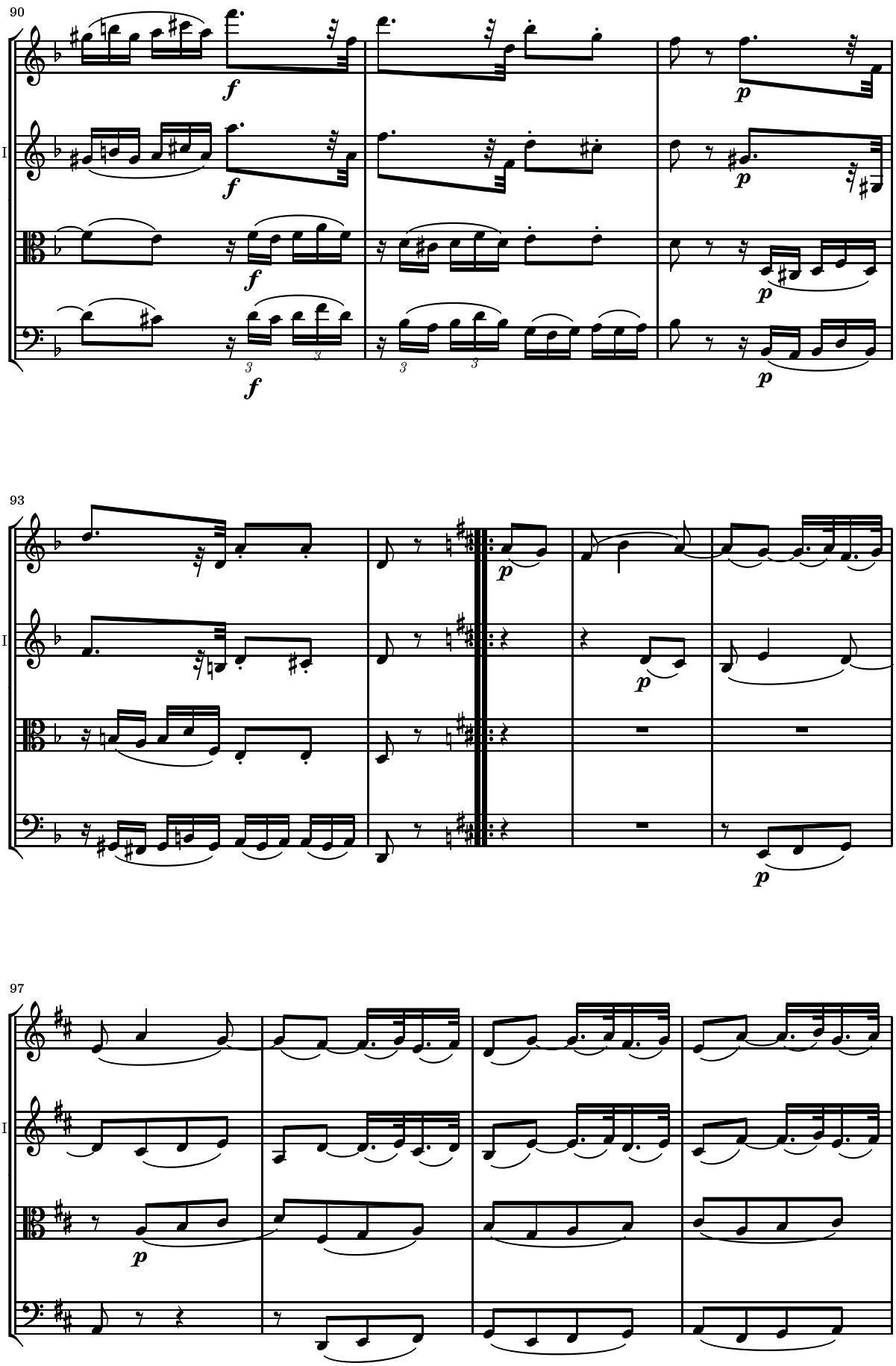
90
Vl.I
Vl.II
Vla
Vc.
f
p
93
97

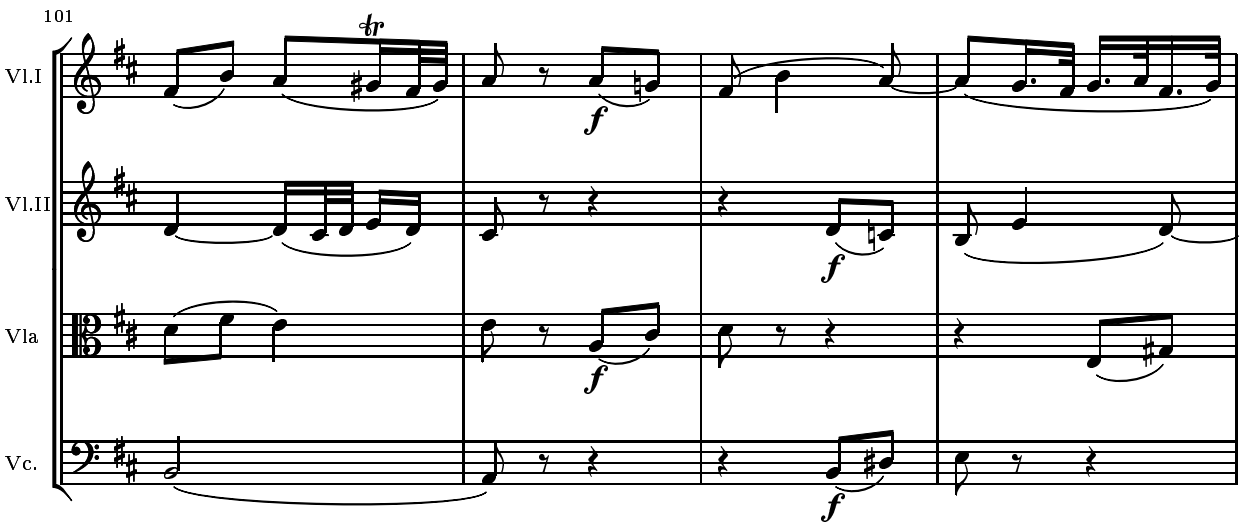
101
Vl.I
Vl.II
Vla
Vc.
f

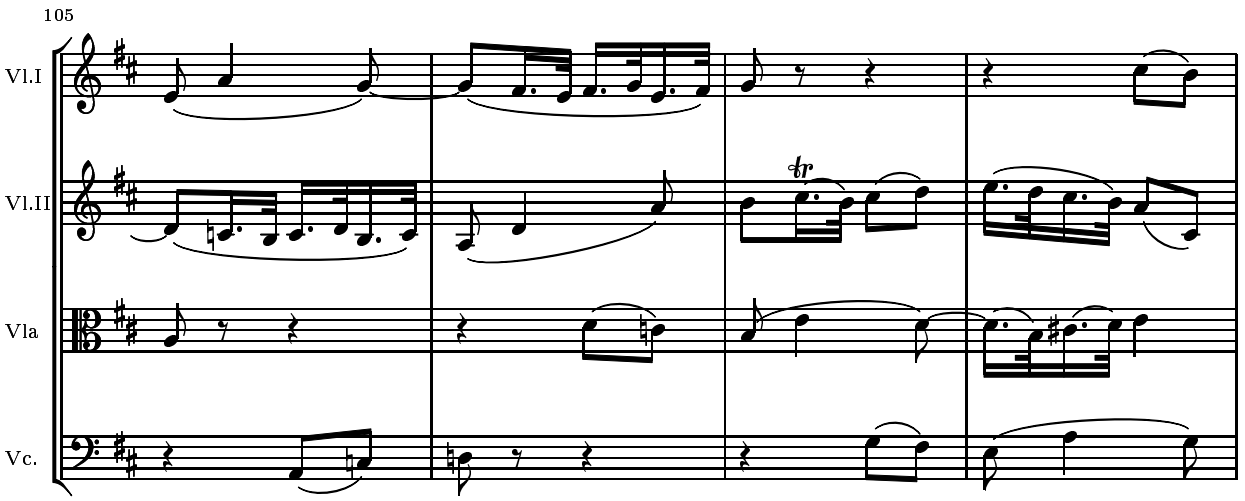
105
Vl.I
Vl.II
Vla
Vc.

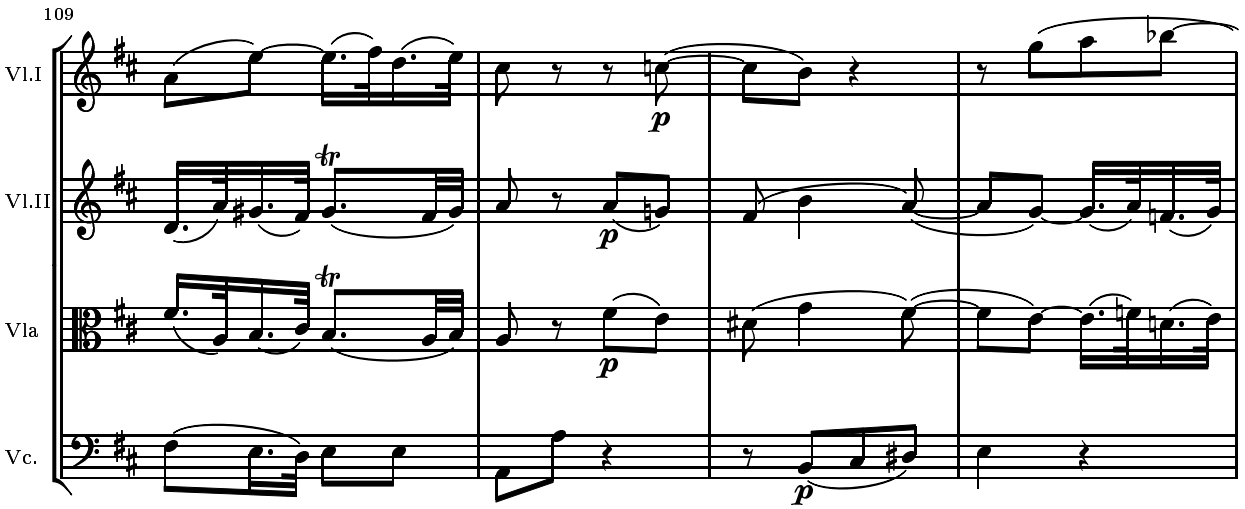
109
Vl.I
Vl.II
Vla
Vc.
p

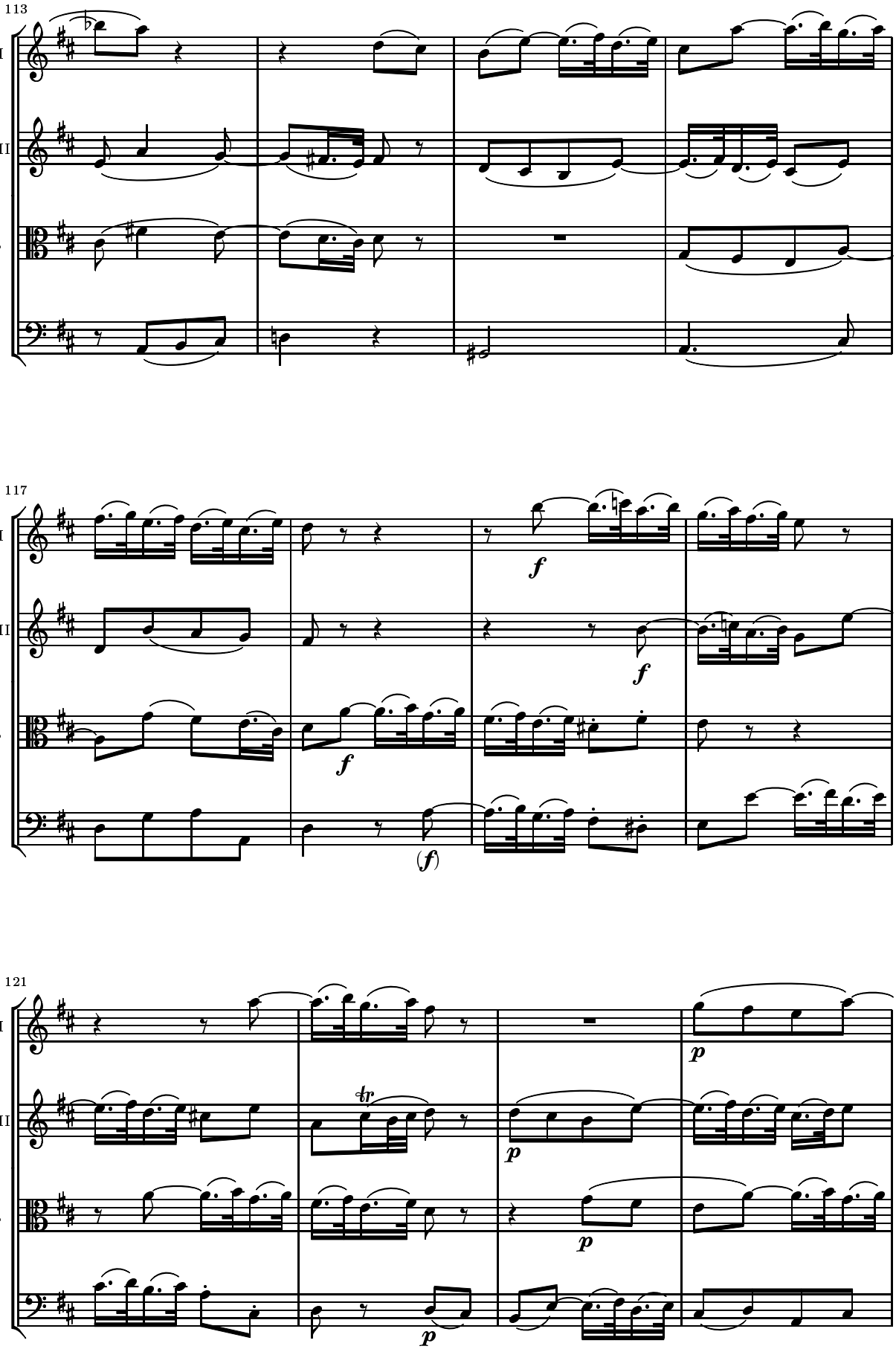
113
Vl.I
Vl.II
Vla
Vc.
117
Vl.I
Vl.II
Vla
Vc.
f
f
f
(f)
121
Vl.I
Vl.II
Vla
Vc.
tr
p
p
p
p

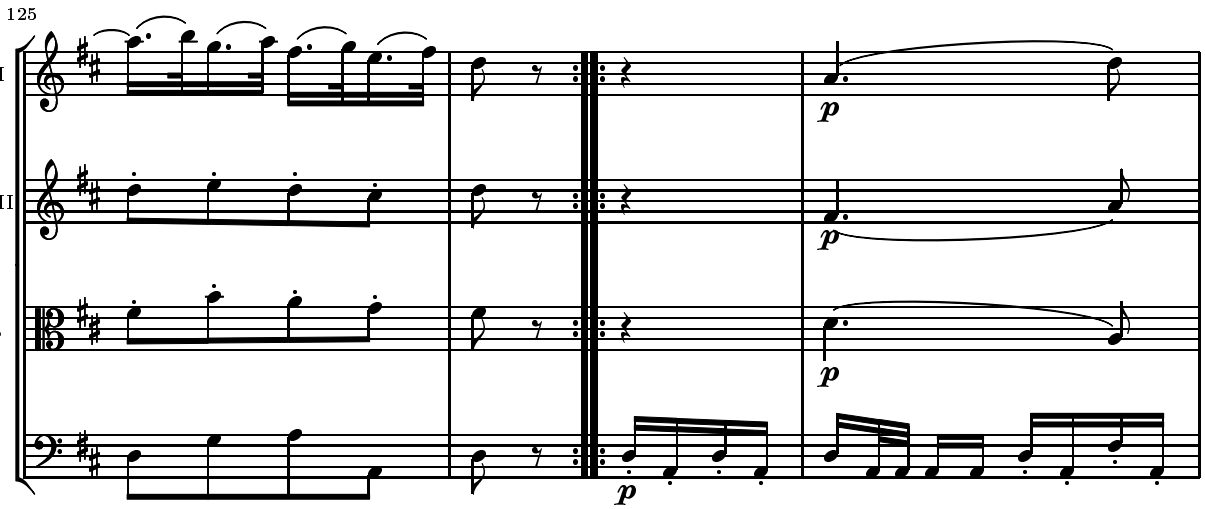
125
Vl.I
Vl.II
Vla
Vc.
p
p
p
p

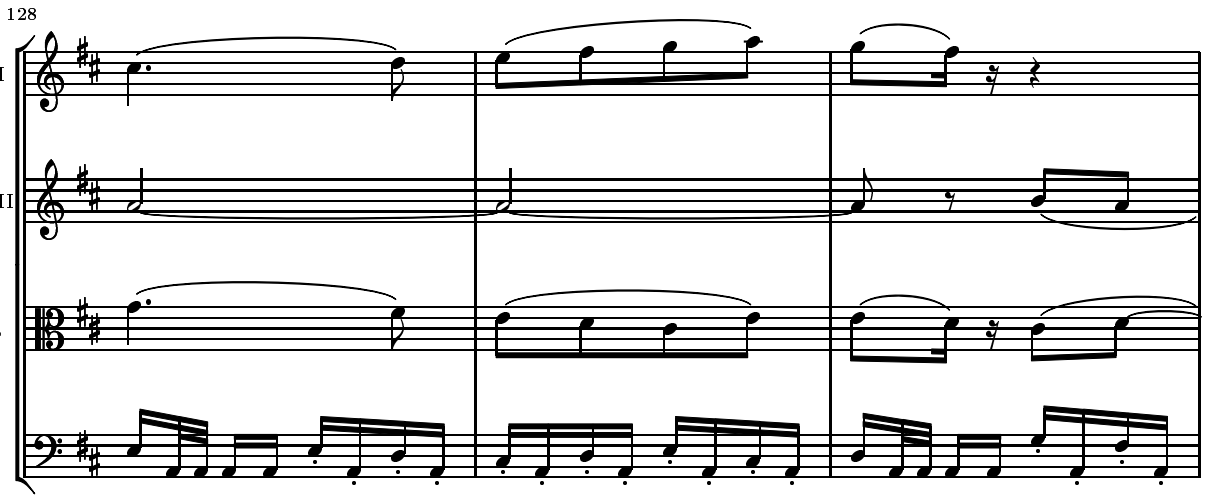
128
Vl.I
Vl.II
Vla
Vc.

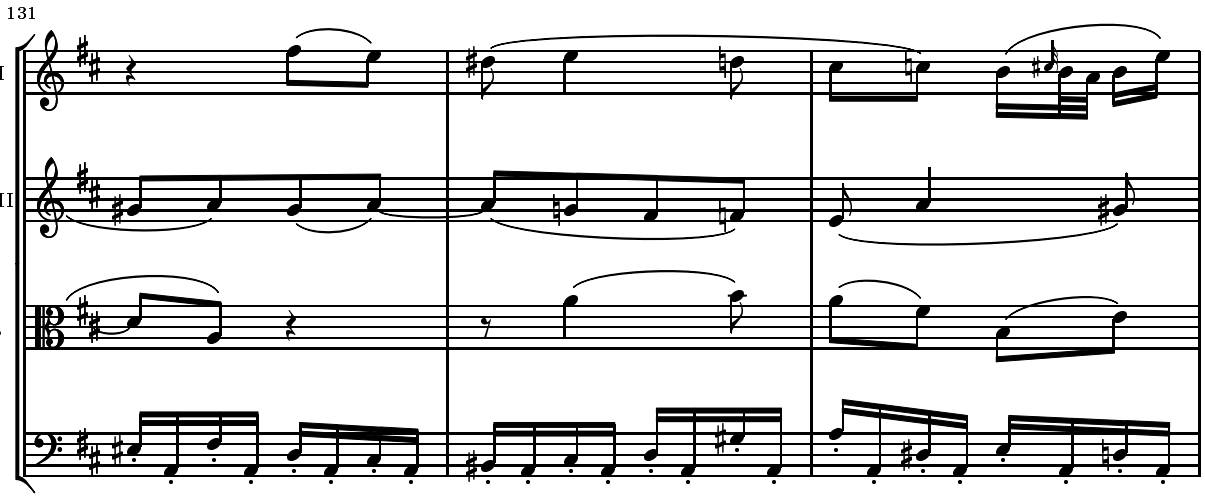
131
Vl.I
Vl.II
Vla
Vc.

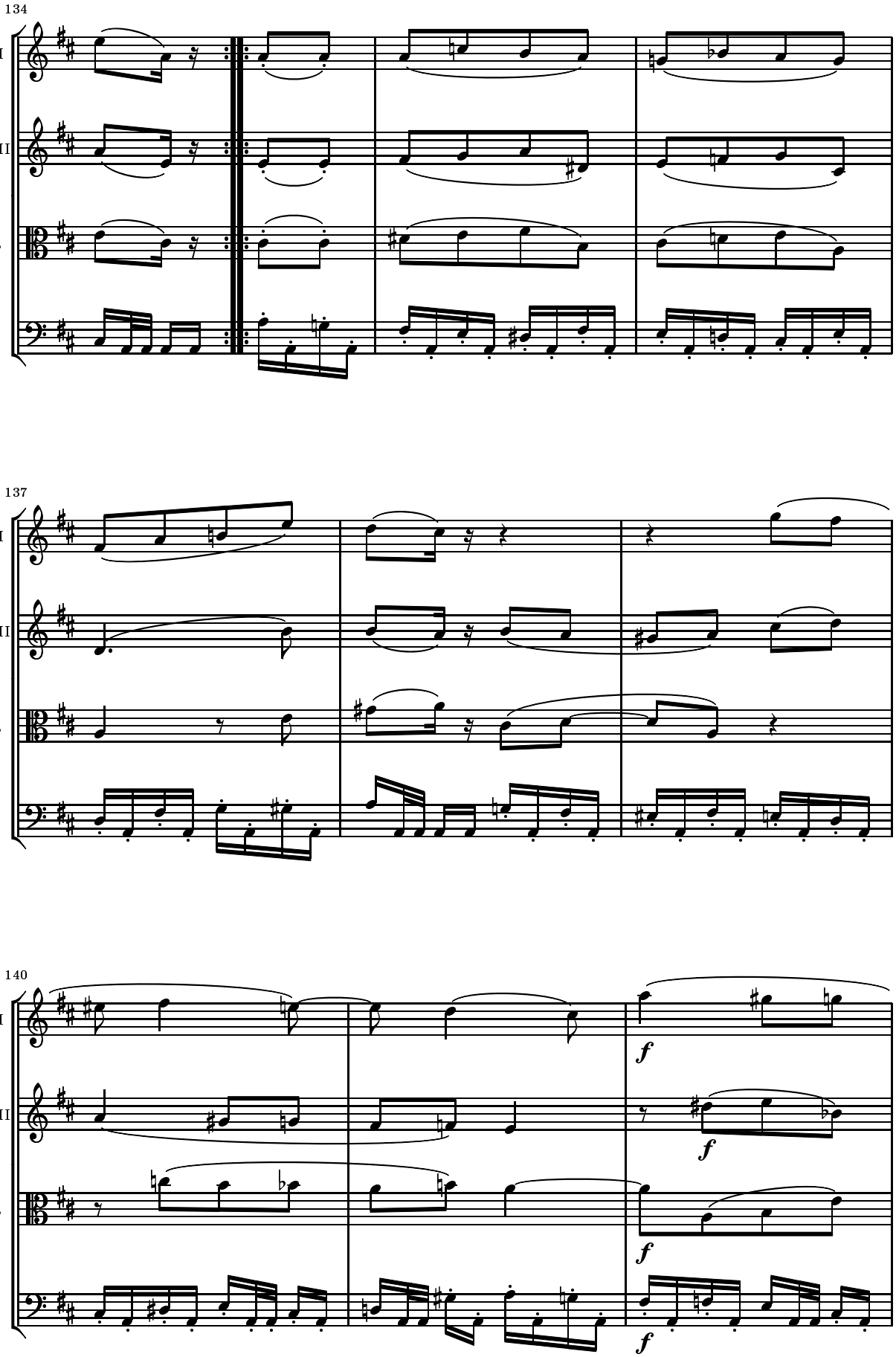
134
Vl.I
Vl.II
Vla
Vc.
137
Vl.I
Vl.II
Vla
Vc.
140
Vl.I
Vl.II
Vla
Vc.
f
f
f
f

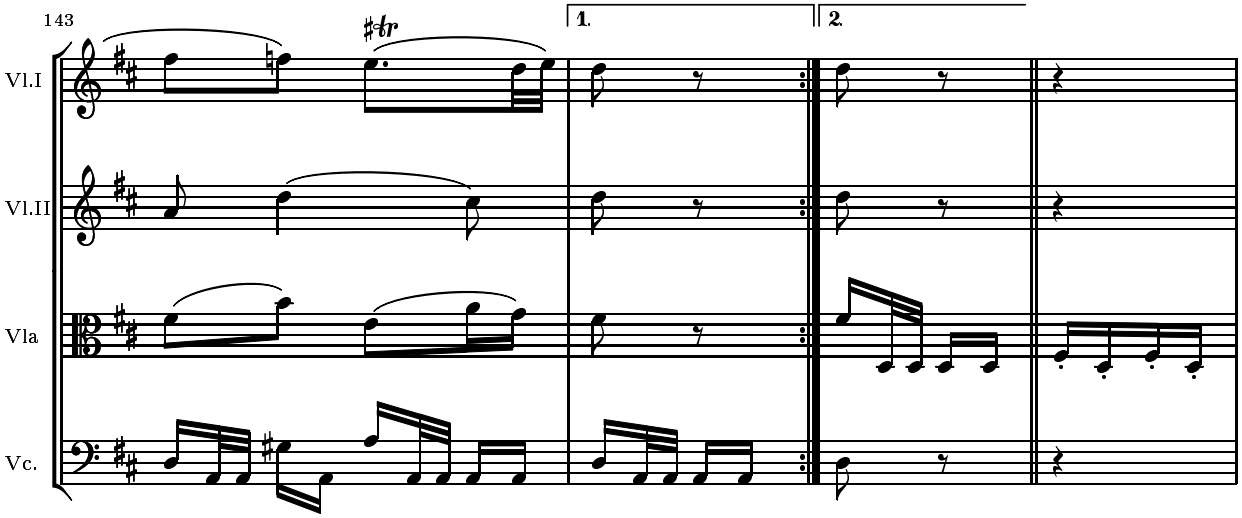
143
1.
2.
Vl.I
Vl.II
Vla
Vc.

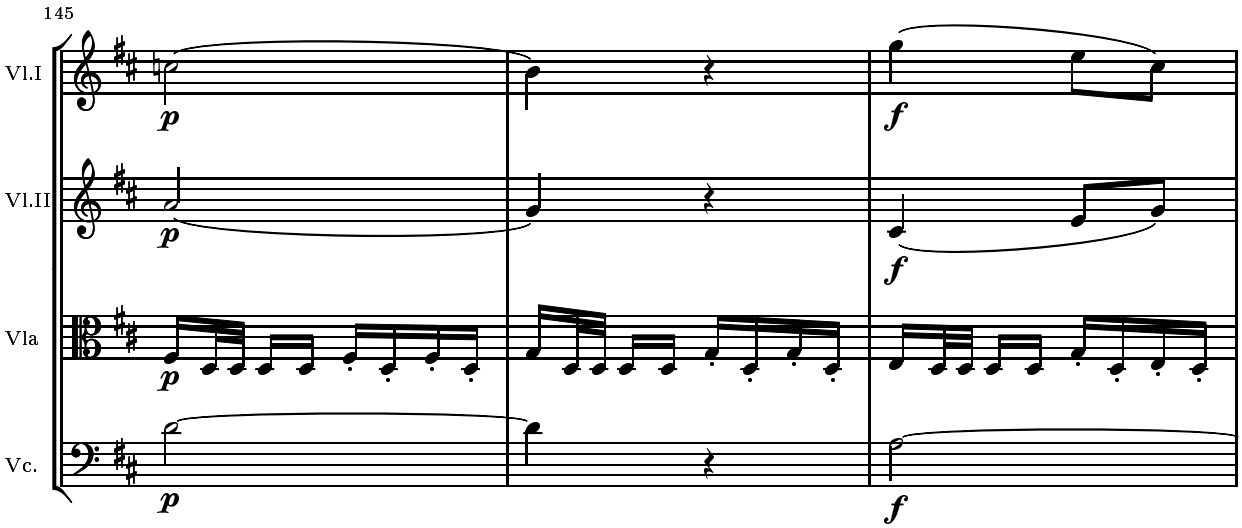
145
Vl.I
Vl.II
Vla
Vc.
p
f

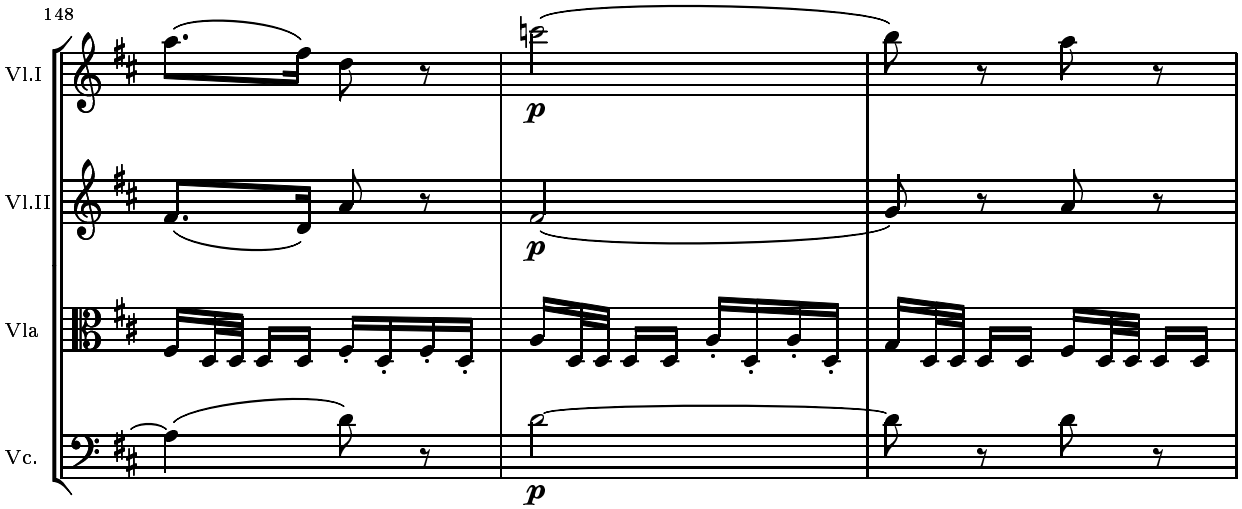
148
Vl.I
Vl.II
Vla
Vc.
p

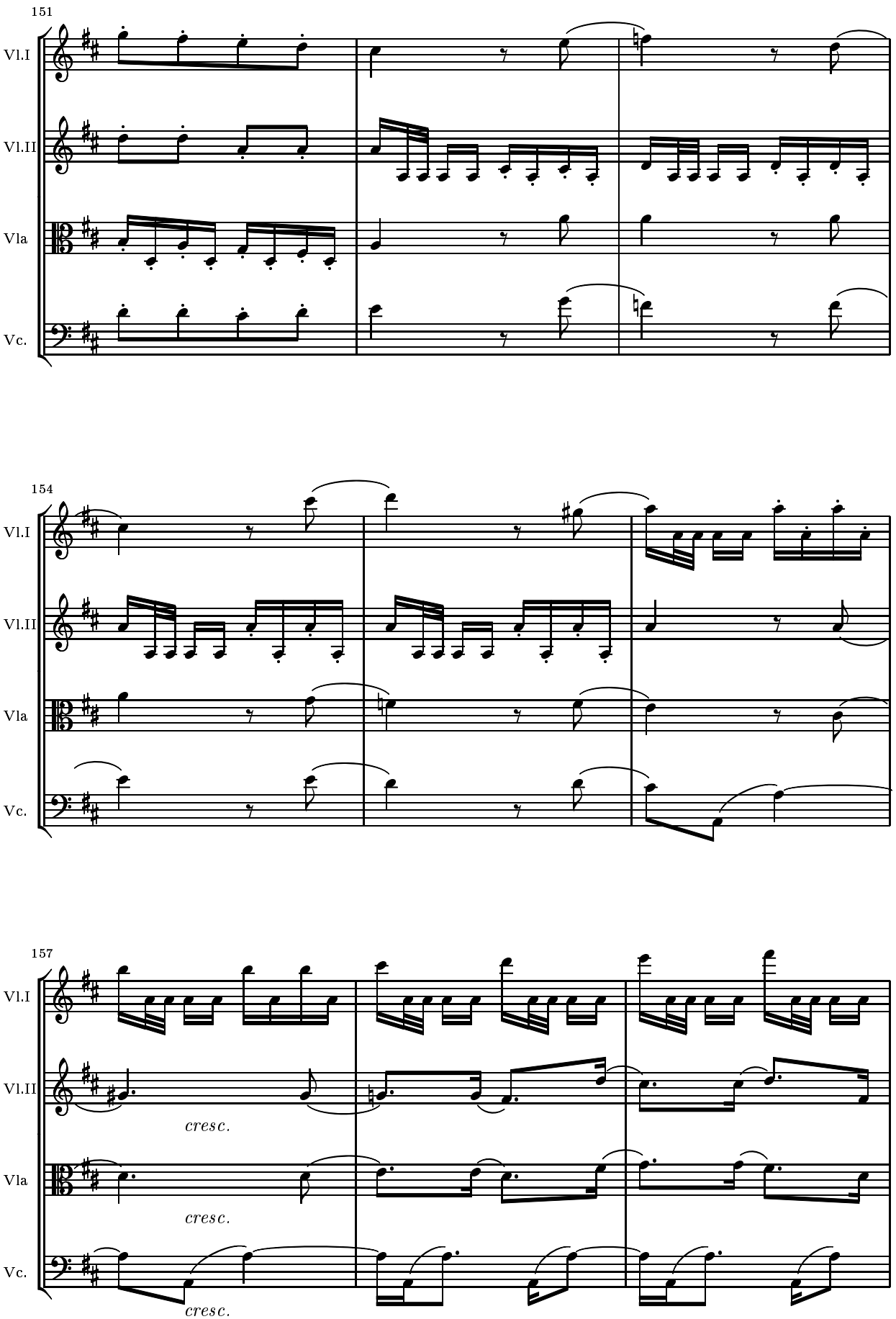
151
Vl.I
Vl.II
Vla
Vc.
154
Vl.I
Vl.II
Vla
Vc.
157
Vl.I
Vl.II
cresc.
Vla
cresc.
Vc.
cresc.

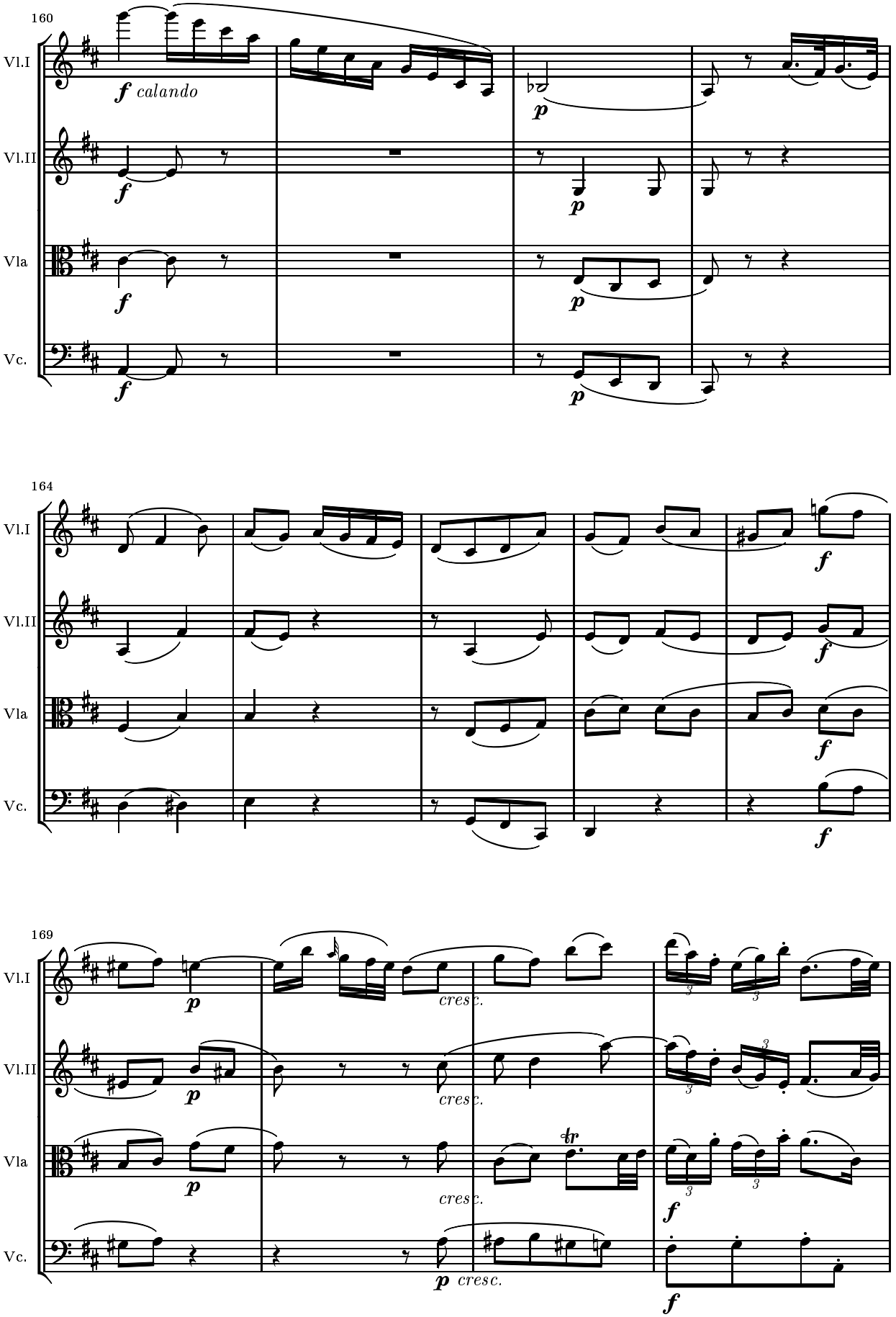
160
Vl.I
Vl.II
Vla
Vc.
f calando
p
164
169
cresc.

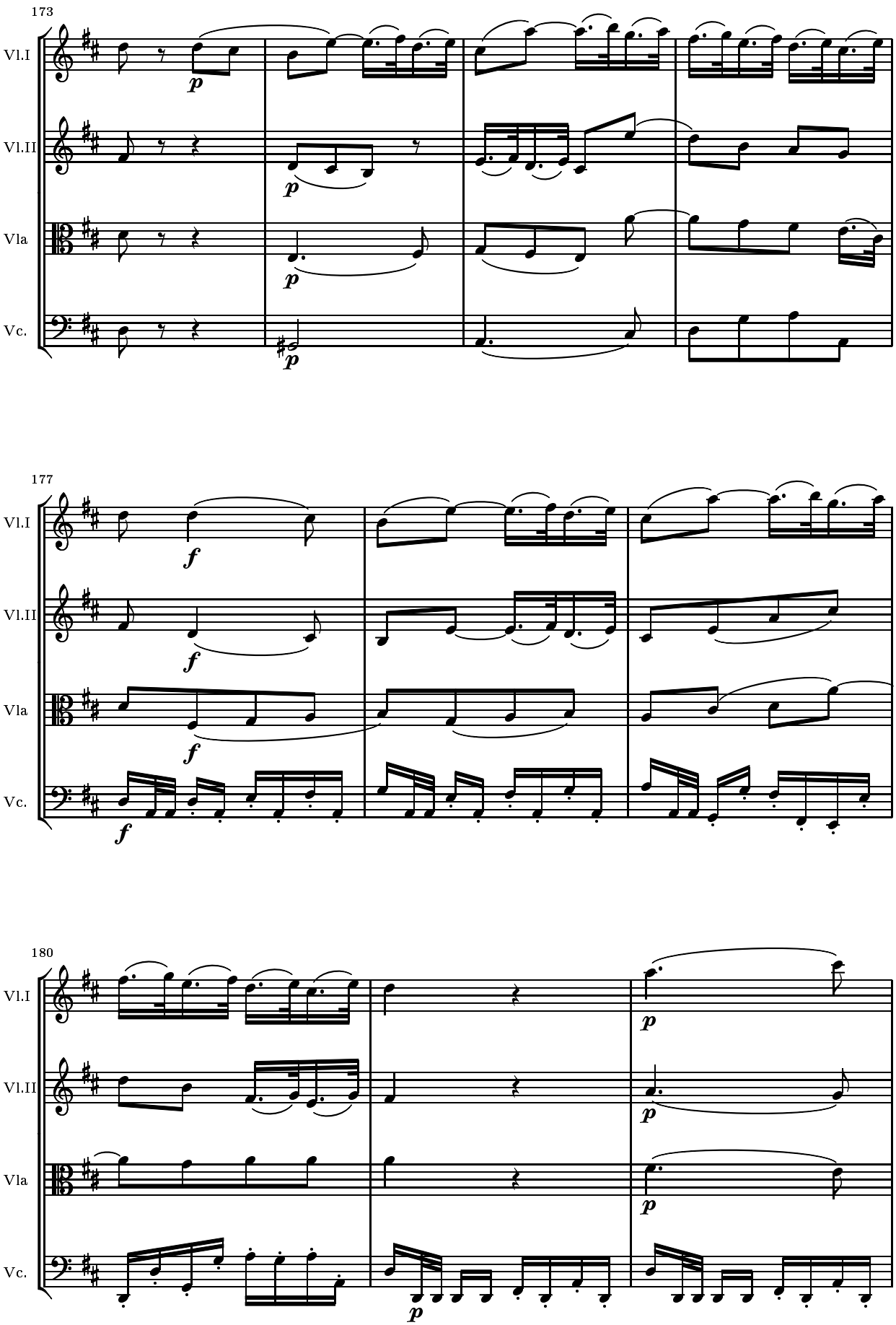
173
Vl.I
Vl.II
Vla
Vc.
p
177
f
180

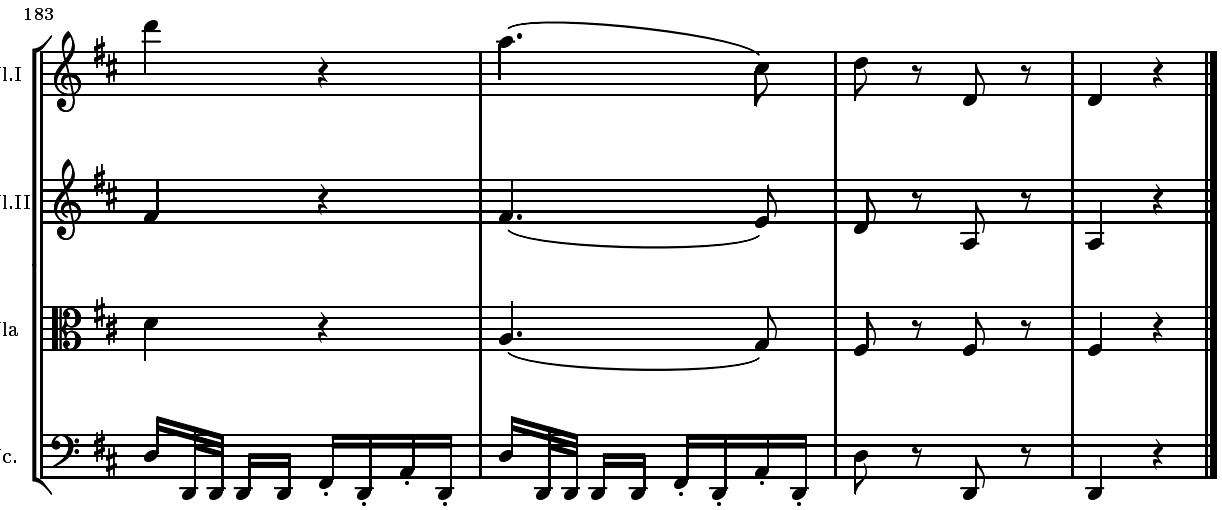
183
Vl.I
Vl.II
Vla
Vc.

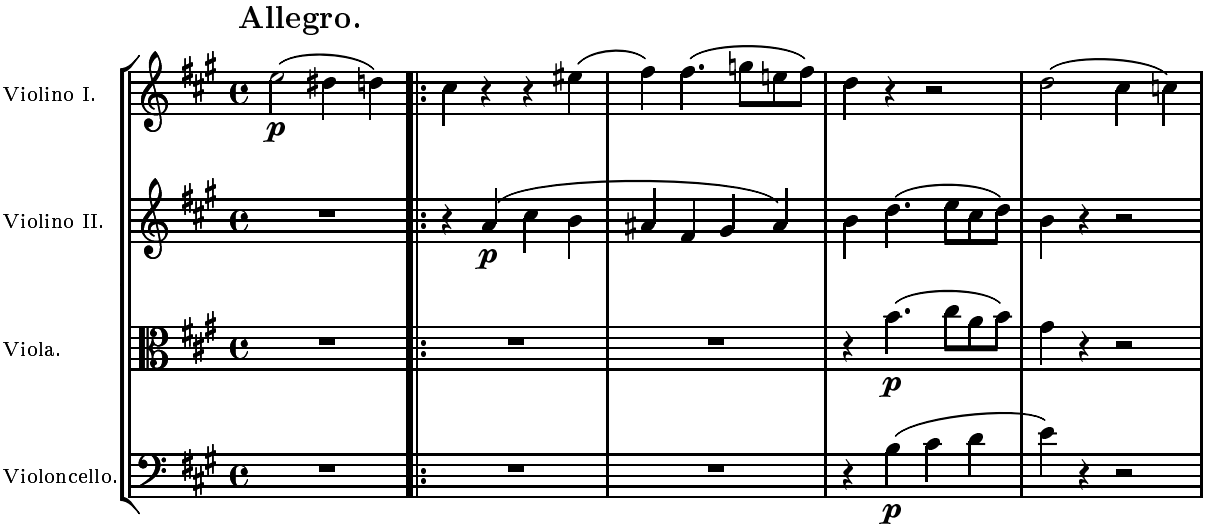
Allegro.
Violino I.
Violino II.
Viola.
Violoncello.
p
p
p
p

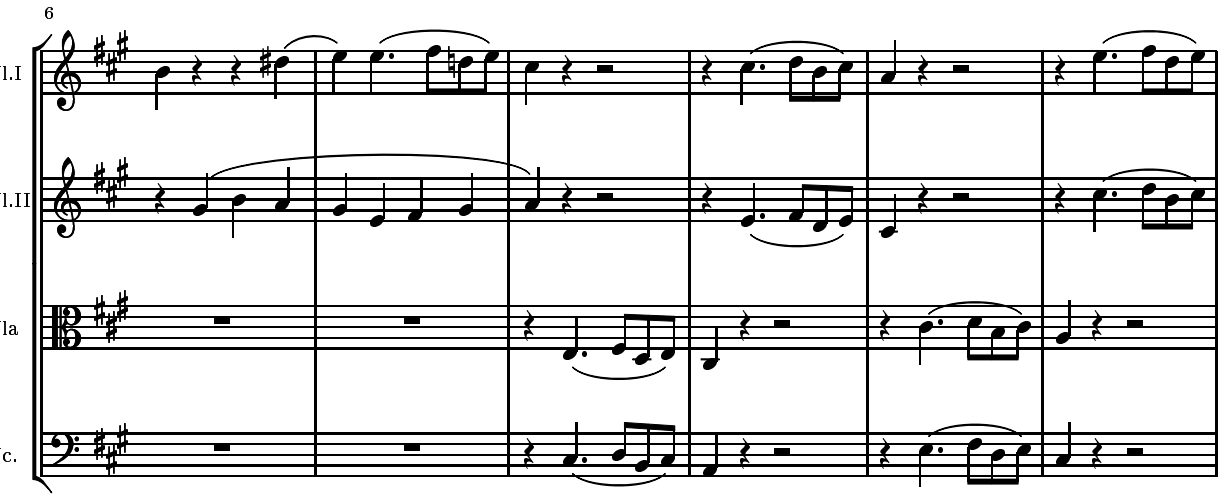
6
Vl.I
Vl.II
Vla
Vc.

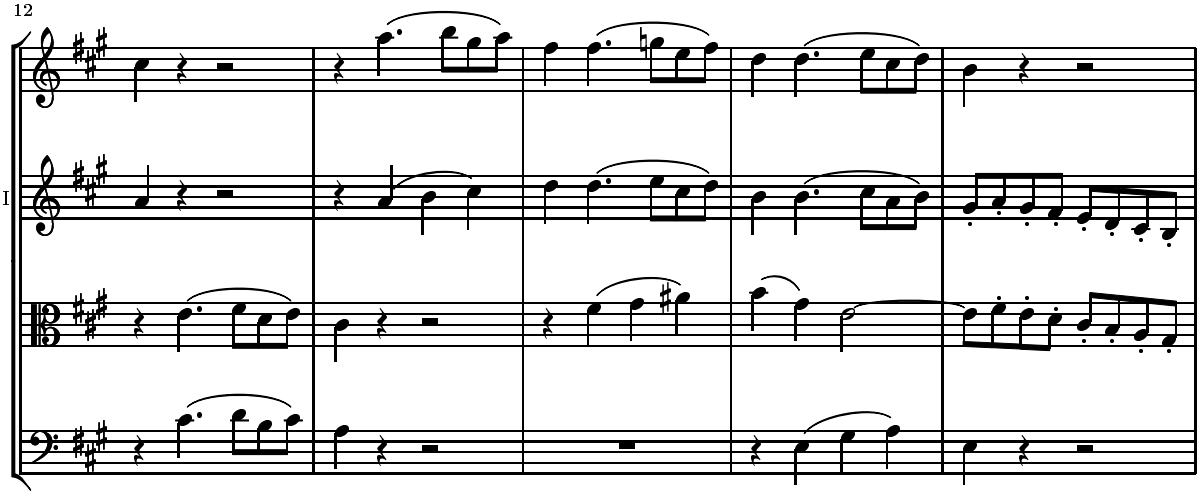
12
Vl.I
Vl.II
Vla
Vc.

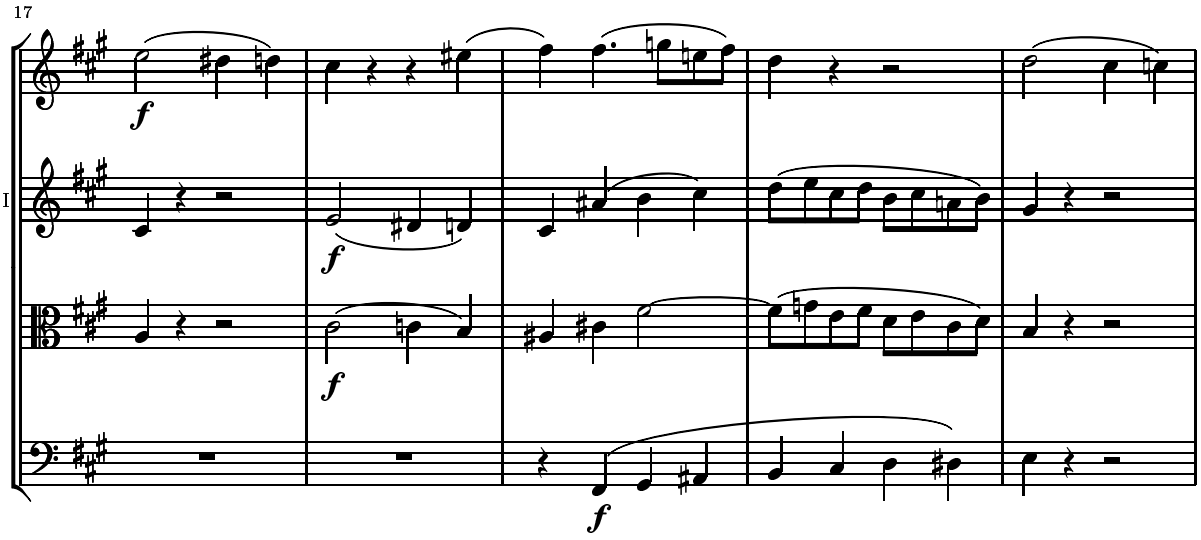
17
Vl.I
Vl.II
Vla
Vc.
f
f
f
f

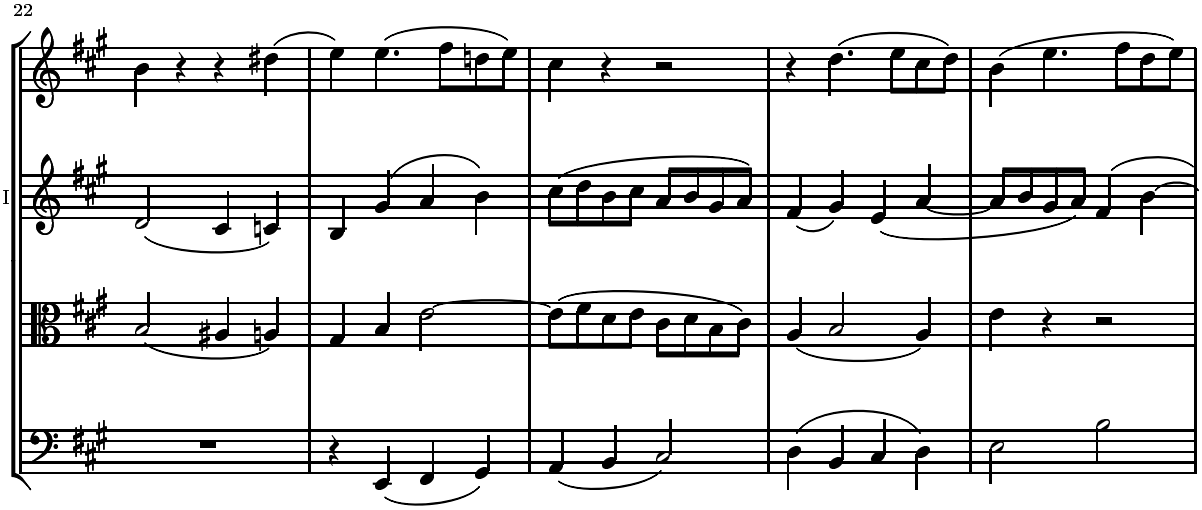
22
Vl.I
Vl.II
Vla
Vc.

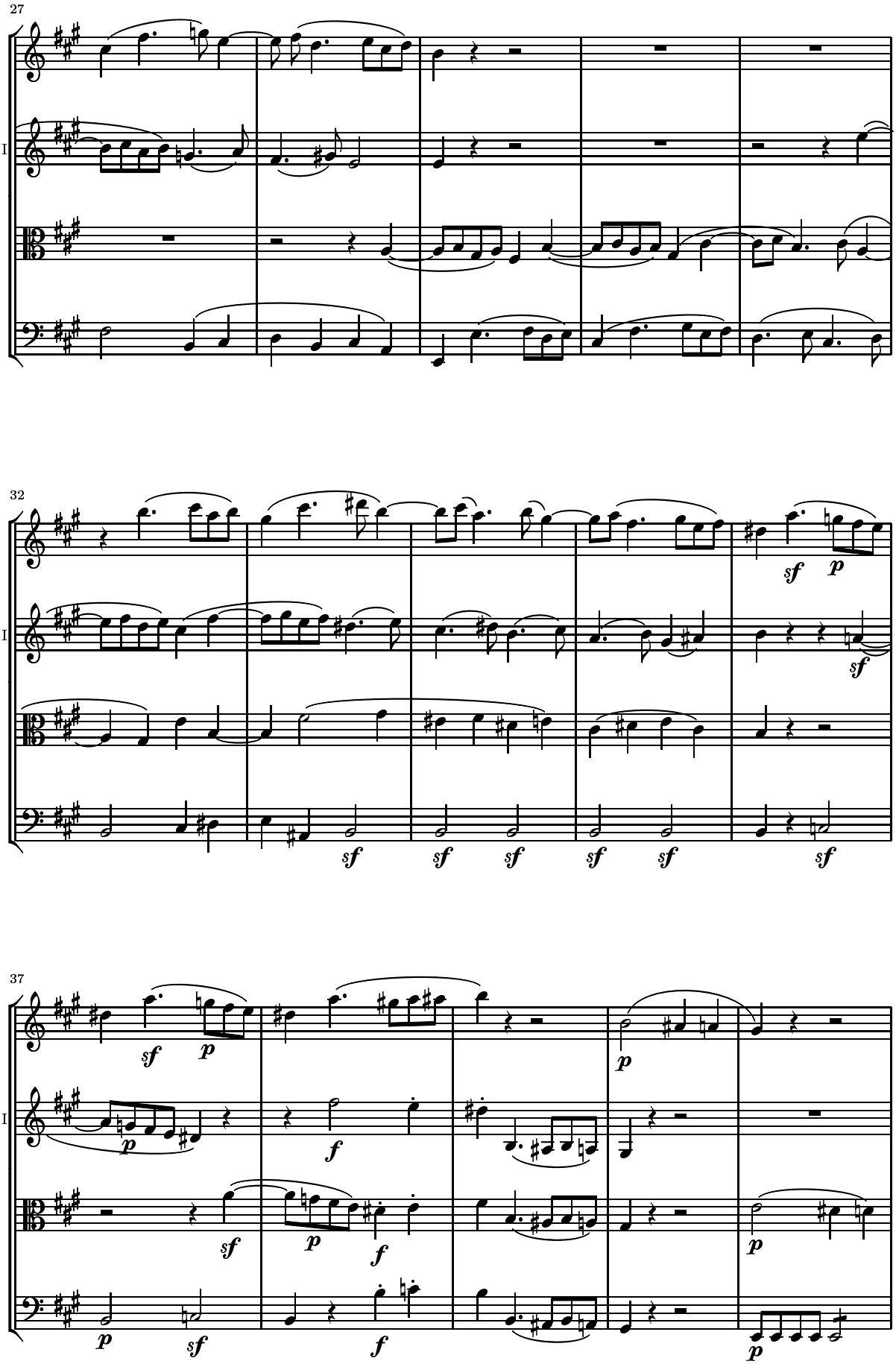
27
Vl.I
Vl.II
Vla
Vc.
32
Vl.I
Vl.II
Vla
Vc.
sf
p
37
Vl.I
Vl.II
Vla
Vc.
sf
p
f

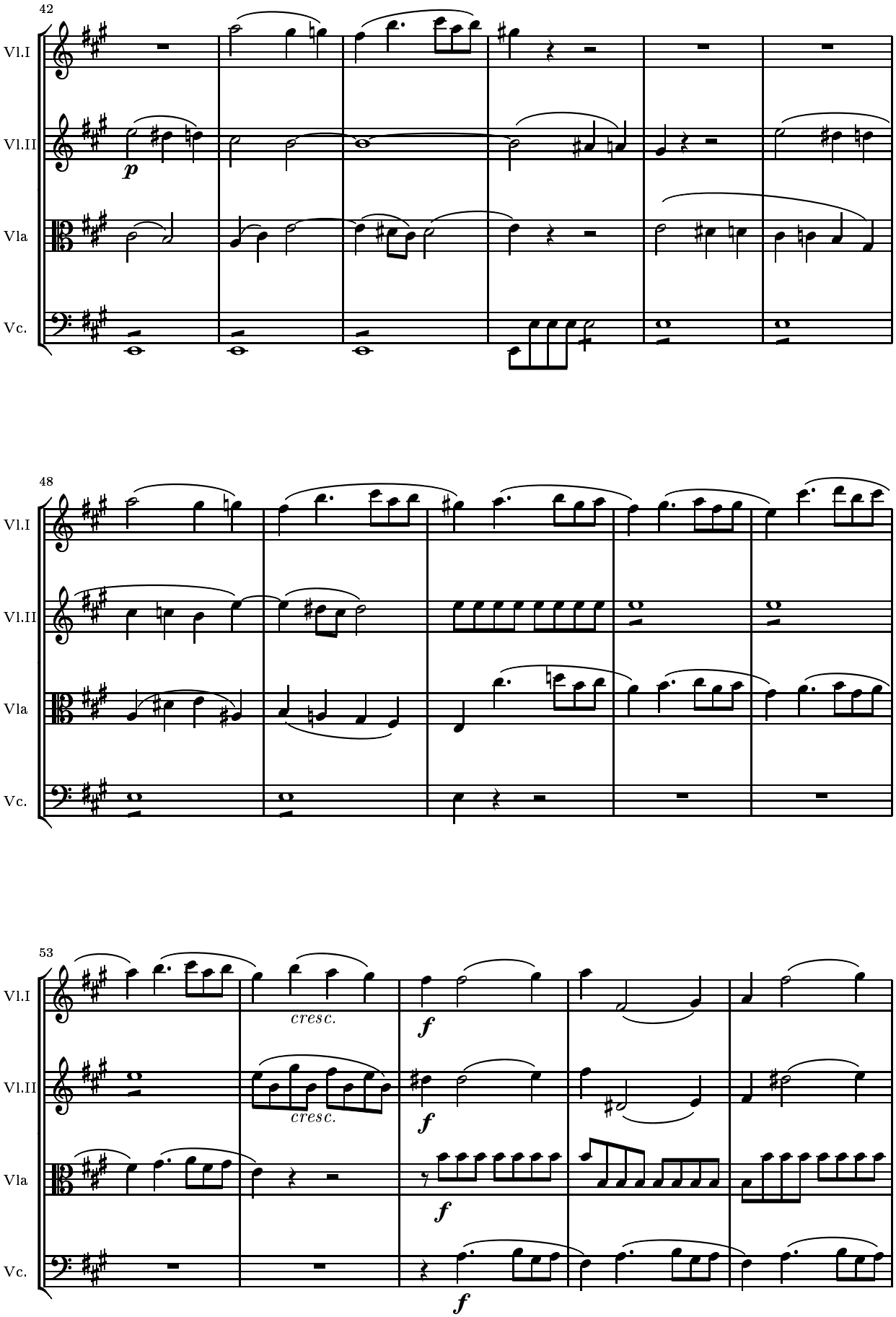
42
Vl.I
Vl.II
Vla
Vc.
p
48
Vl.I
Vl.II
Vla
Vc.
53
Vl.I
Vl.II
Vla
Vc.
cresc.
cresc.
f
f
f
f

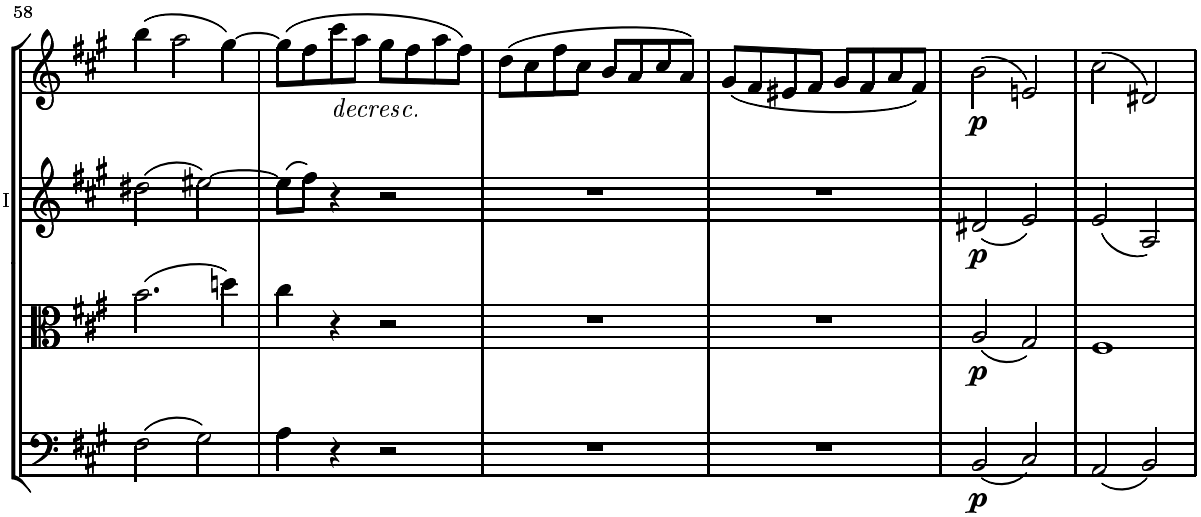
58
Vl.I
Vl.II
Vla
Vc.
decresc.
p

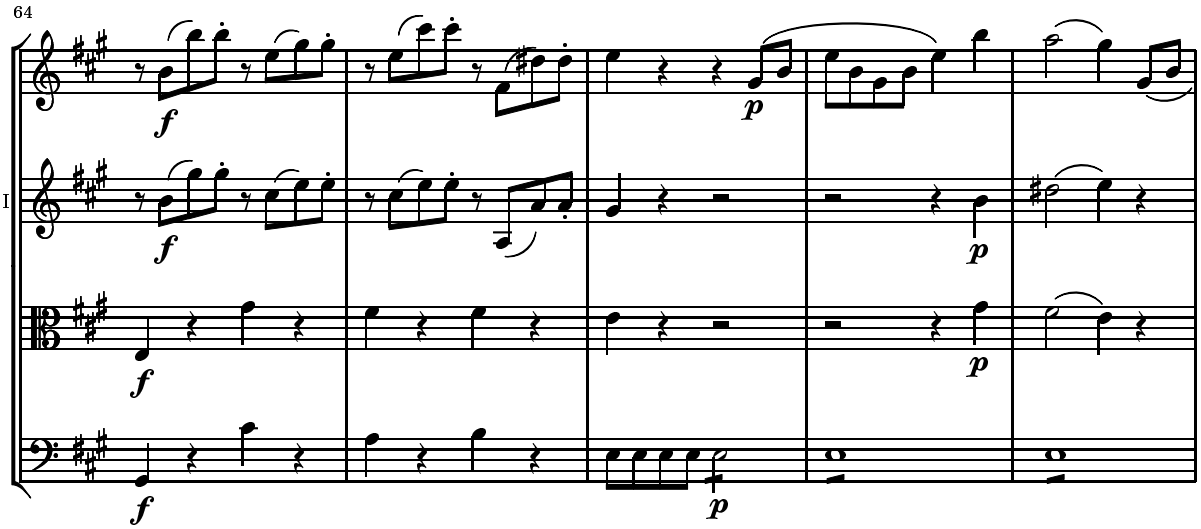
64
Vl.I
Vl.II
Vla
Vc.
f
p

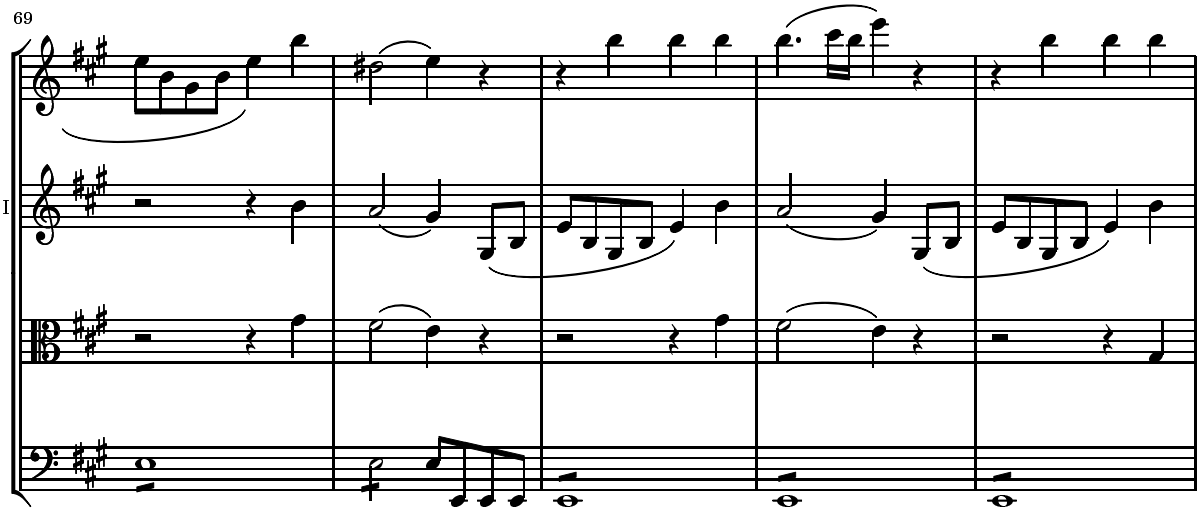
69
Vl.I
Vl.II
Vla
Vc.

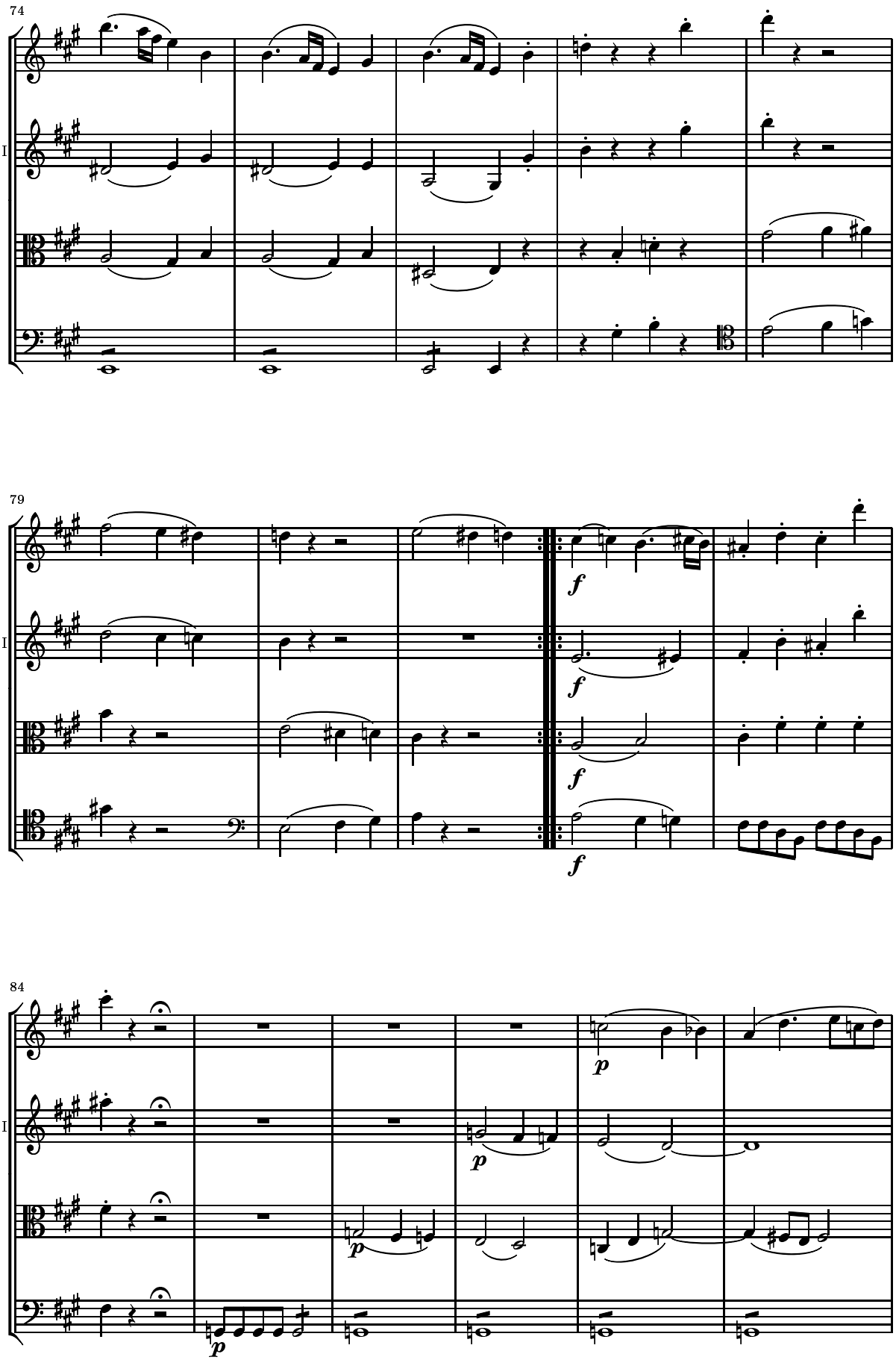
74
Vl.I
Vl.II
Vla
Vc.
79
Vl.I
Vl.II
Vla
Vc.
f
84
Vl.I
Vl.II
Vla
Vc.
p

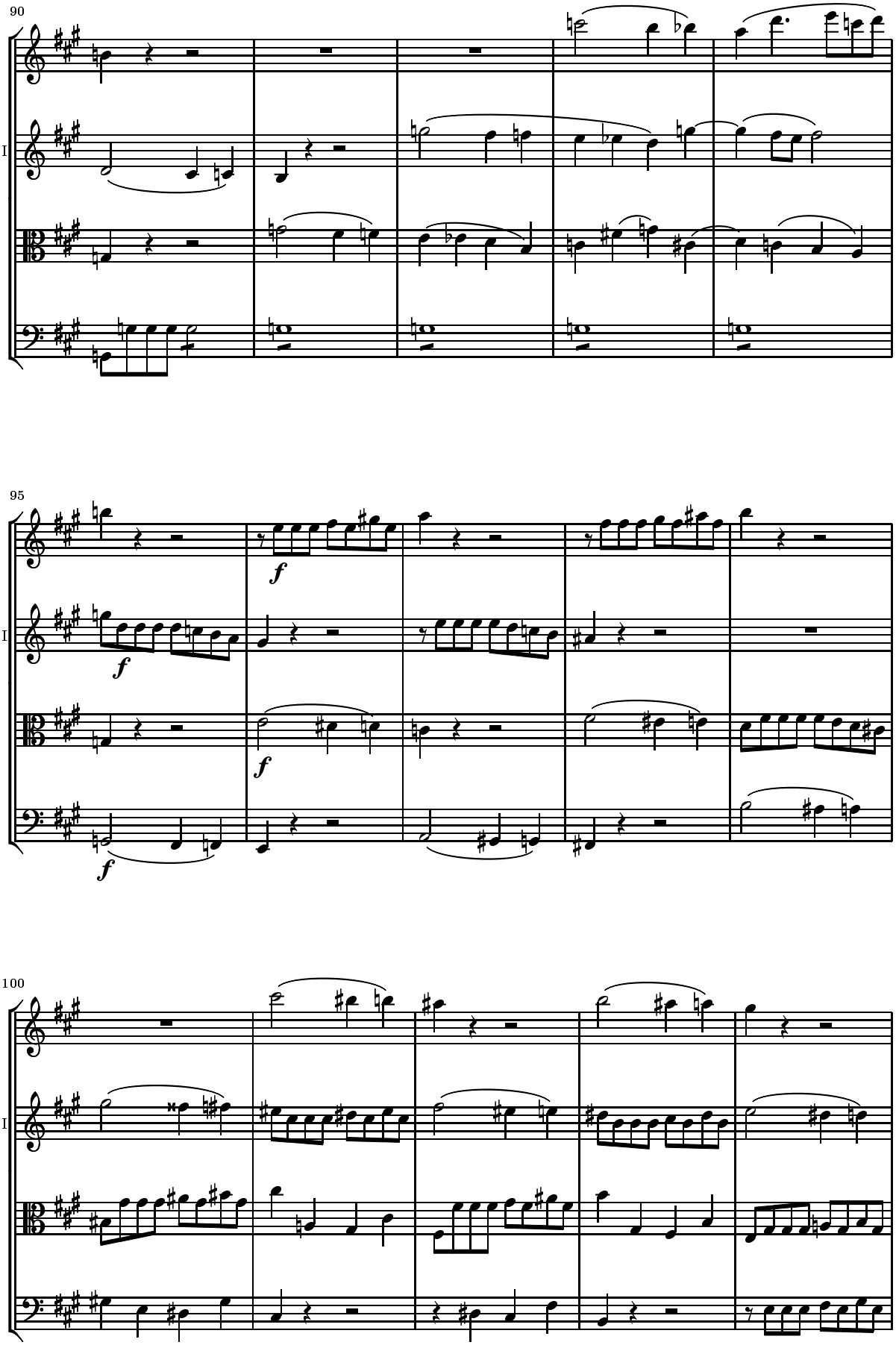
90
Vl.I
Vl.II
Vla
Vc.
95
Vl.I
Vl.II
Vla
Vc.
f
100
Vl.I
Vl.II
Vla
Vc.

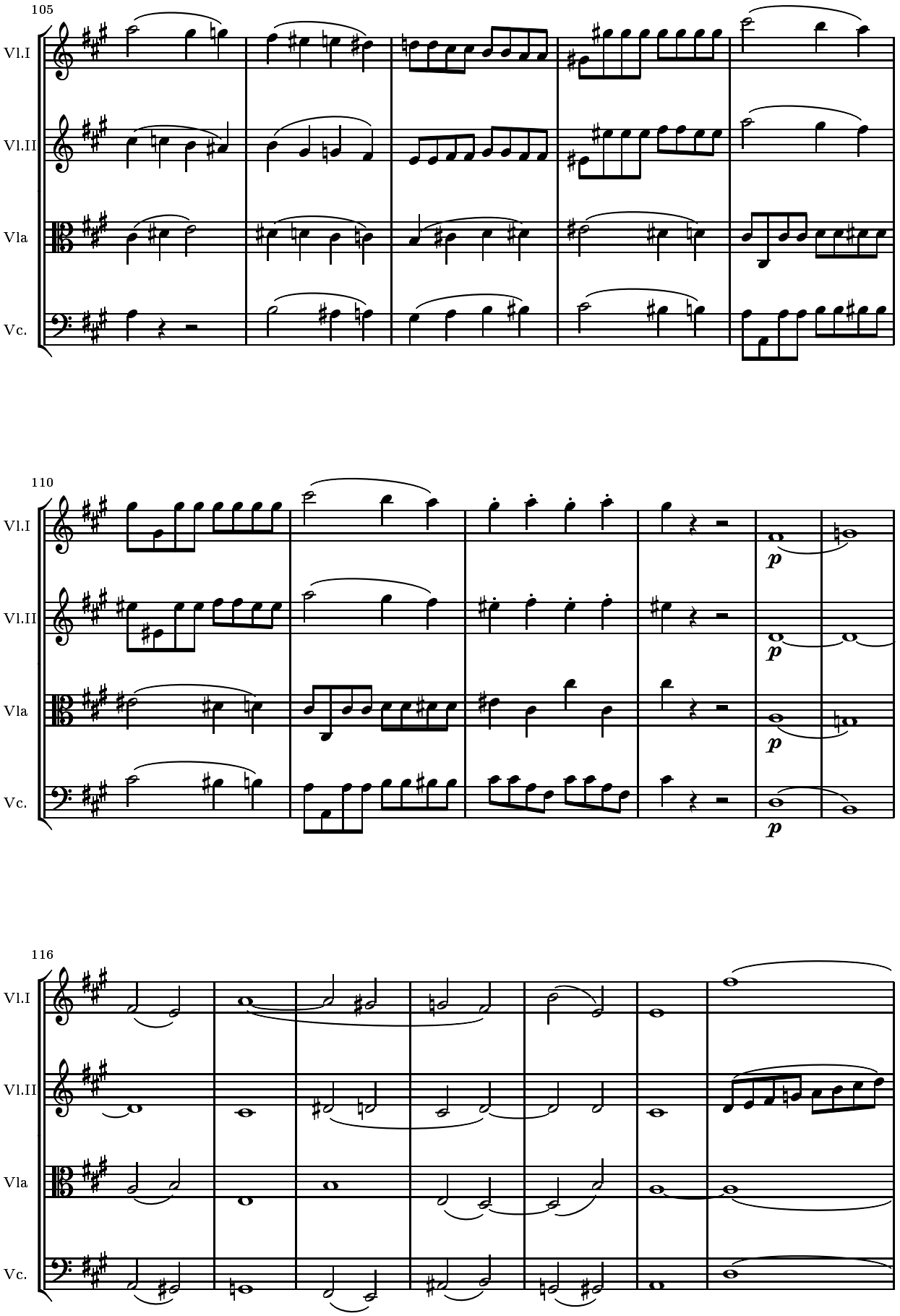
105
Vl.I
Vl.II
Vla
Vc.
110
Vl.I
Vl.II
Vla
Vc.
p
p
p
p
116
Vl.I
Vl.II
Vla
Vc.

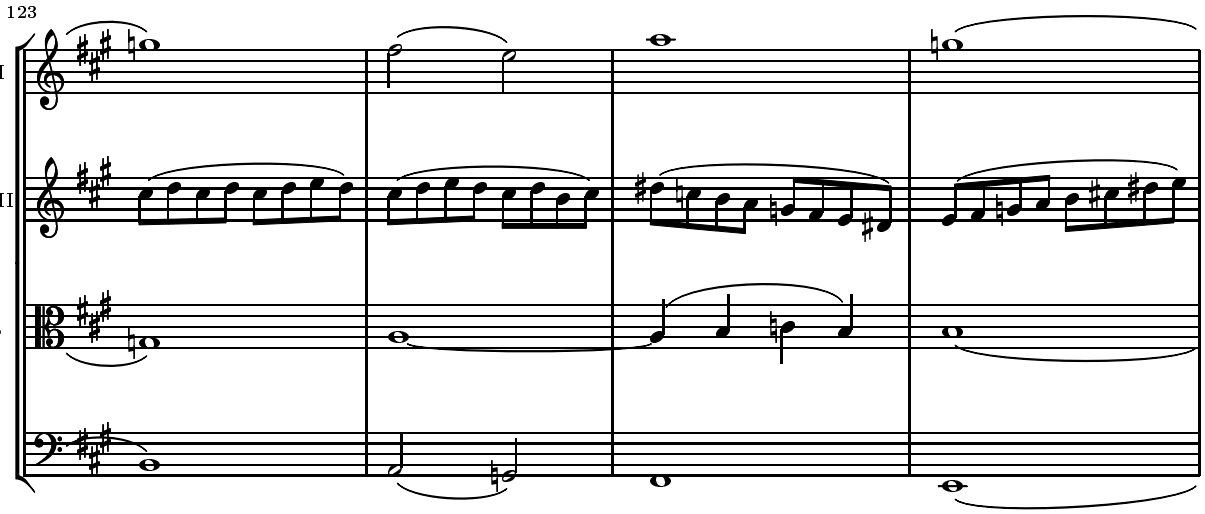
123
Vl.I
Vl.II
Vla
Vc.

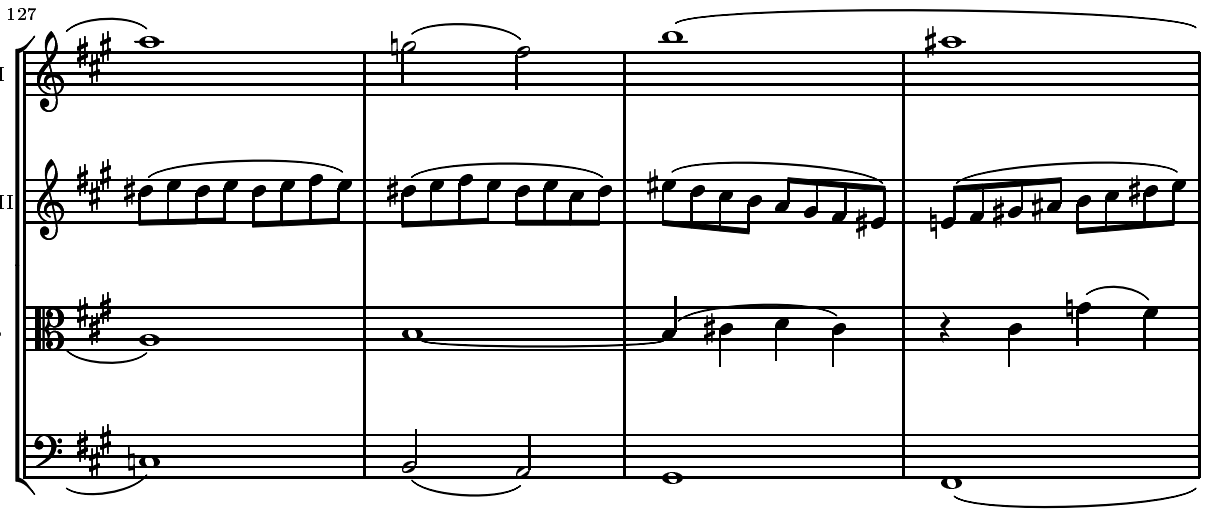
127
Vl.I
Vl.II
Vla
Vc.

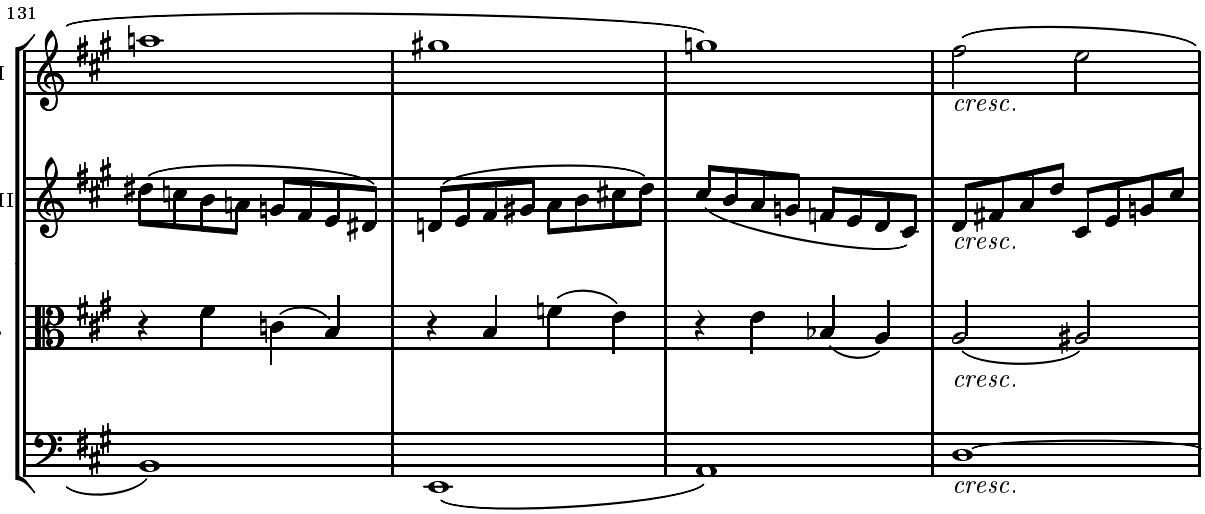
131
Vl.I
Vl.II
Vla
Vc.
cresc.
cresc.
cresc.
cresc.

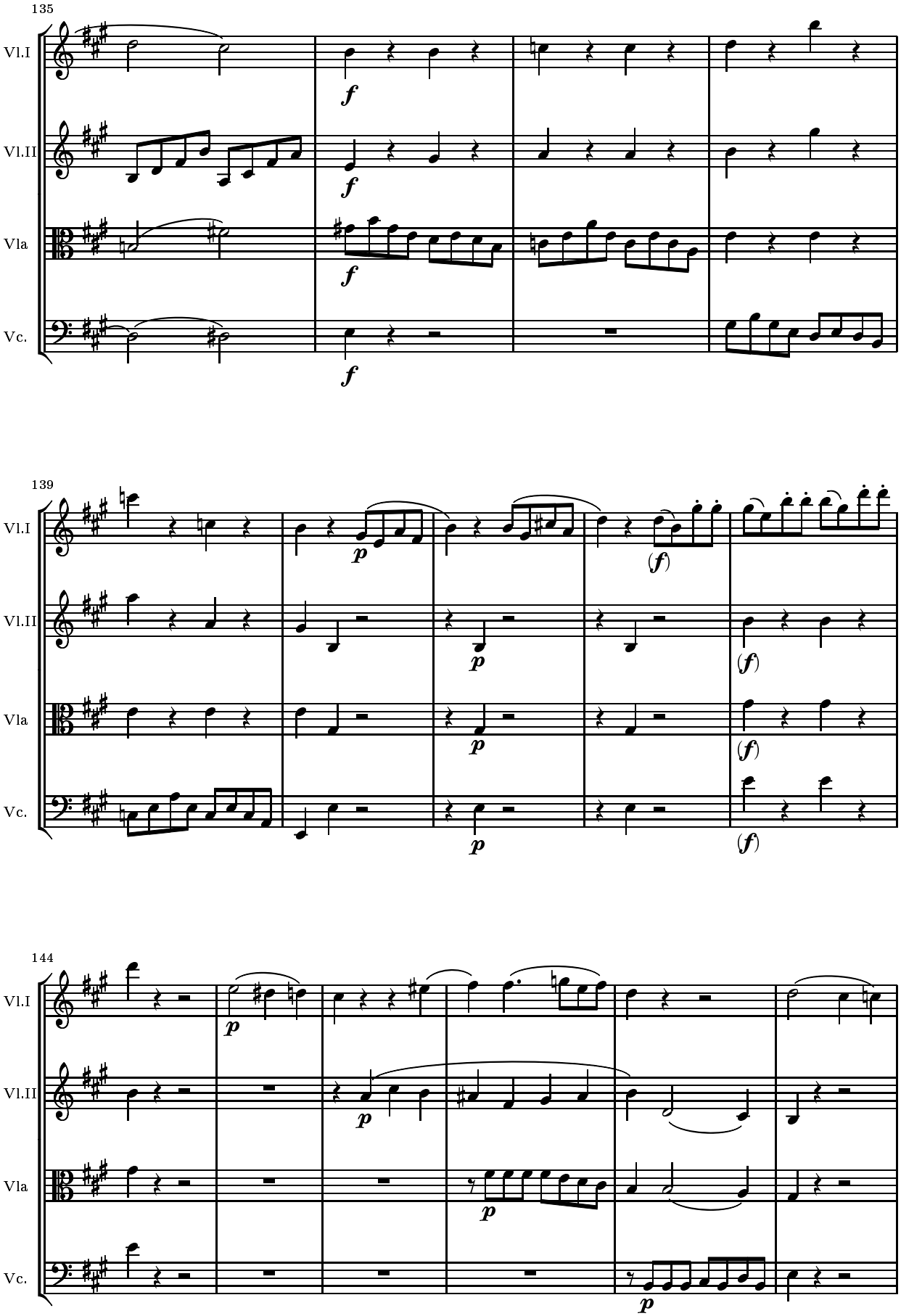
135
Vl.I
Vl.II
Vla
Vc.
f
139
p
(f)
144

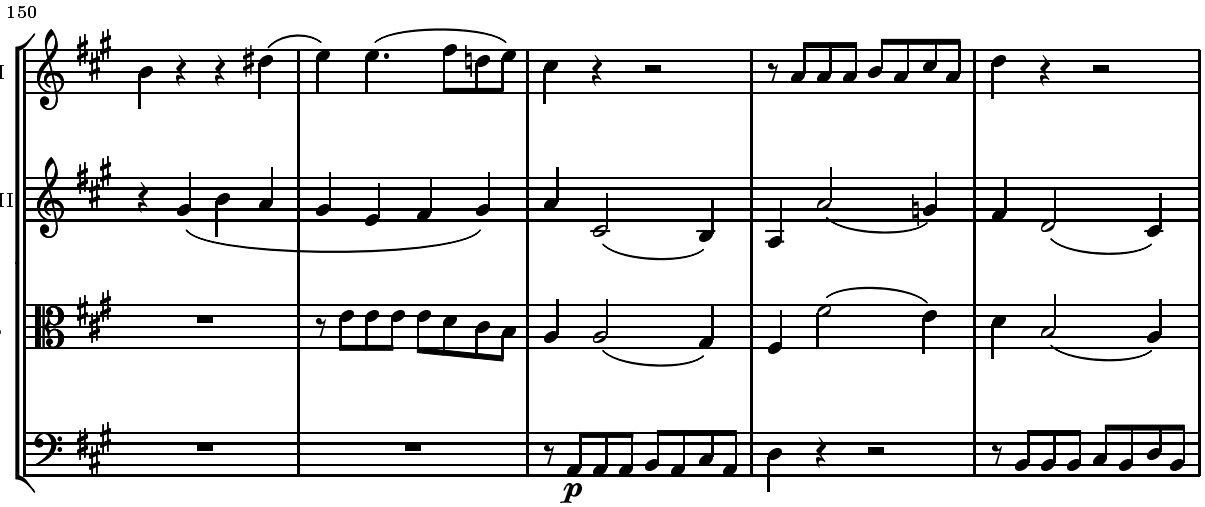
150
Vl.I
Vl.II
Vla
Vc.
p

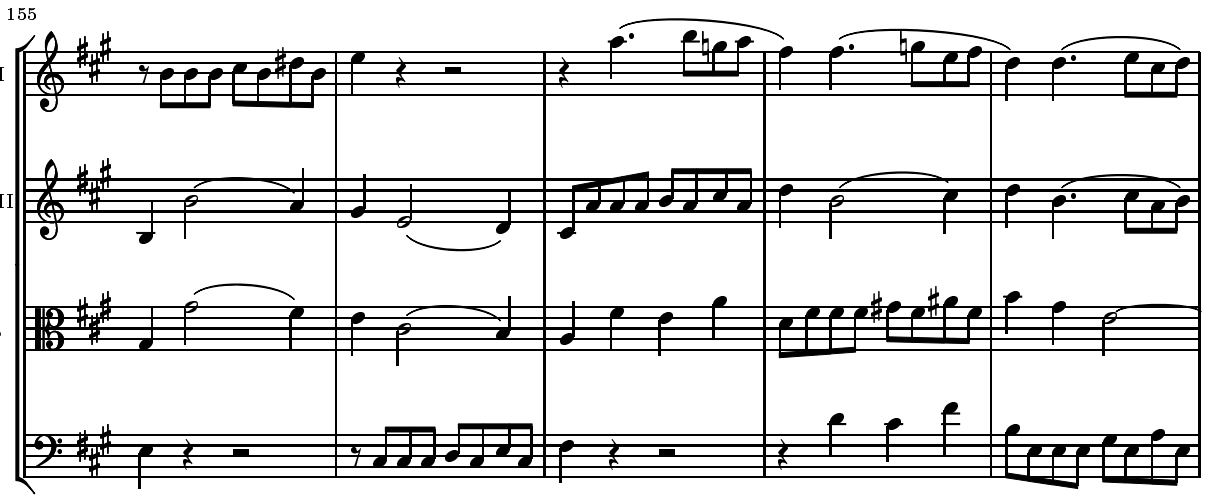
155
Vl.I
Vl.II
Vla
Vc.

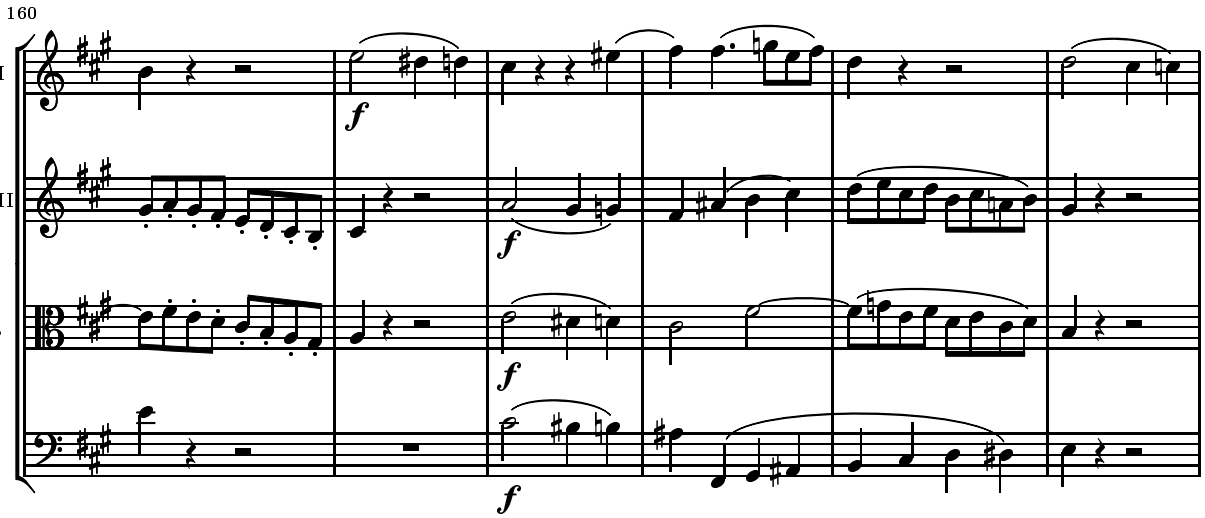
160
Vl.I
Vl.II
Vla
Vc.
f
f
f
f

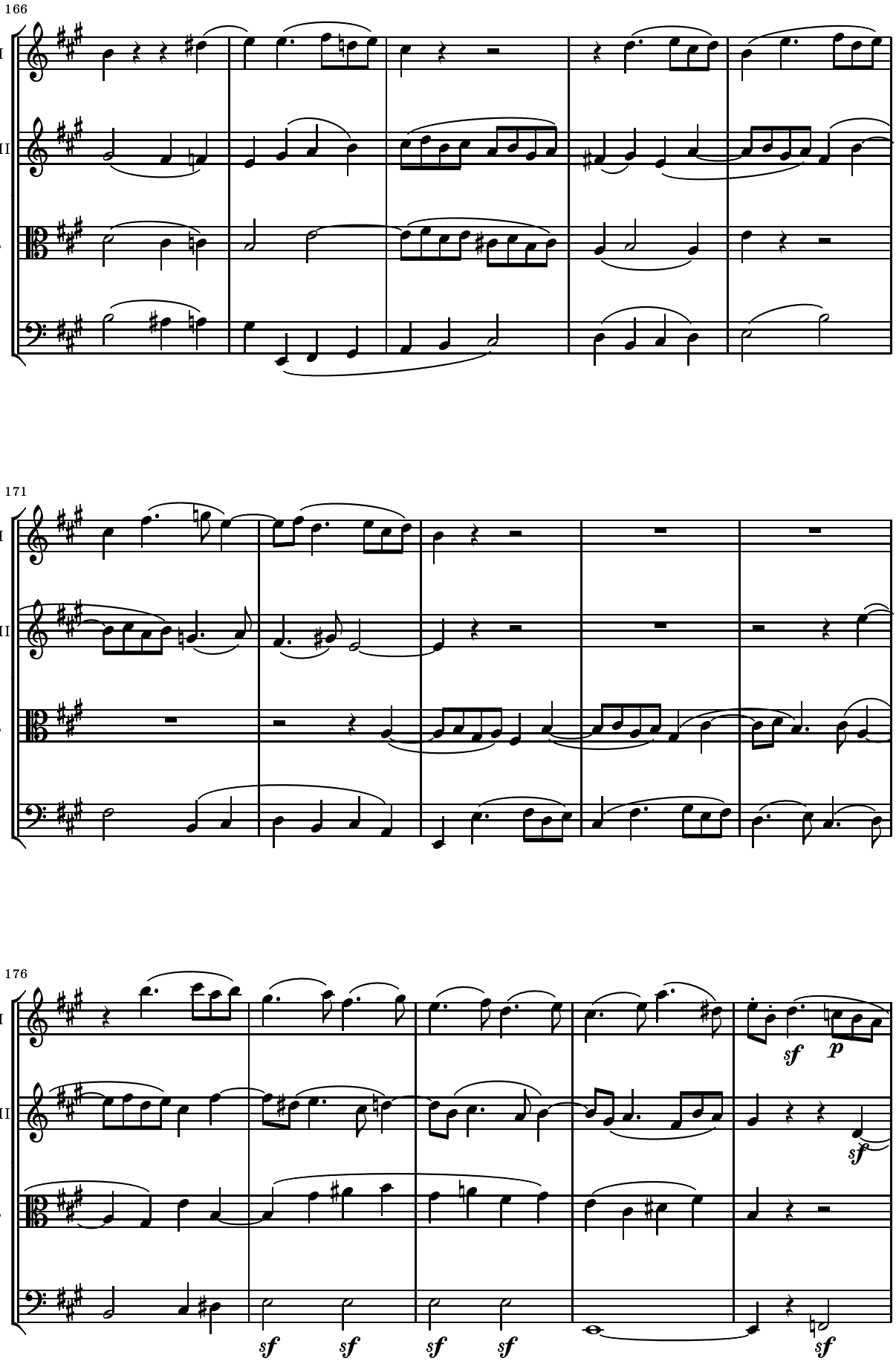
166
Vl.I
Vl.II
Vla
Vc.
171
Vl.I
Vl.II
Vla
Vc.
176
Vl.I
Vl.II
Vla
Vc.
sf
p
sf
sf
sf
sf
sf
sf

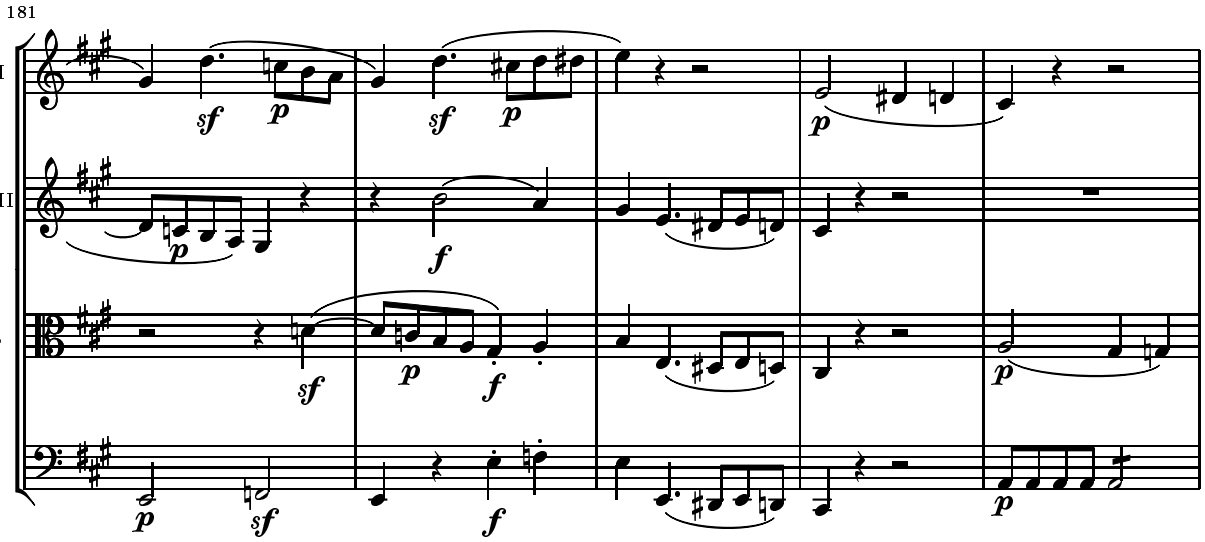
181
Vl.I
Vl.II
Vla
Vc.

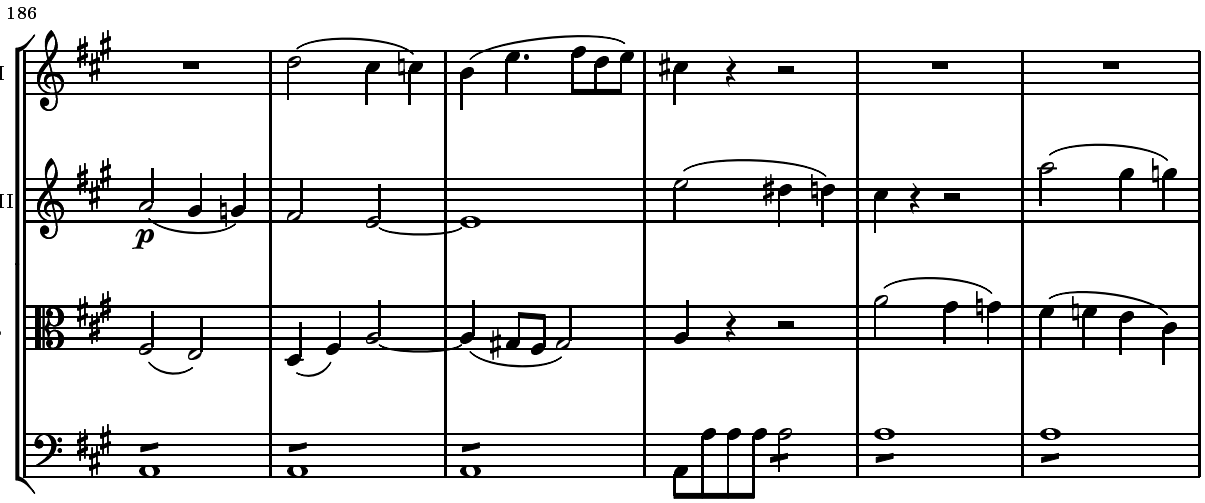
186
Vl.I
Vl.II
Vla
Vc.

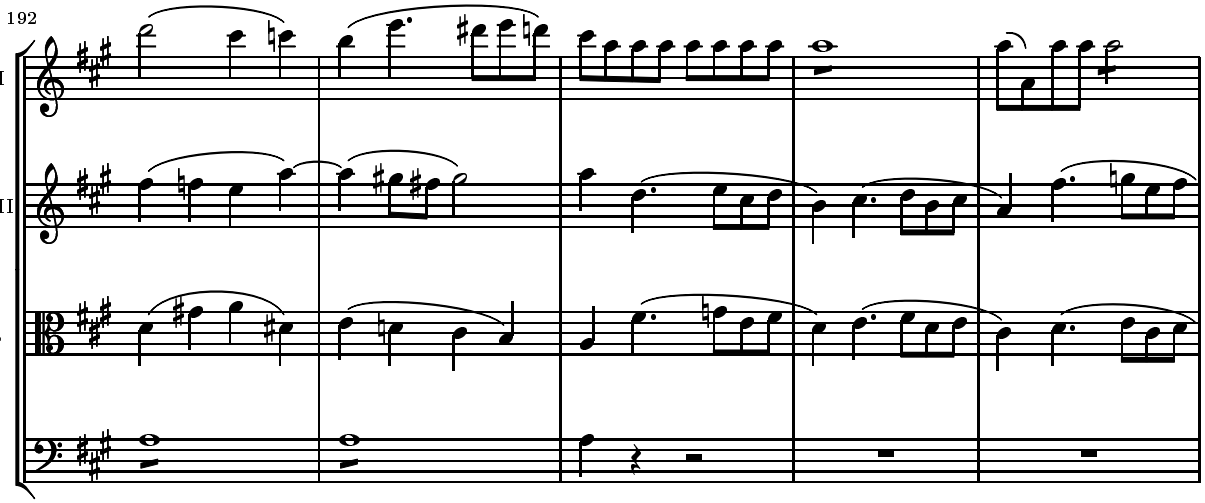
192
Vl.I
Vl.II
Vla
Vc.

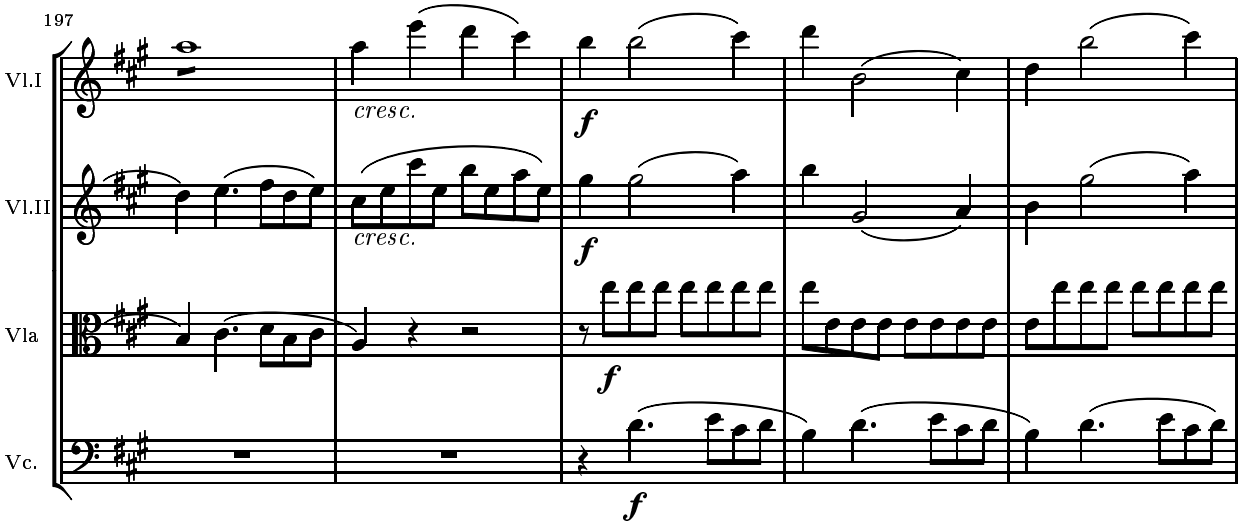
197
Vl.I
Vl.II
Vla
Vc.
cresc.
cresc.
f
f
f
f

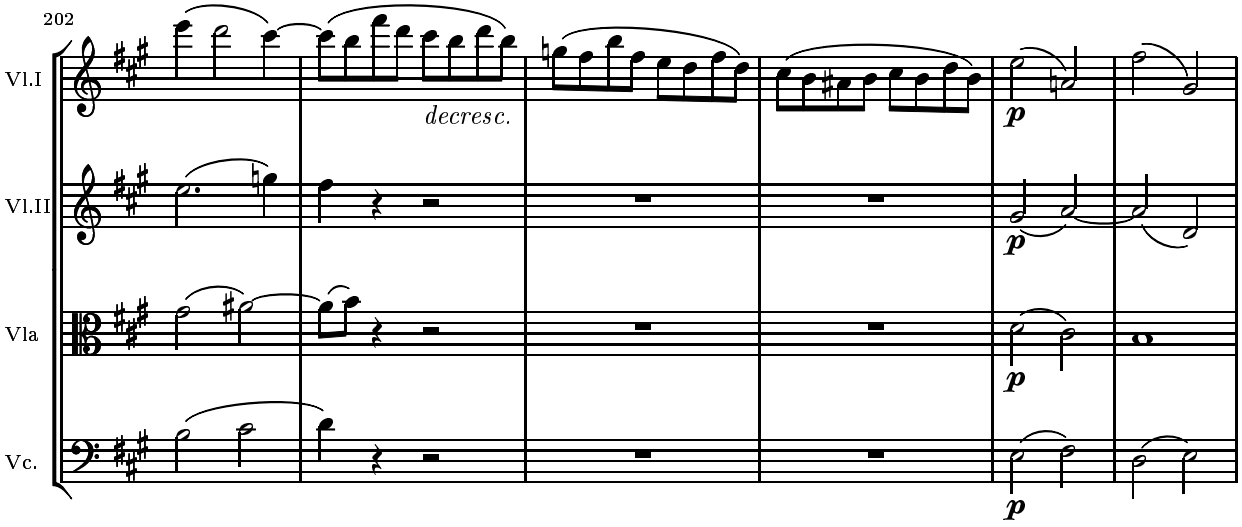
202
Vl.I
Vl.II
Vla
Vc.
decresc.
p
p
p
p

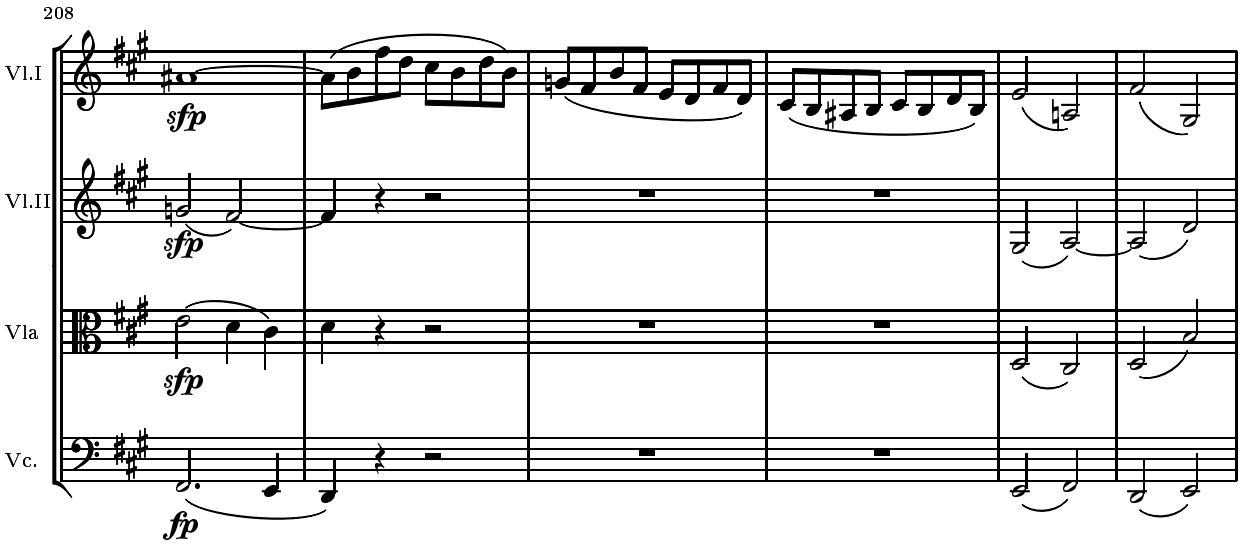
208
Vl.I
Vl.II
Vla
Vc.
sfp
sfp
sfp
fp

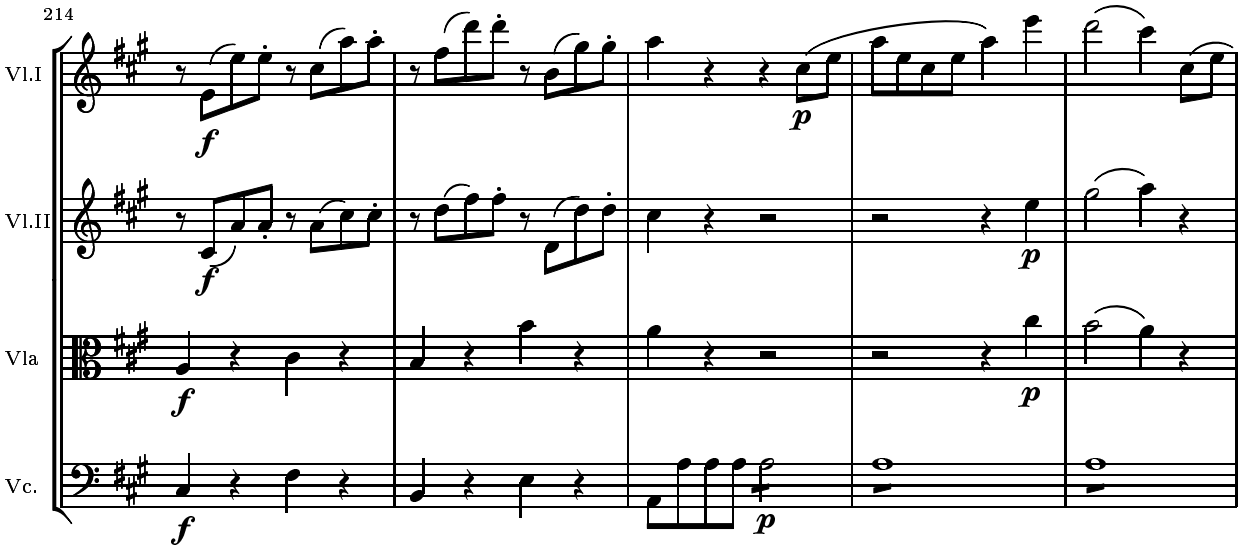
214
Vl.I
Vl.II
Vla
Vc.
f
p

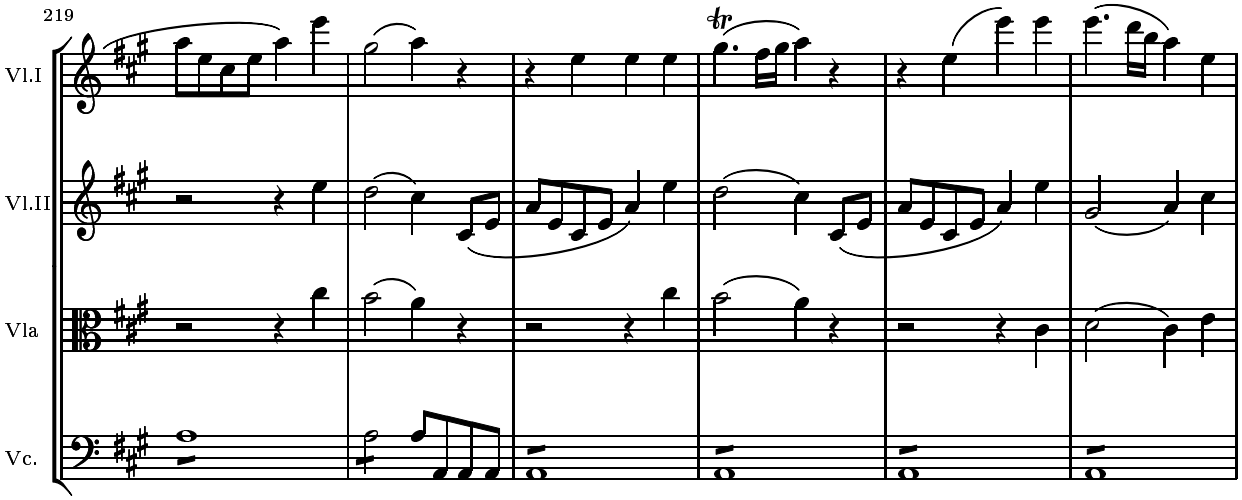
219
Vl.I
Vl.II
Vla
Vc.
tr

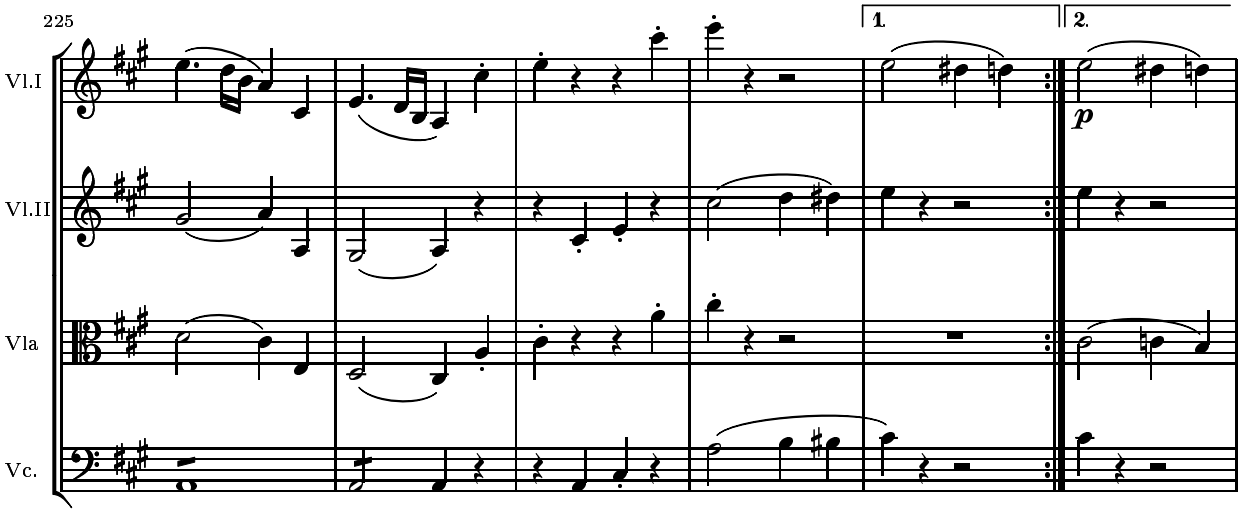
225
Vl.I
Vl.II
Vla
Vc.
1.
2.
p

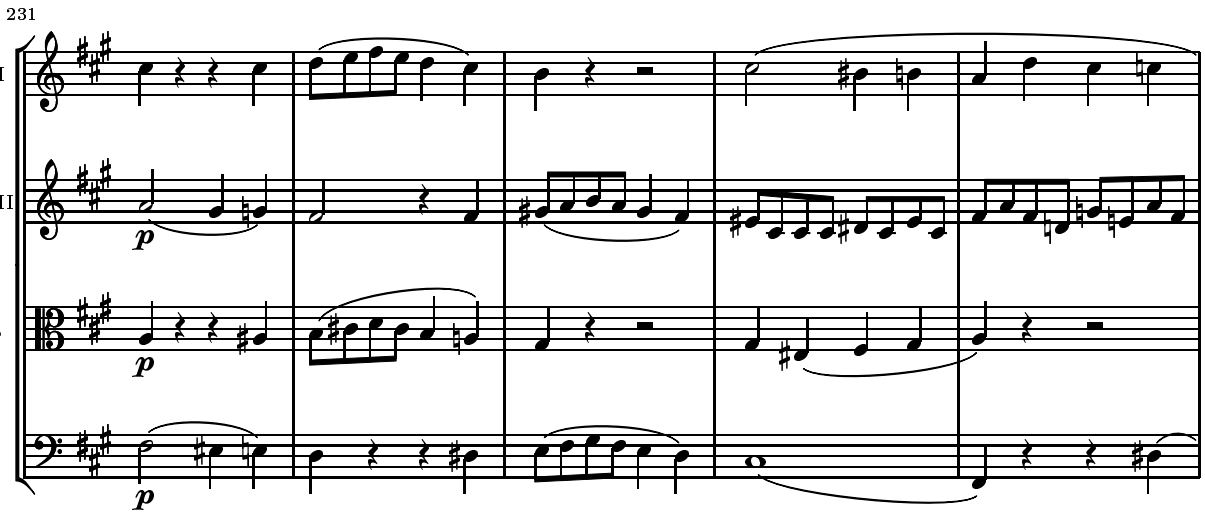
231
Vl.I
Vl.II
Vla
Vc.
p
p
p

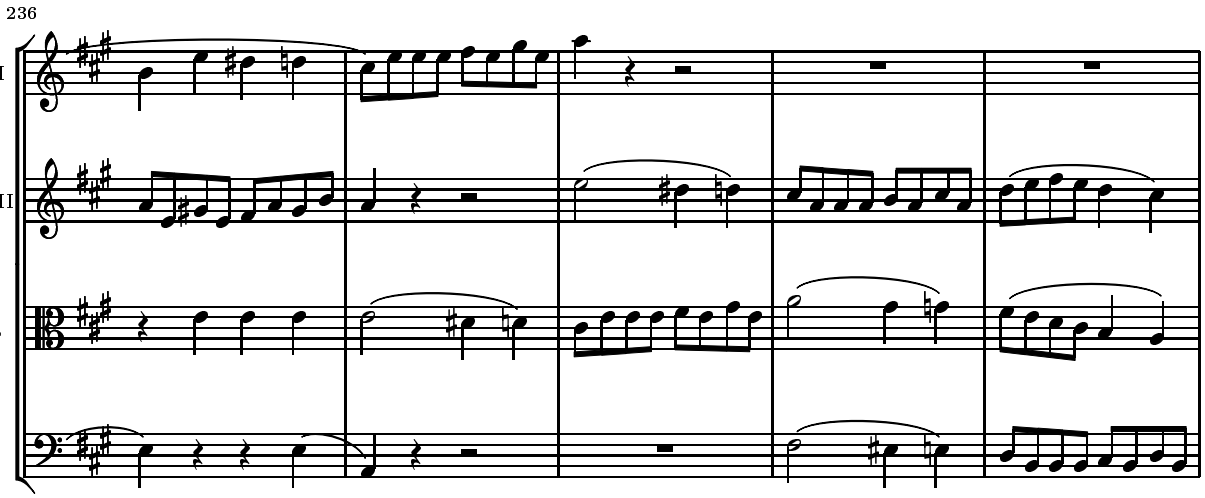
236
Vl.I
Vl.II
Vla
Vc.

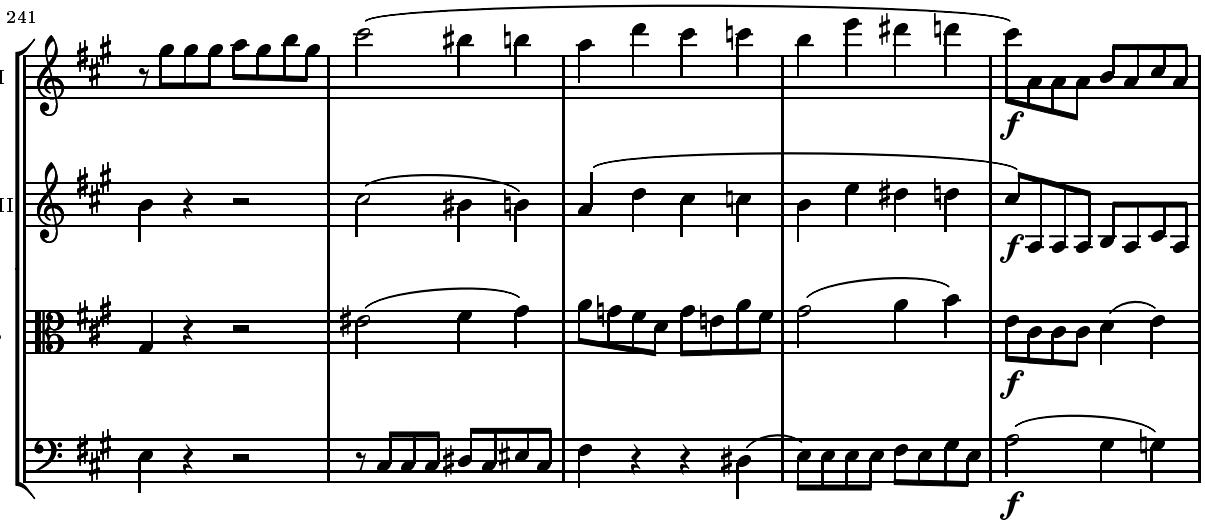
241
Vl.I
Vl.II
Vla
Vc.
f
f
f
f

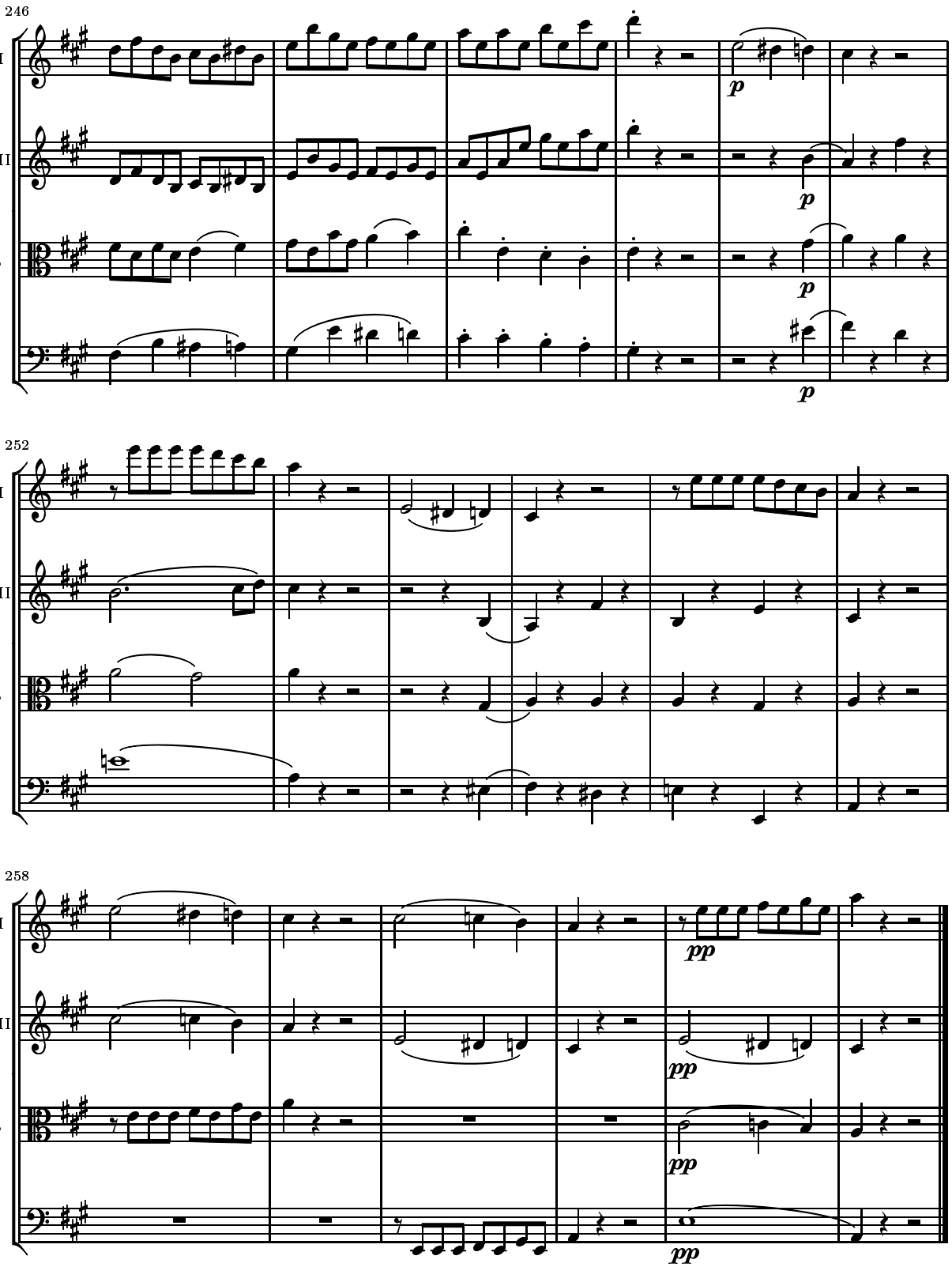
246
Vl.I
Vl.II
Vla
Vc.
p
252
258
pp

String Quartet KV. 465
“Dissonances”

14 January 1785, Wien

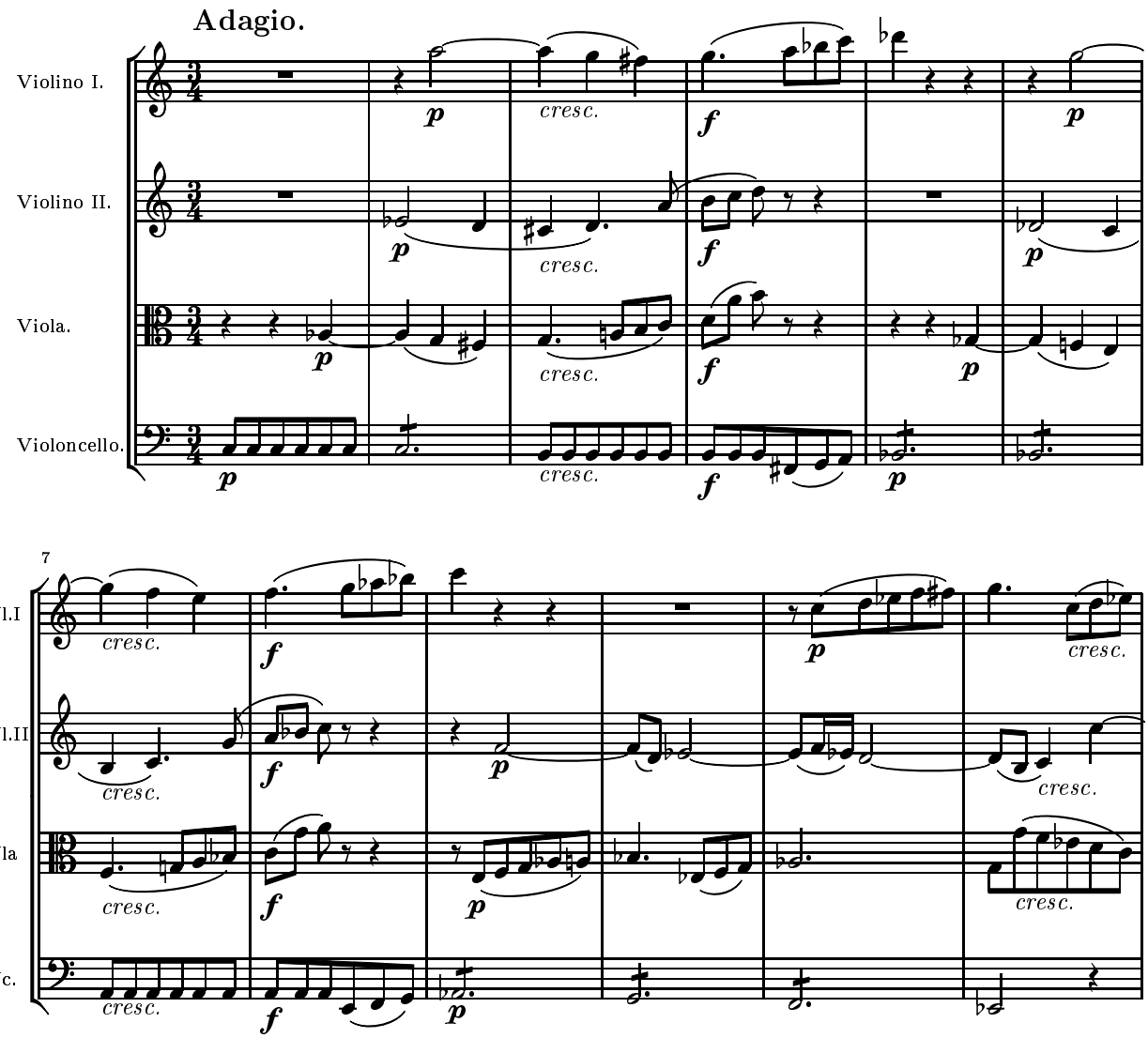

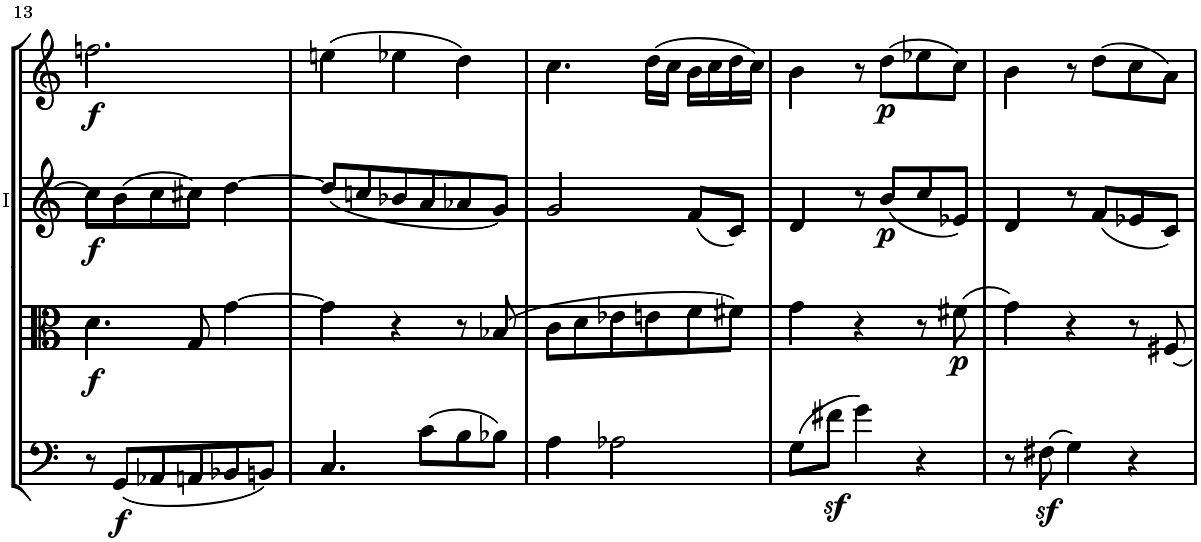
13
Vl.I
Vl.II
Vla
Vc.

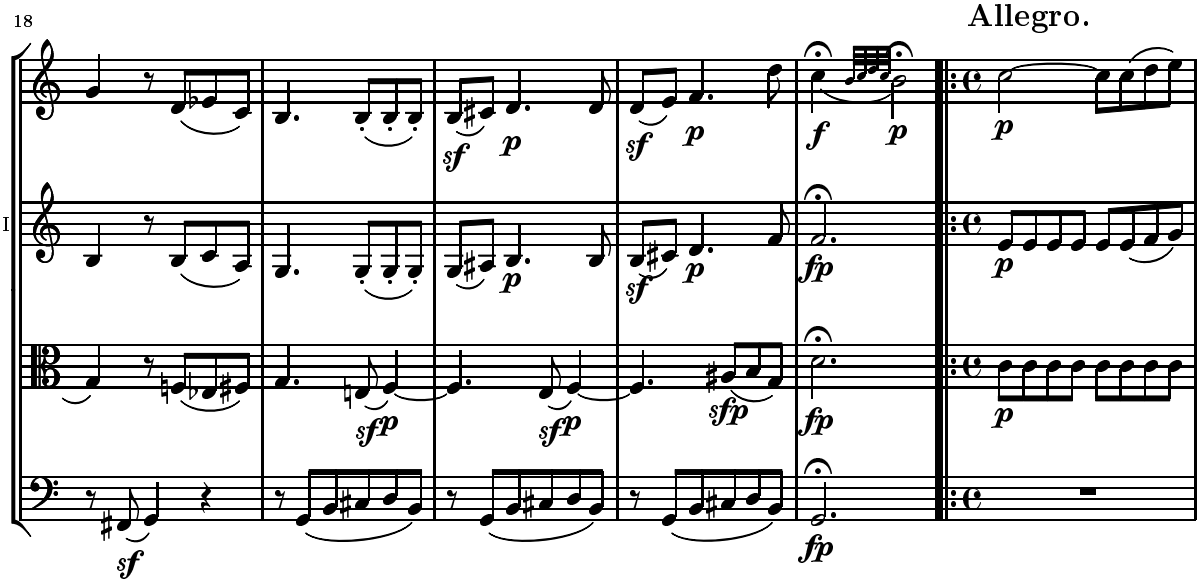
18
Allegro.
Vl.I
Vl.II
Vla
Vc.

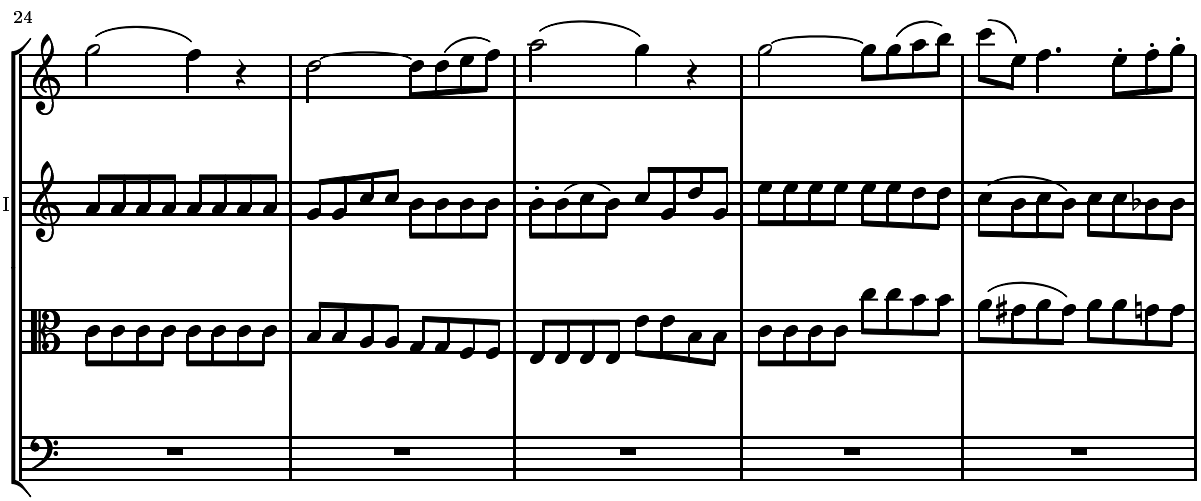
24
Vl.I
Vl.II
Vla
Vc.

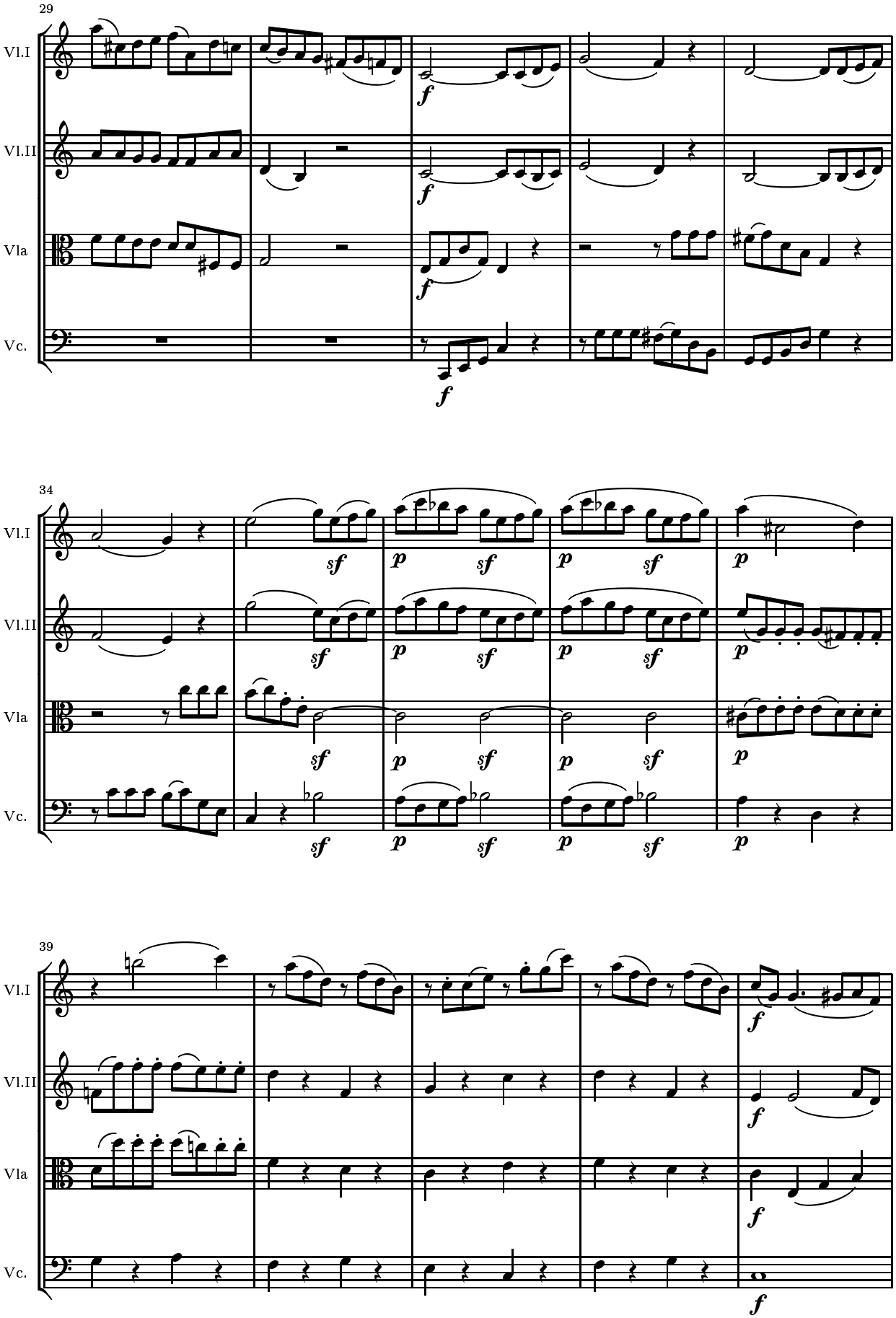
29
Vl.I
Vl.II
Vla
Vc.
34
39

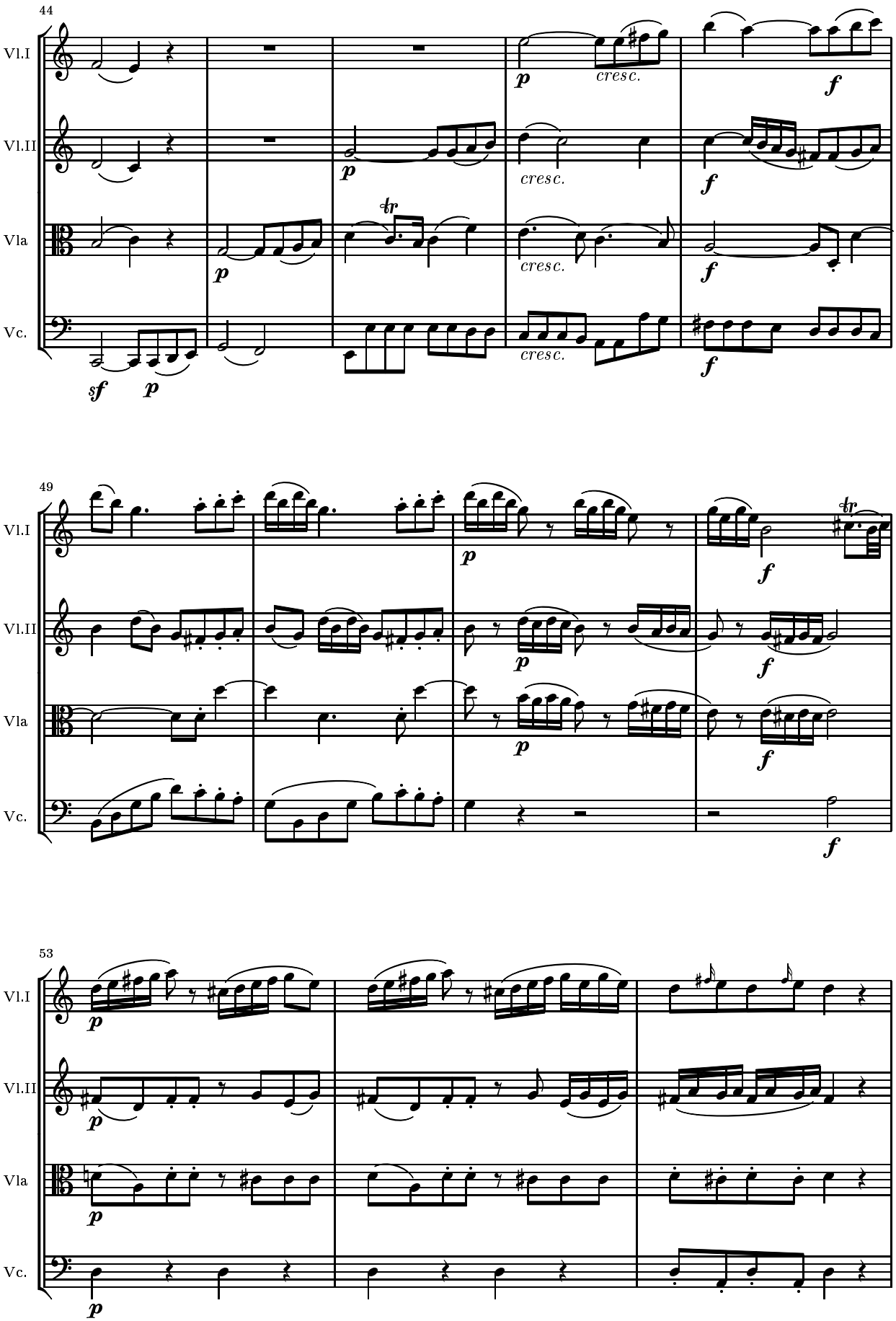
44
Vl.I
Vl.II
Vla
Vc.
p
cresc.
f
sf
49
53

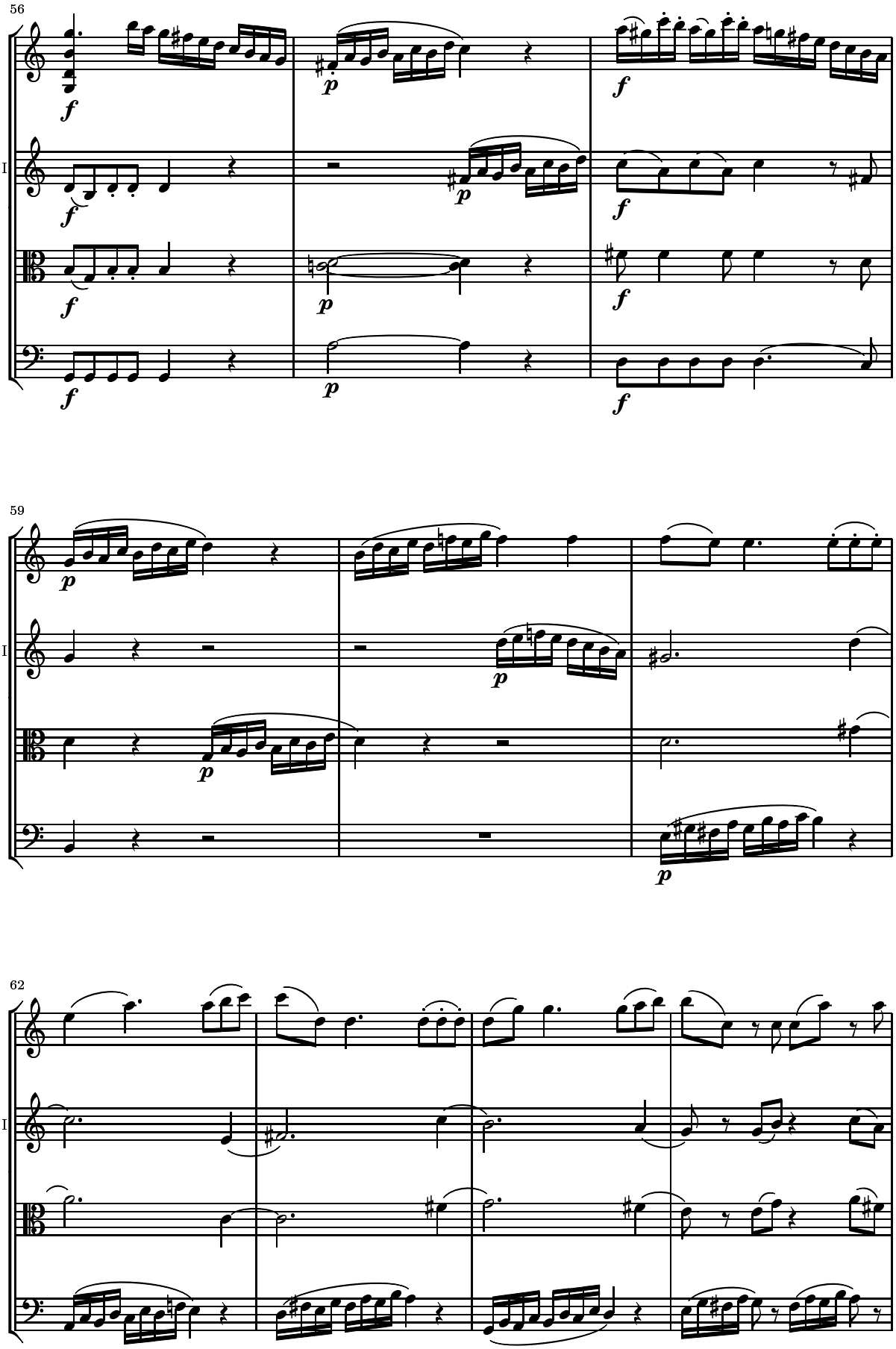
56
Vl.I
Vl.II
Vla
Vc.
59
62

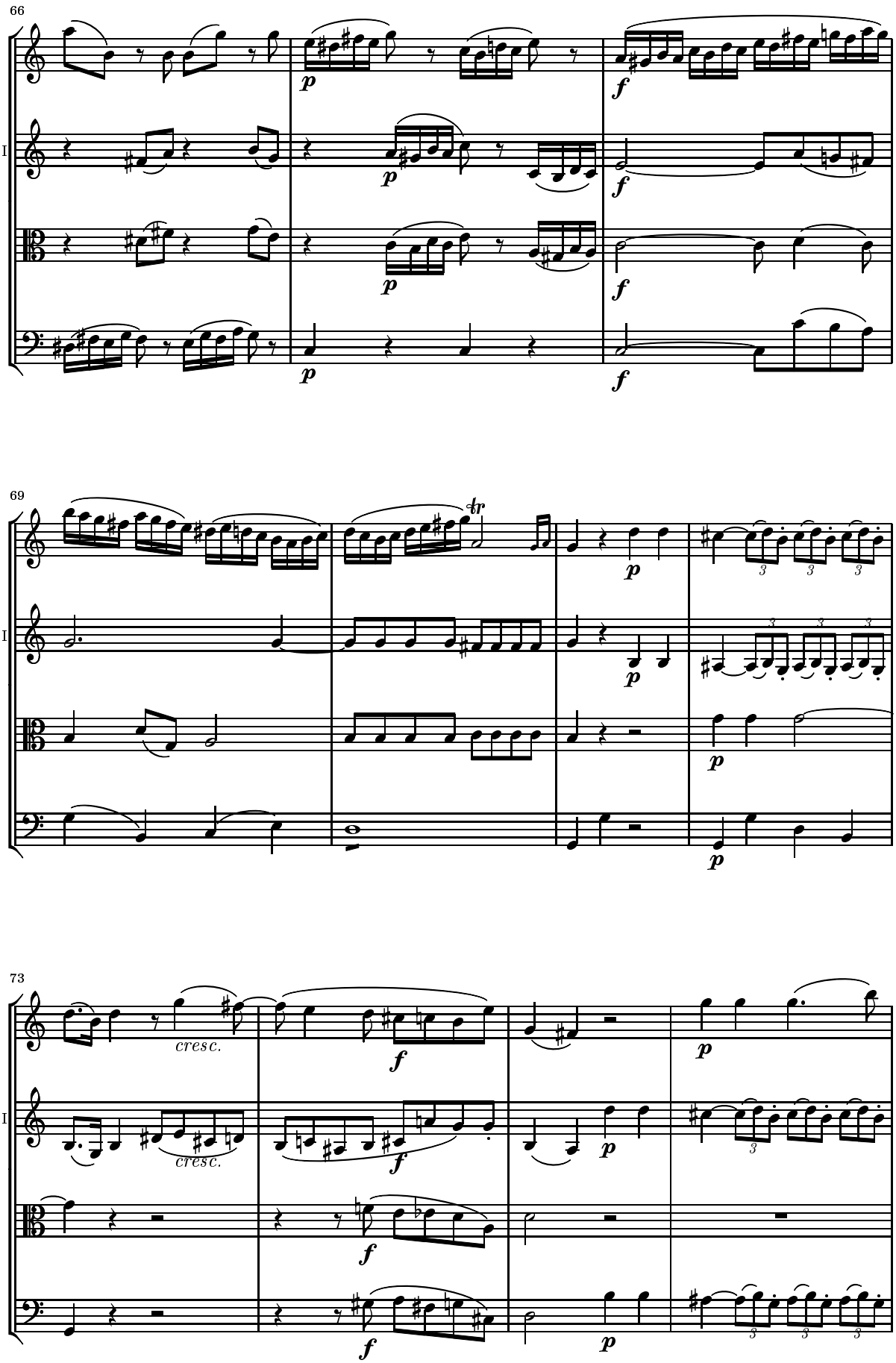
66
Vl.I
Vl.II
Vla
Vc.
p
f
69
tr
73
cresc.

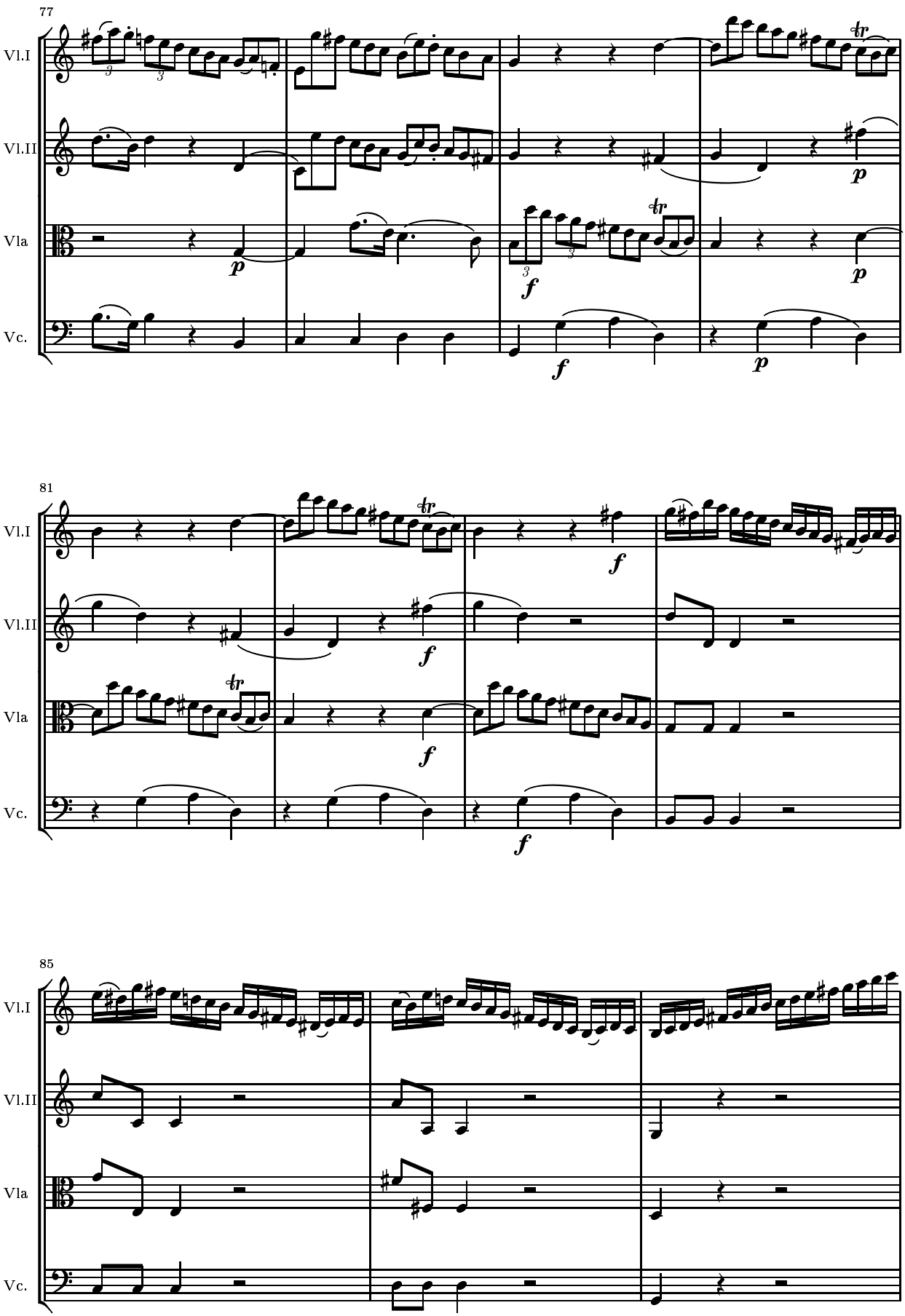
77
Vl.I
Vl.II
Vla
Vc.
81
85

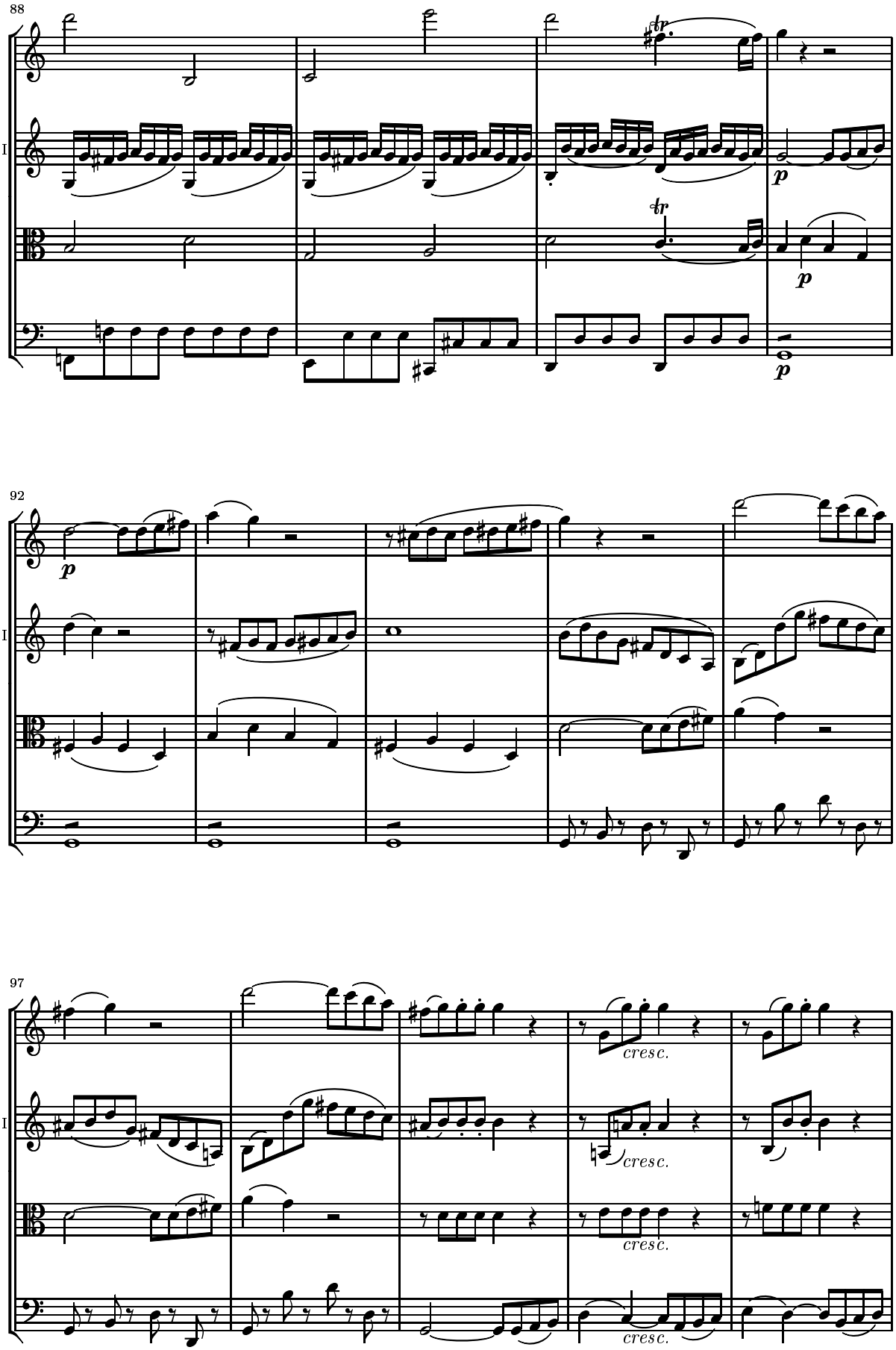
88
Vl.I
Vl.II
Vla
Vc.
tr
tr
p
p
p
92
Vl.I
Vl.II
Vla
Vc.
p
97
Vl.I
Vl.II
Vla
Vc.
cresc.
cresc.
cresc.
cresc.

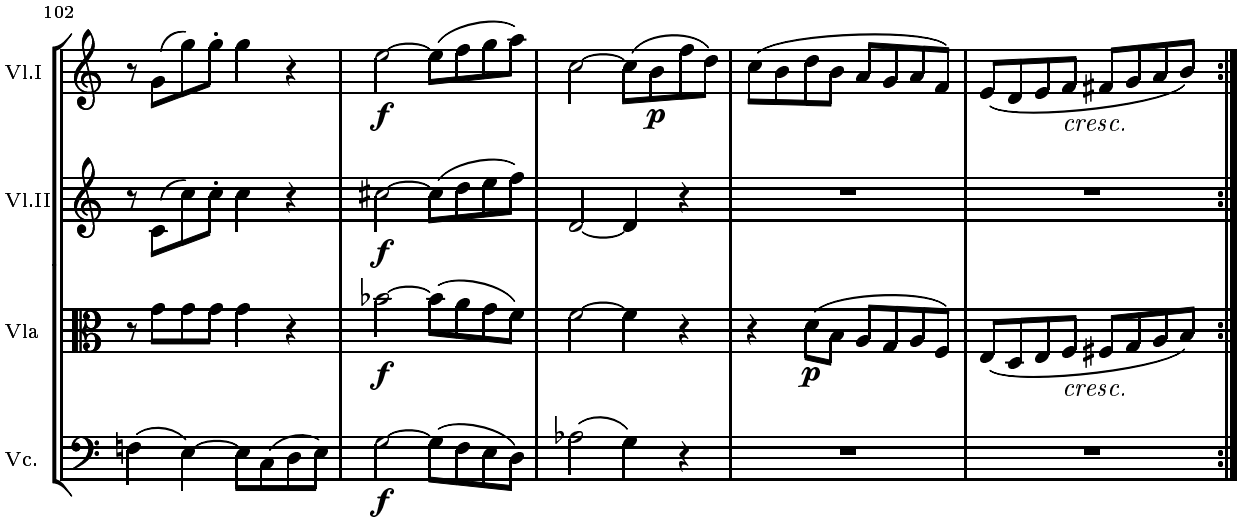
102
Vl.I
Vl.II
Vla
Vc.
f
p
cresc.

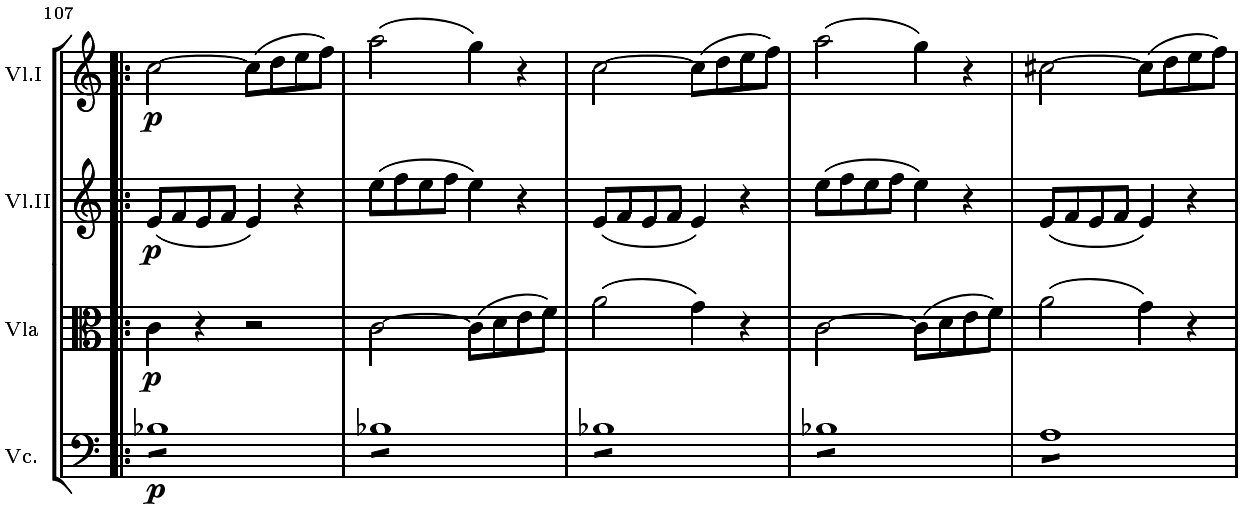
107
Vl.I
Vl.II
Vla
Vc.
p

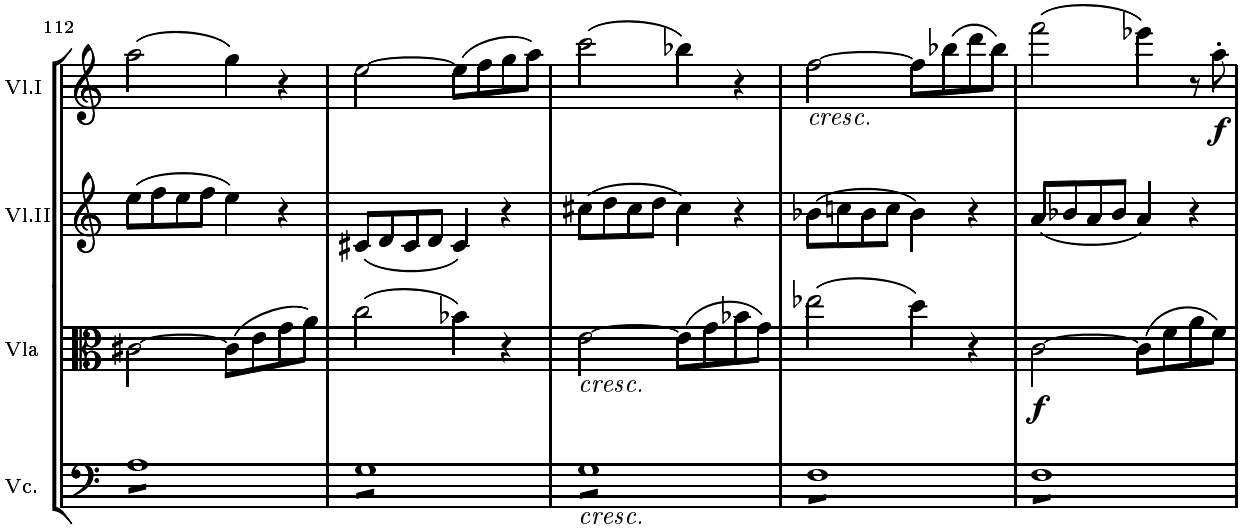
112
Vl.I
Vl.II
Vla
Vc.
cresc.
f

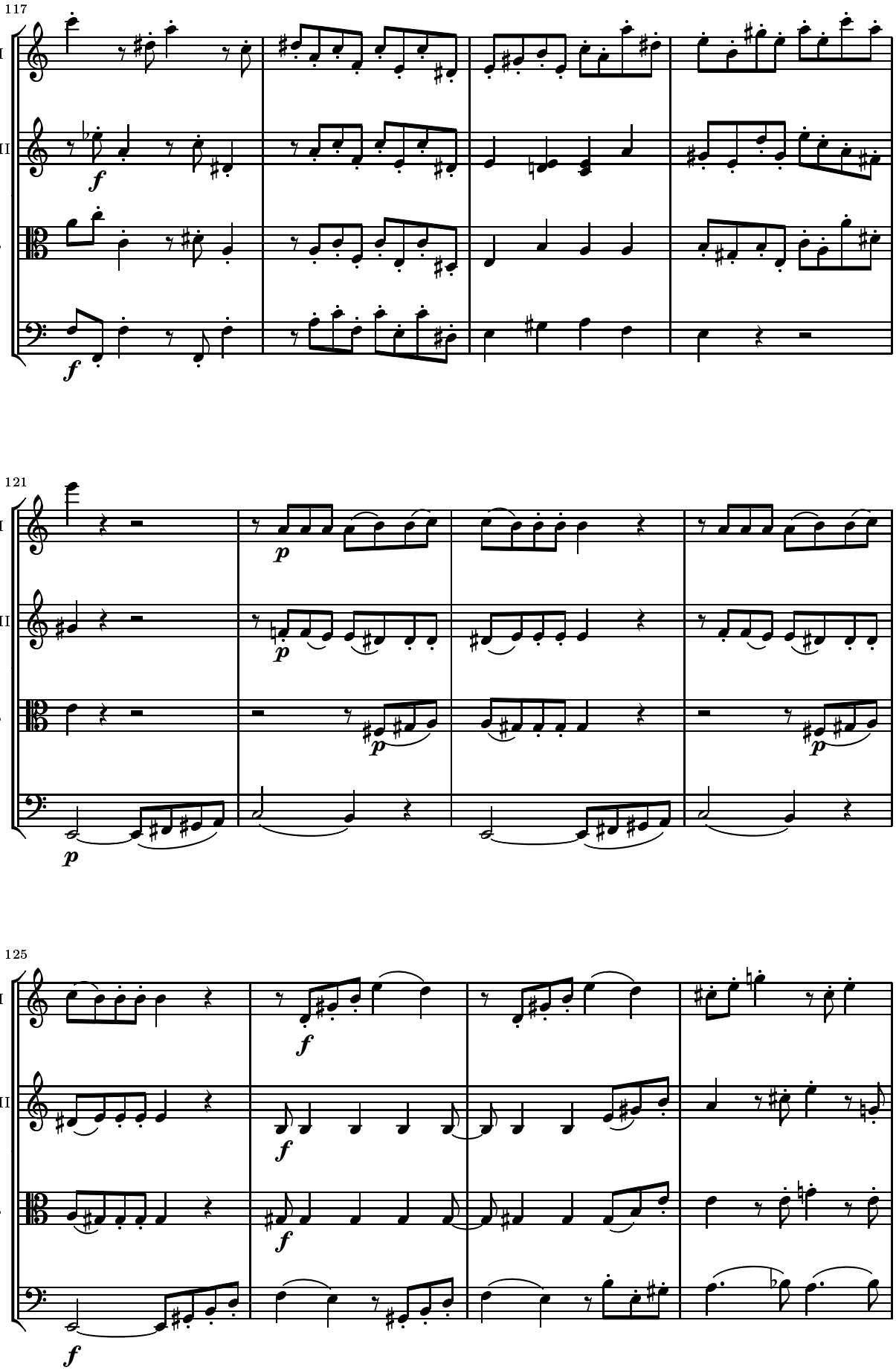
117
Vl.I
Vl.II
Vla
Vc.
f
121
p
125

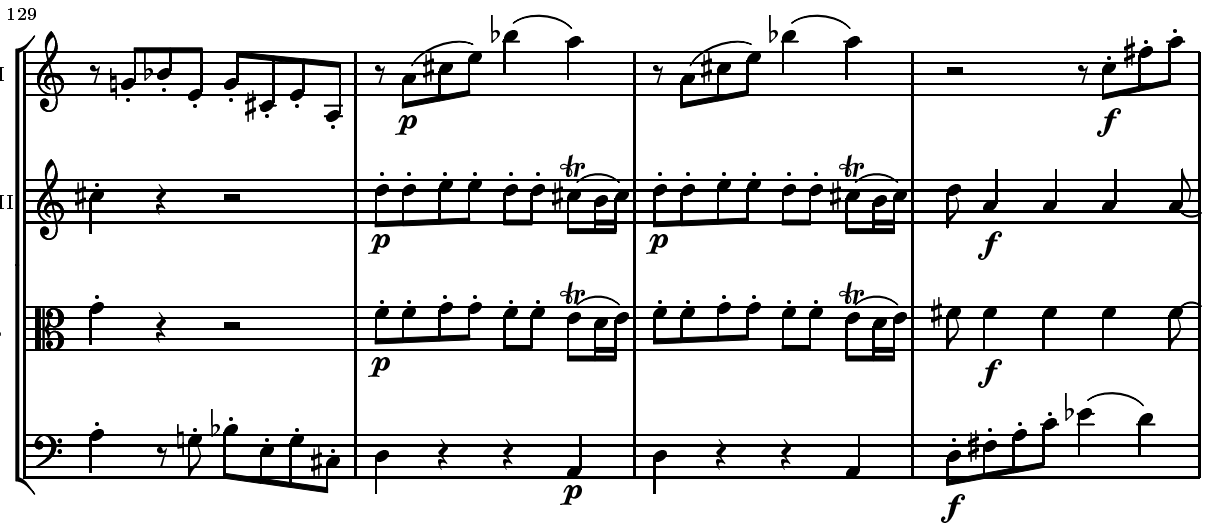
129
Vl.I
Vl.II
Vla
Vc.
p
f

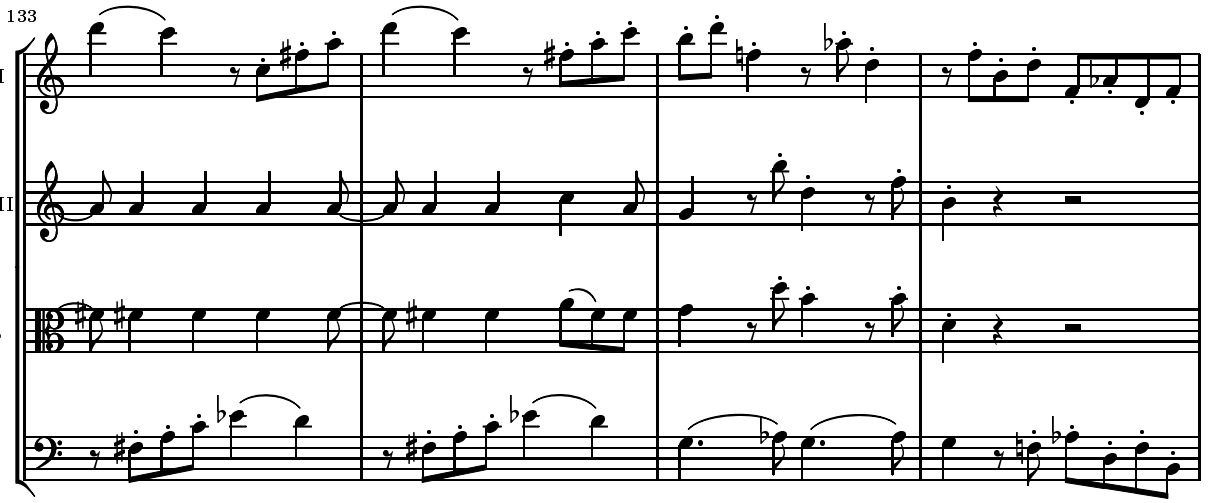
133
Vl.I
Vl.II
Vla
Vc.

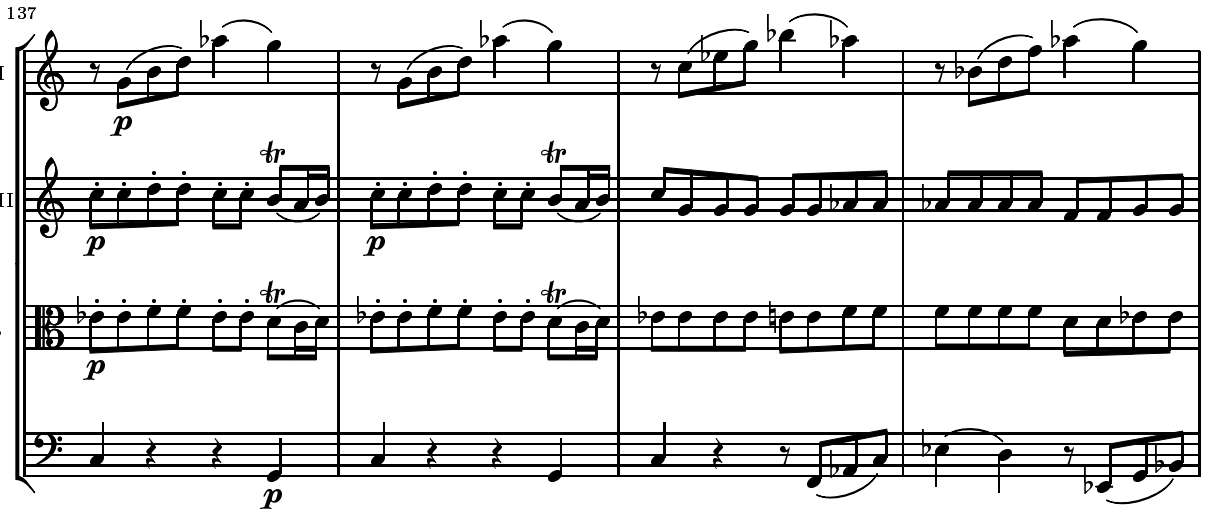
137
Vl.I
Vl.II
Vla
Vc.
p

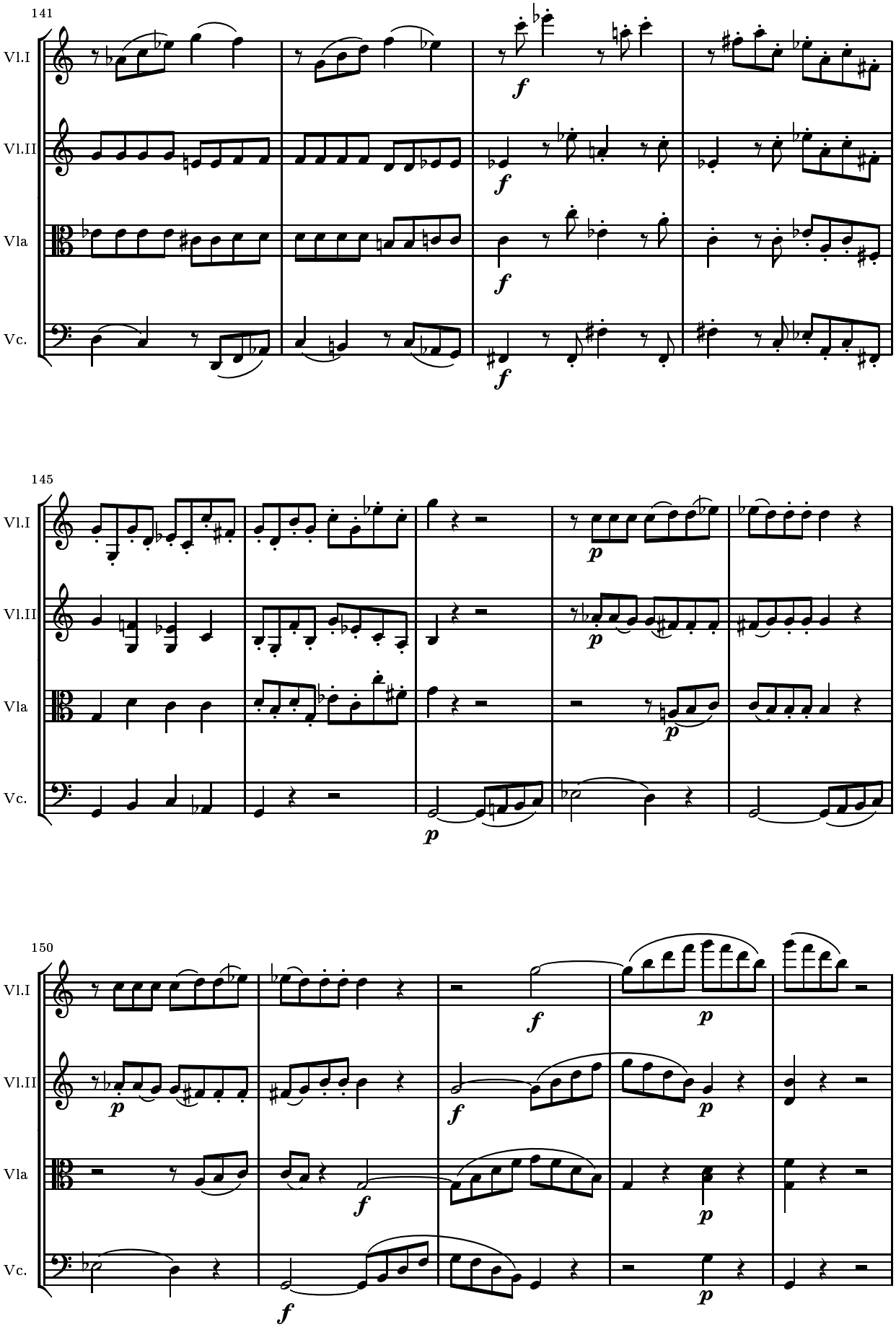
141
Vl.I
Vl.II
Vla
Vc.
f
145
p
150

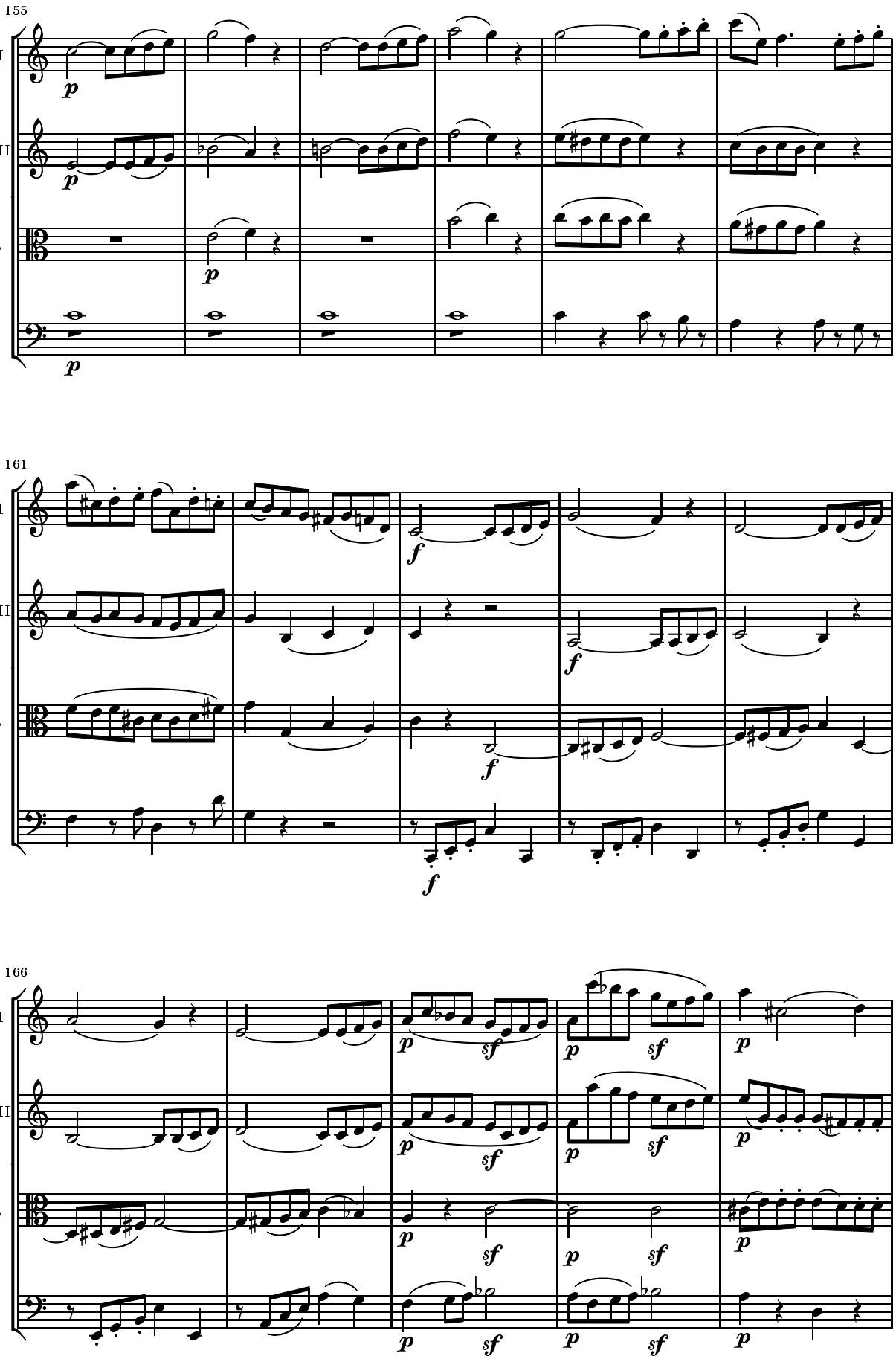
155
Vl.I
Vl.II
Vla
Vc.
161
166

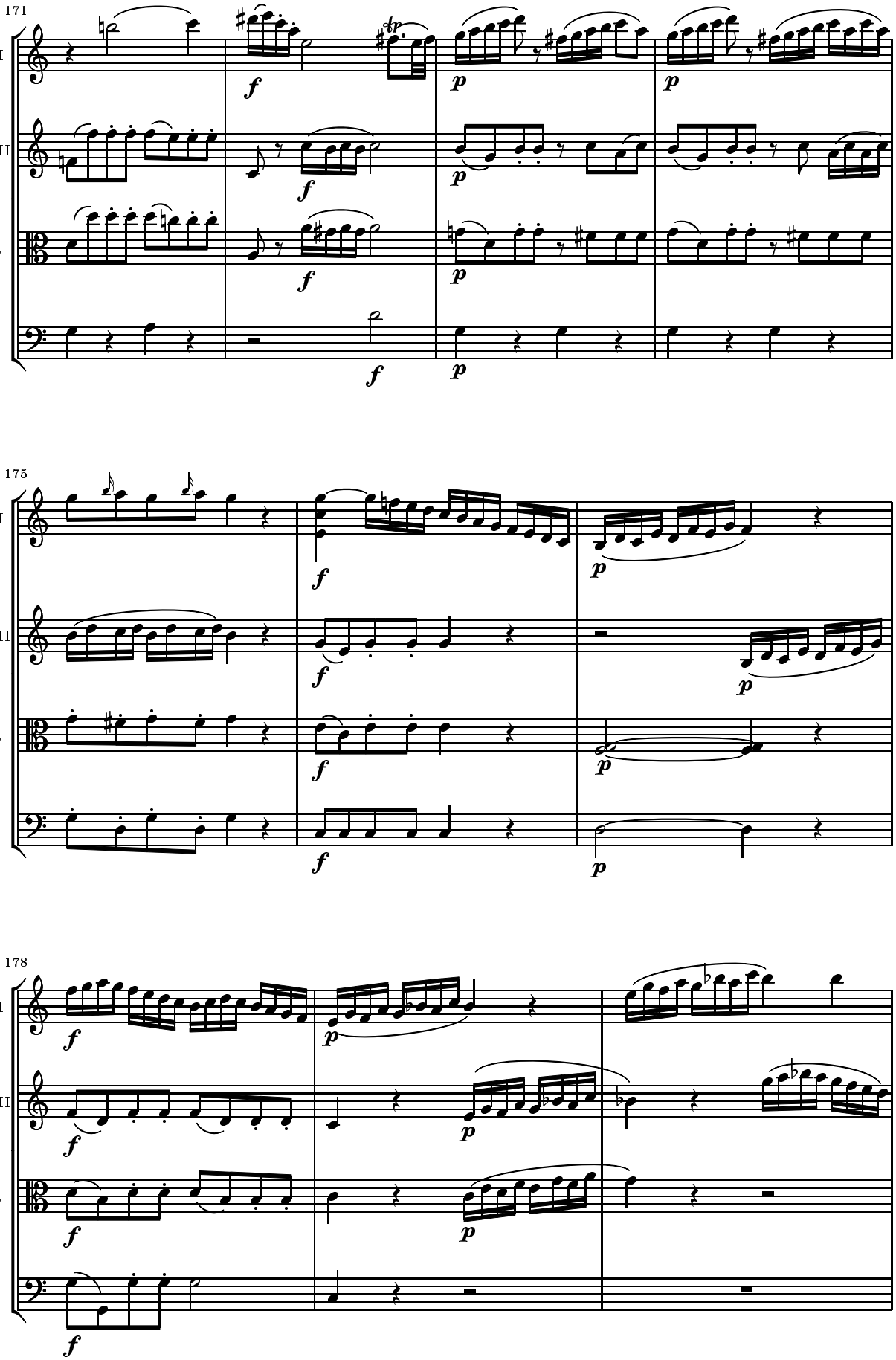
171
Vl.I
Vl.II
Vla
Vc.
175
178

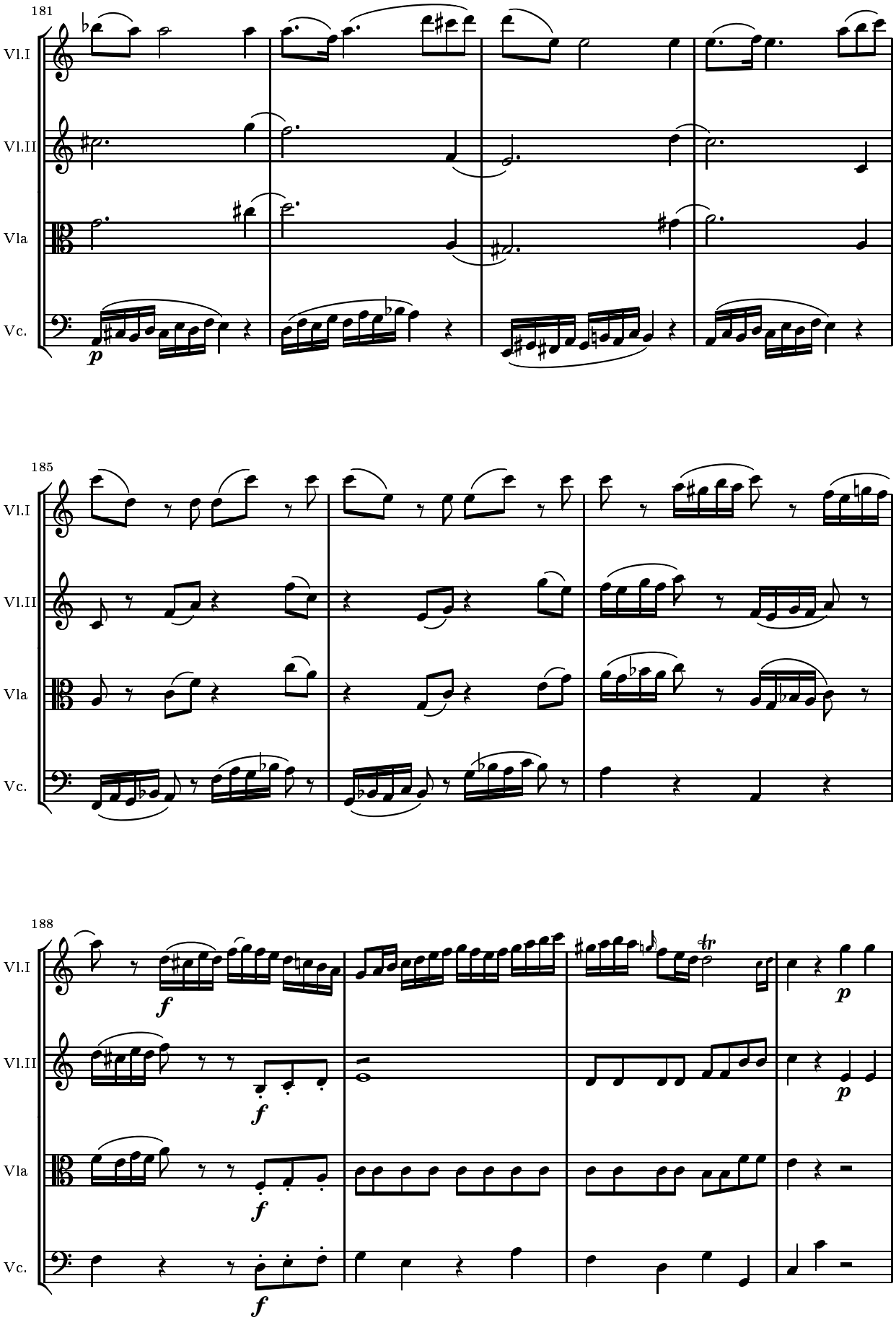
181
Vl.I
Vl.II
Vla
Vc.
p
185
Vl.I
Vl.II
Vla
Vc.
188
Vl.I
Vl.II
Vla
Vc.
f
tr
p

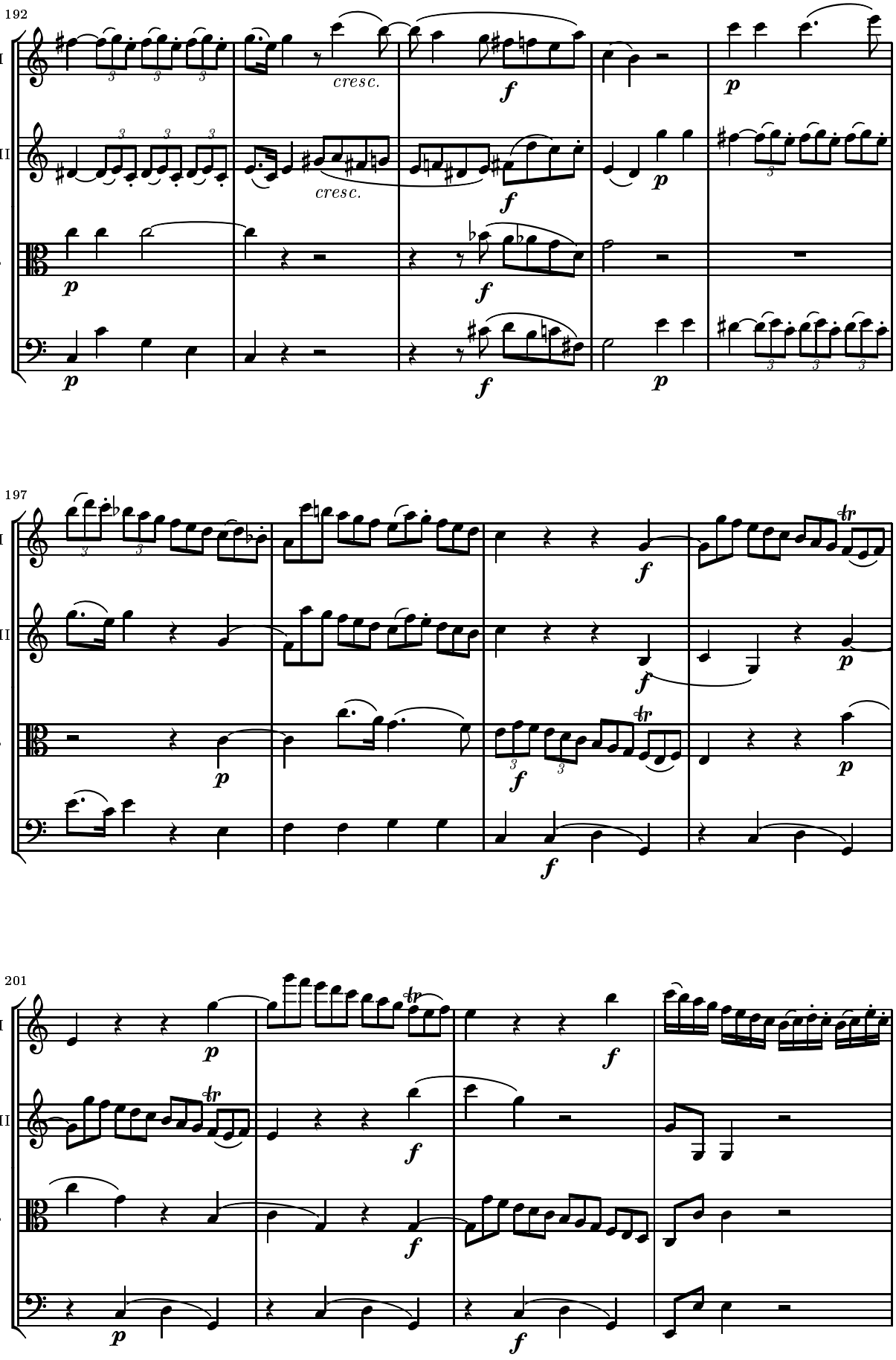
192
Vl.I
Vl.II
Vla
Vc.
cresc.
cresc.
f
p
197
201

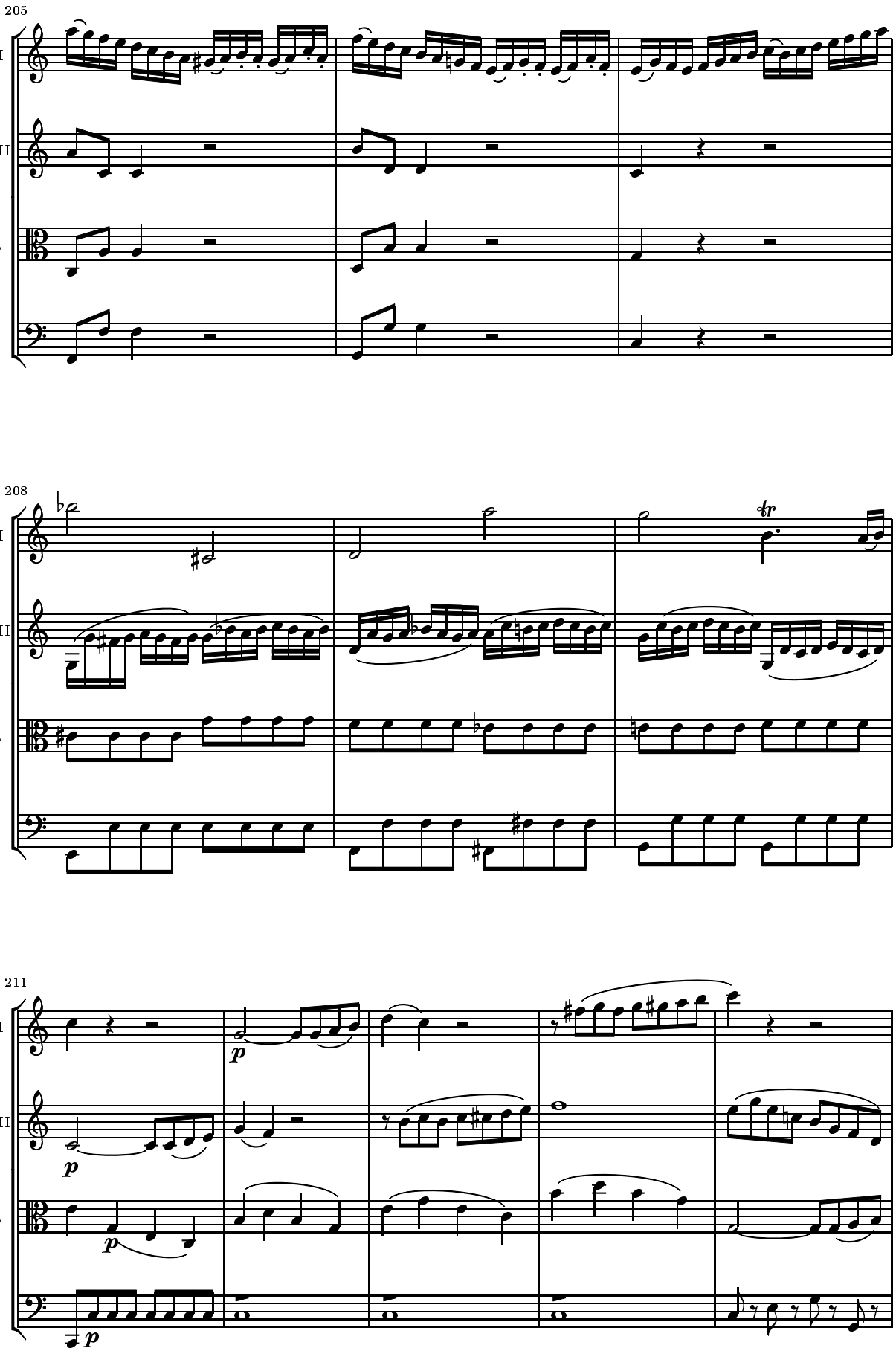
205
Vl.I
Vl.II
Vla
Vc.
208
Vl.I
Vl.II
Vla
Vc.
tr
211
Vl.I
Vl.II
Vla
Vc.
p
p
p
p

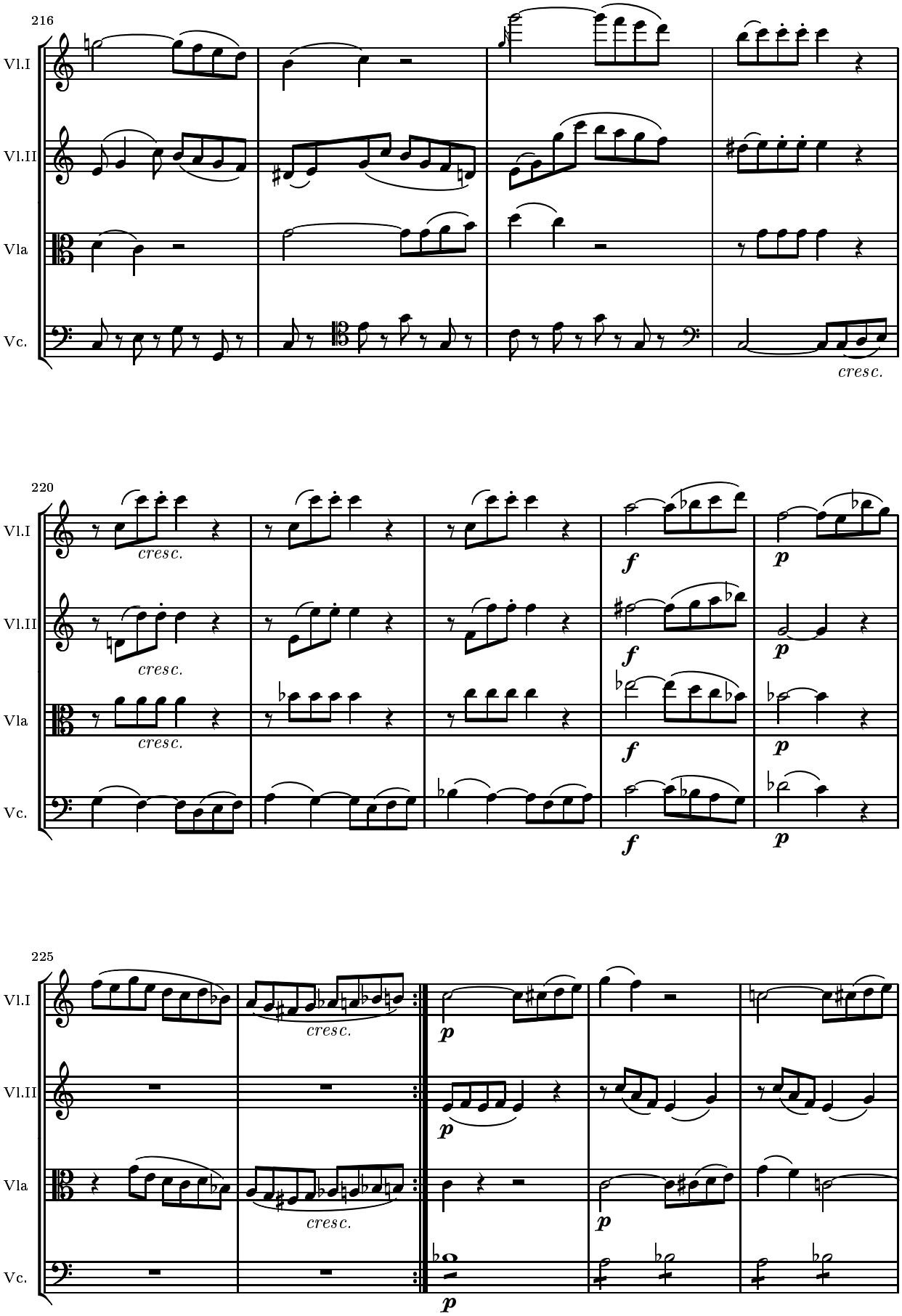
216
Vl.I
Vl.II
Vla
Vc.
cresc.
220
cresc.
f
p
225
p

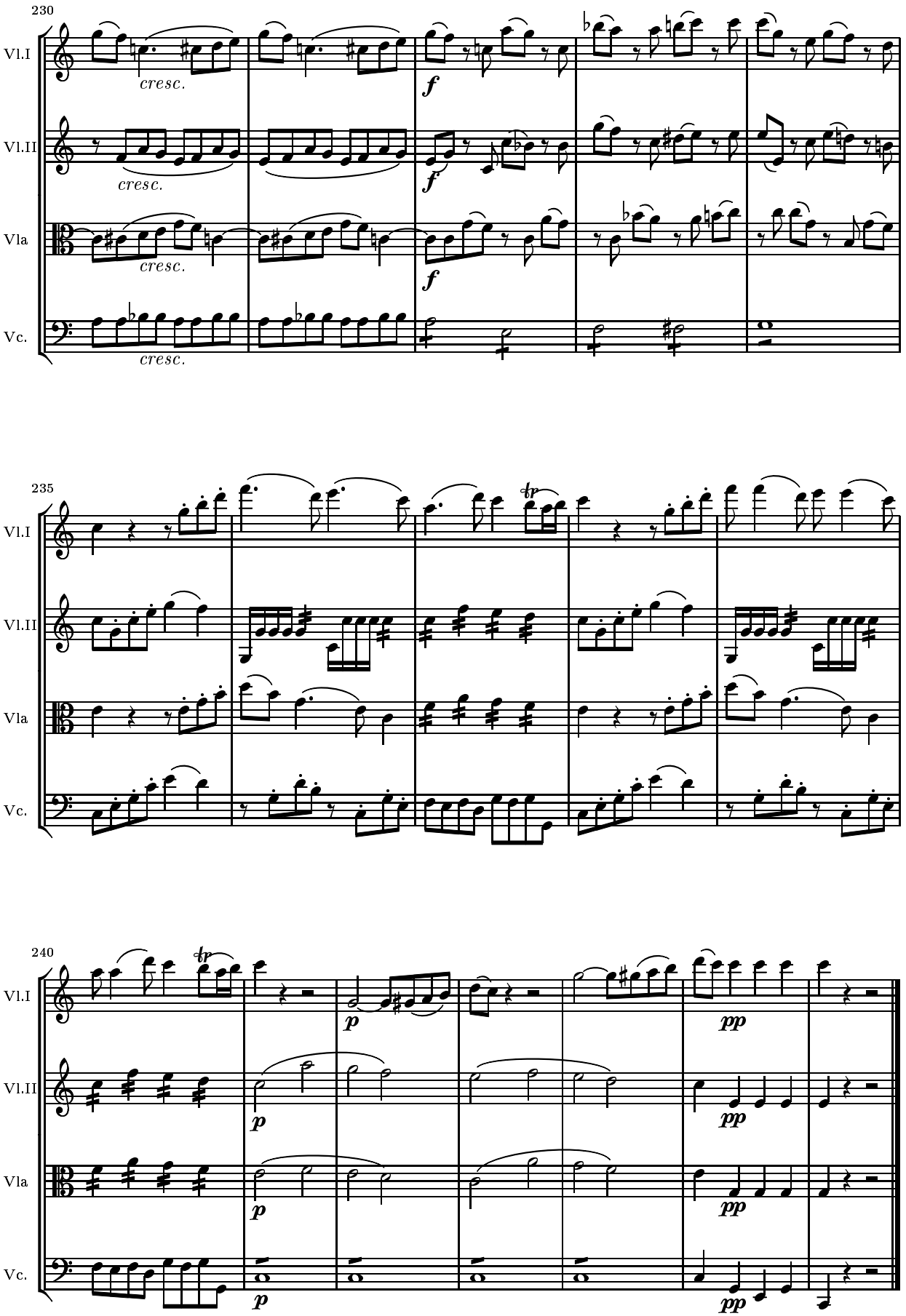
230
Vl.I
Vl.II
Vla
Vc.
cresc.
f
235
tr
240
p
pp

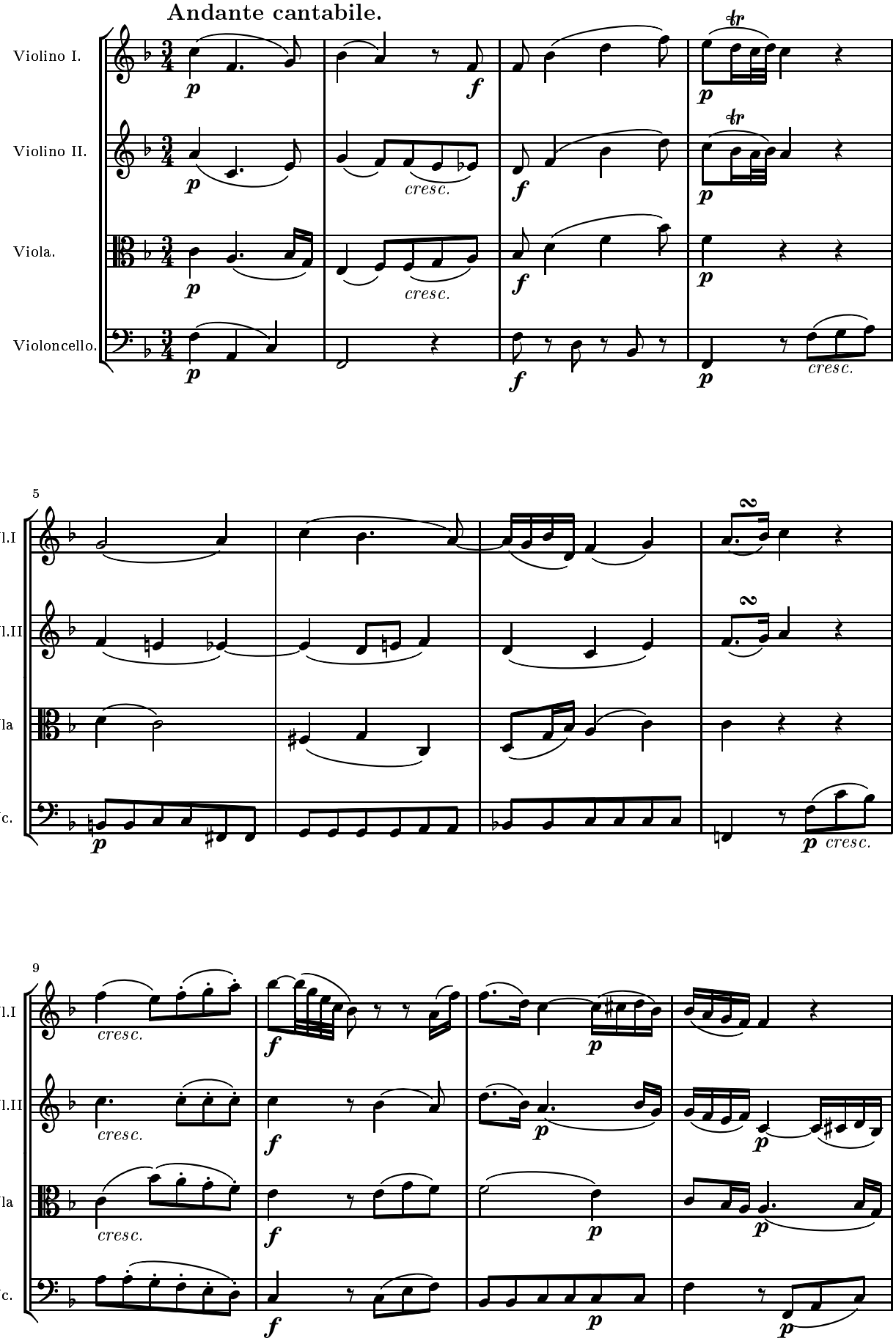
Andante cantabile.
Violino I.
Violino II.
Viola.
Violoncello.
cresc.
5
Vl.I
Vl.II
Vla
Vc.
9

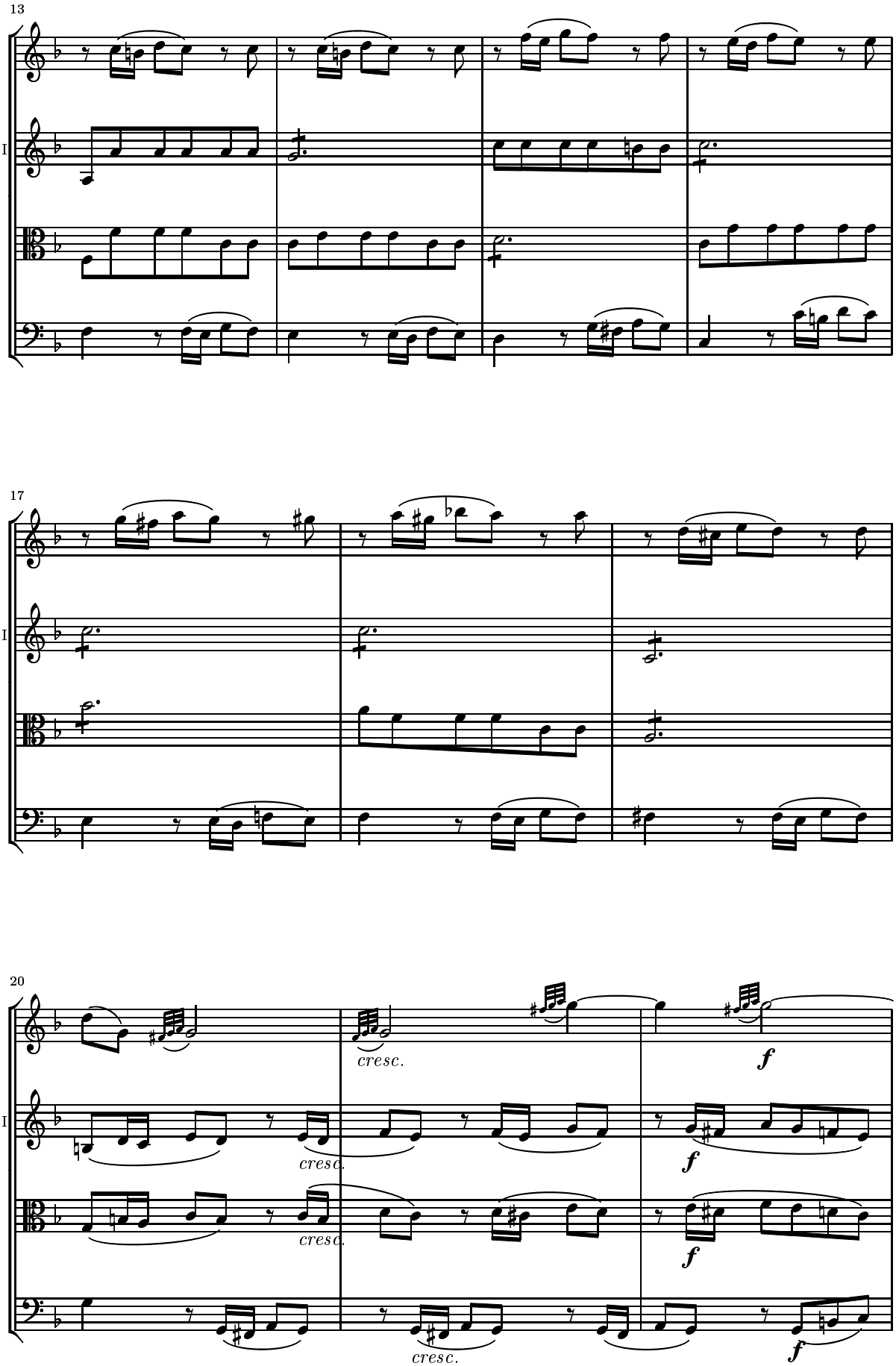
13
Vl.I
Vl.II
Vla
Vc.
17
Vl.I
Vl.II
Vla
Vc.
20
Vl.I
Vl.II
Vla
Vc.
cresc.
cresc.
cresc.
cresc.
f
f
f
f

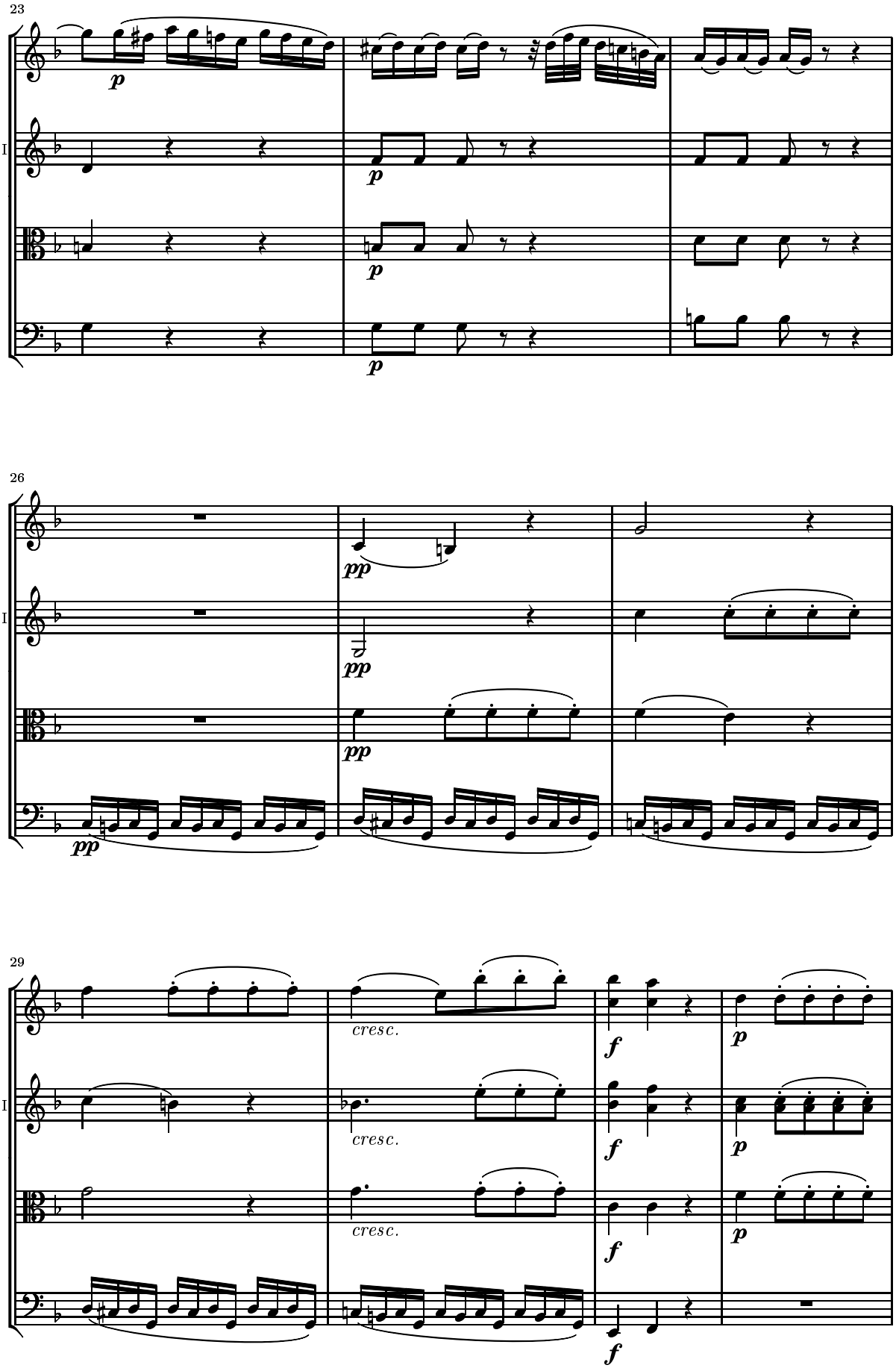
23
Vl.I
Vl.II
Vla
Vc.
p
26
pp
29
cresc.
f

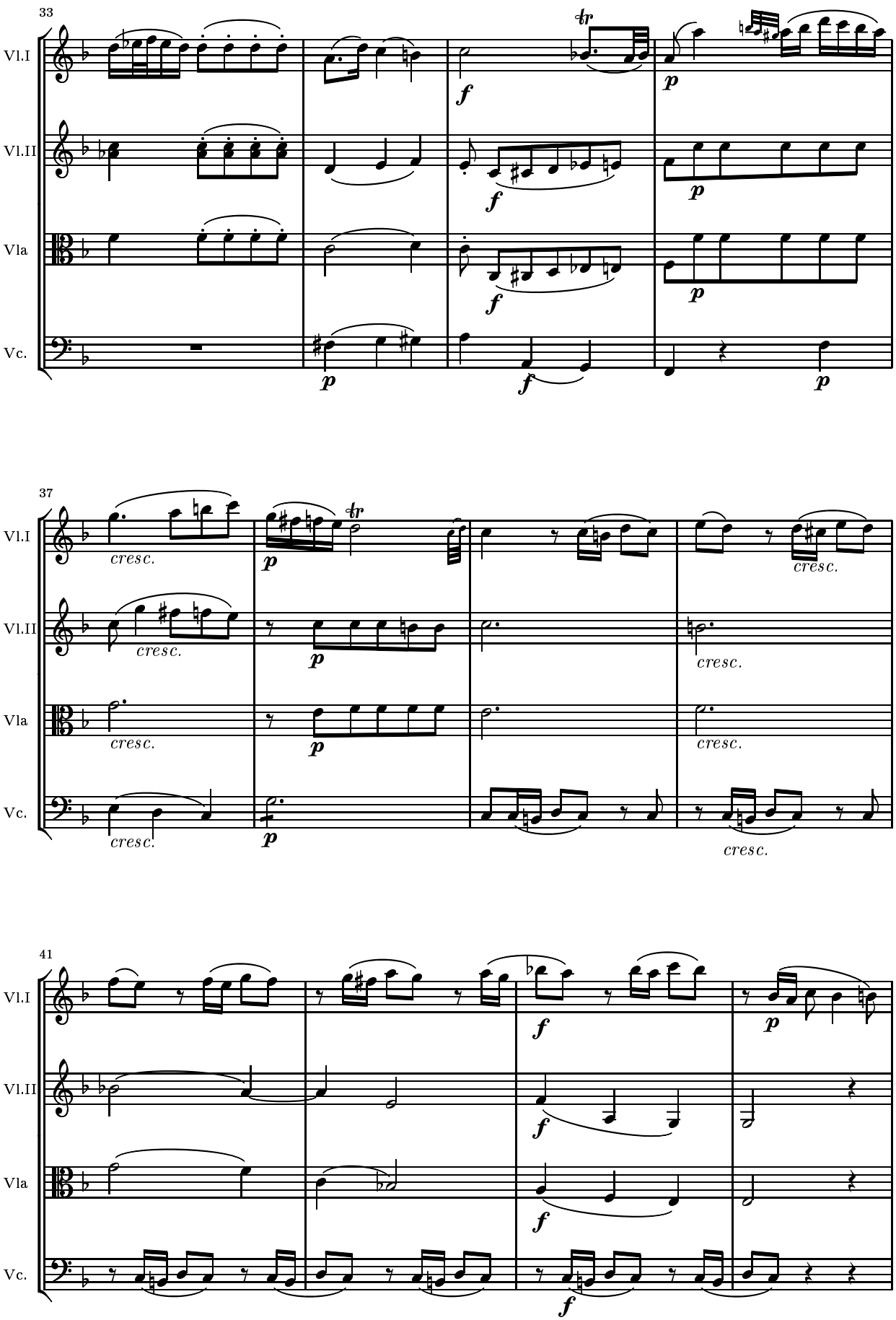
33
Vl.I
Vl.II
Vla
Vc.
37
cresc.
41

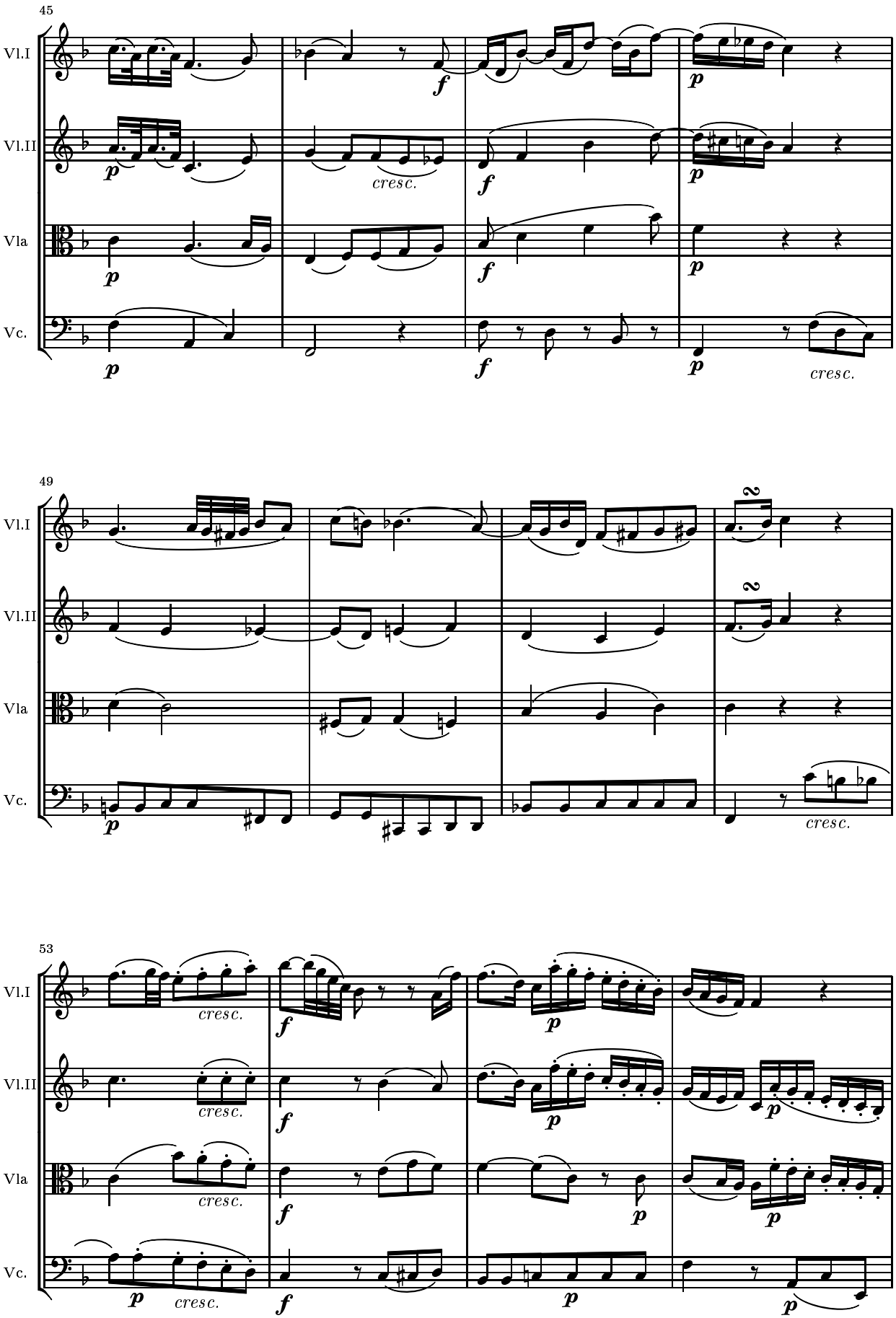
45
Vl.I
Vl.II
Vla
Vc.
cresc.
49
53

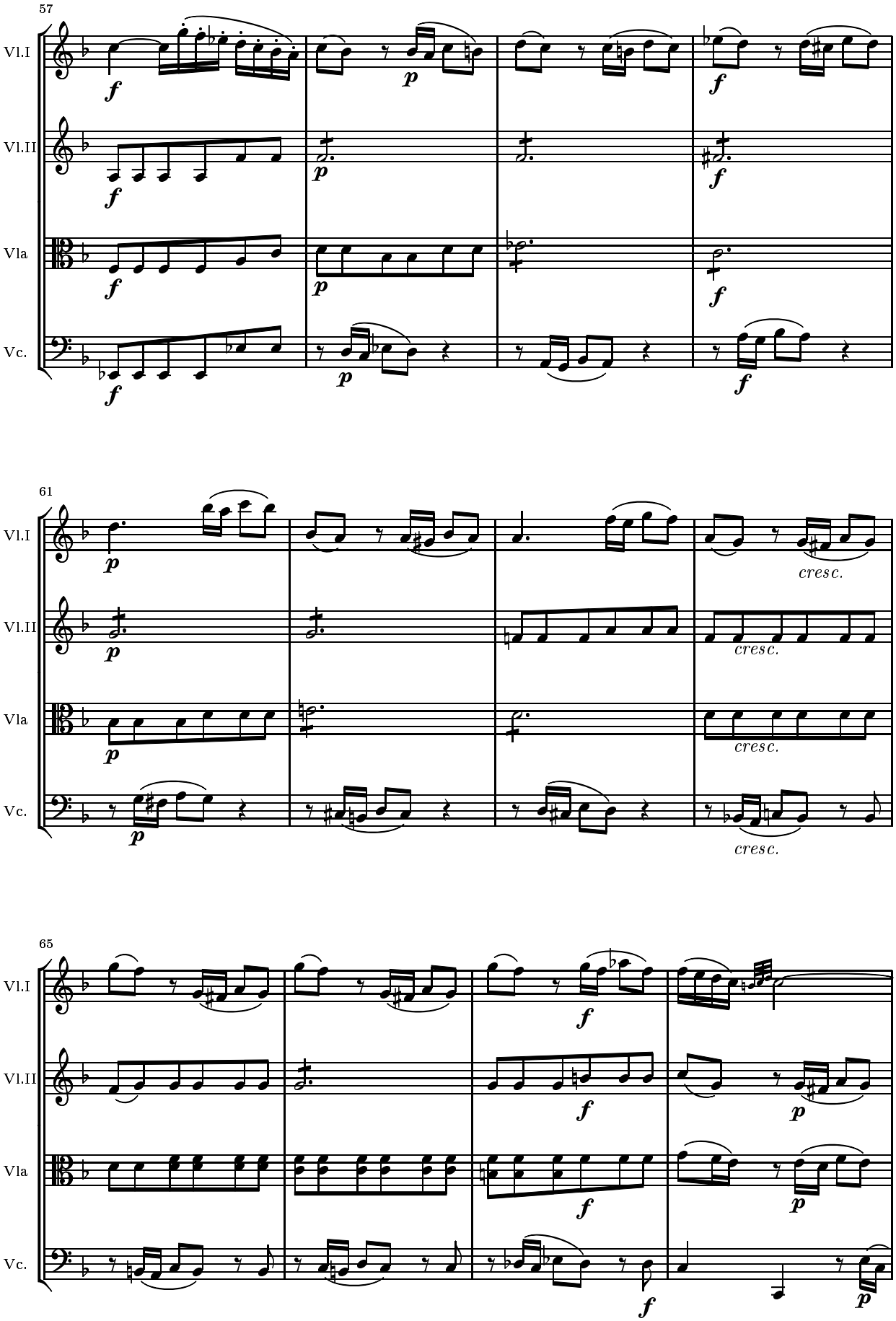
57
Vl.I
Vl.II
Vla
Vc.
61
cresc.
65

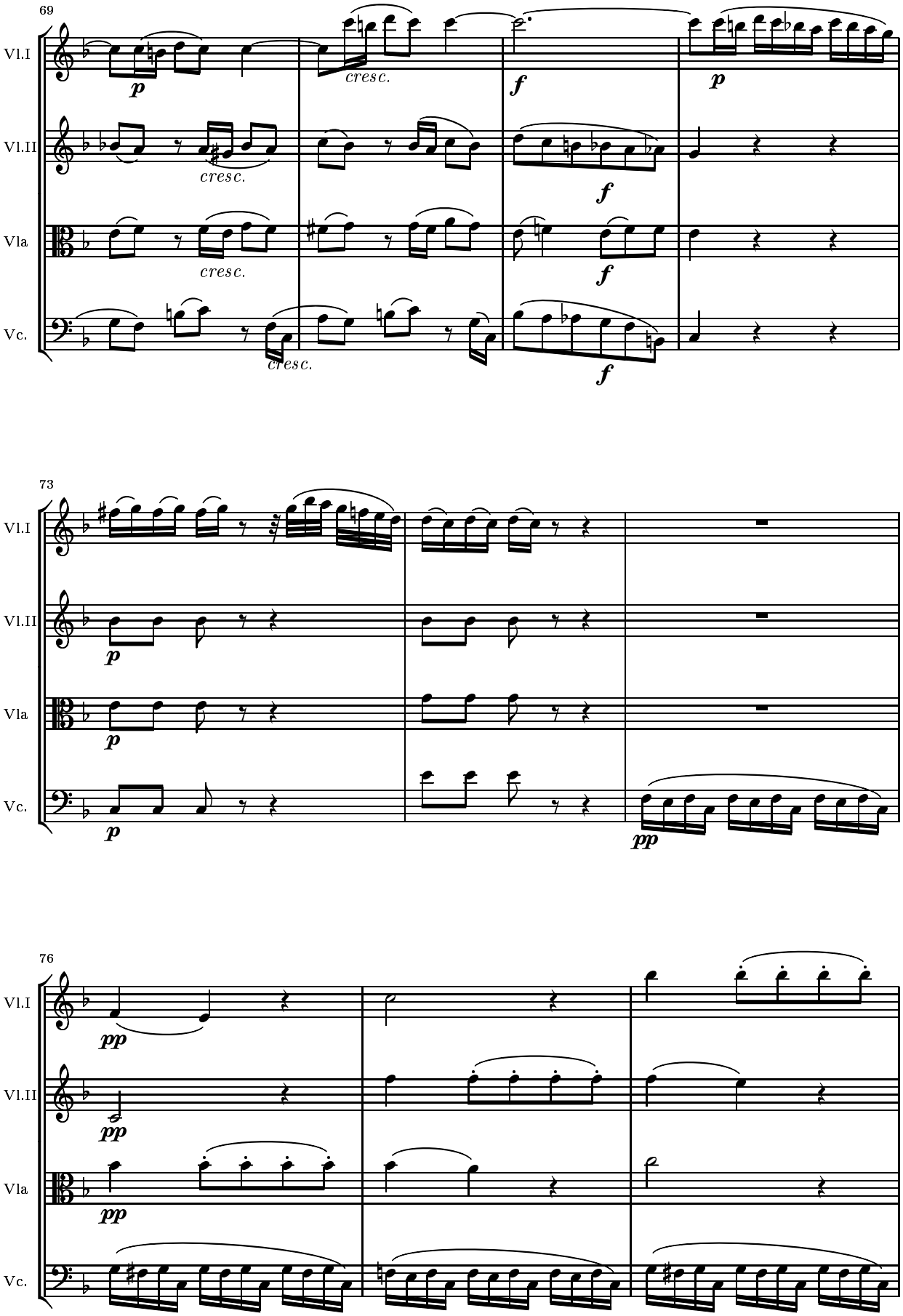
69
Vl.I
Vl.II
Vla
Vc.
p
cresc.
f
p
73
pp
76

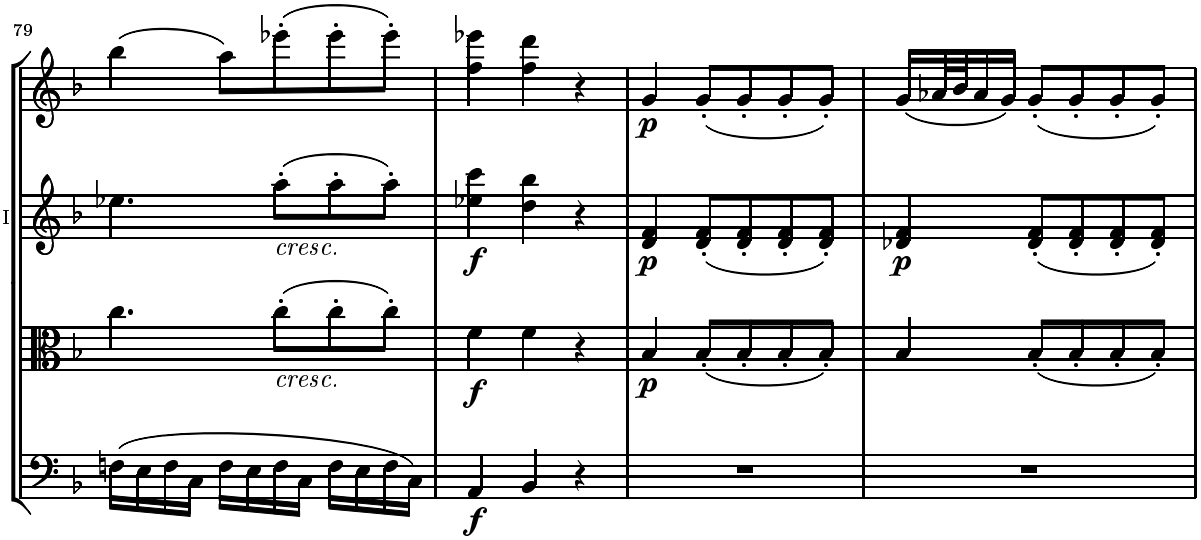
79
Vl.I
Vl.II
Vla
Vc.
cresc.
cresc.
f
f
f
p
p
p

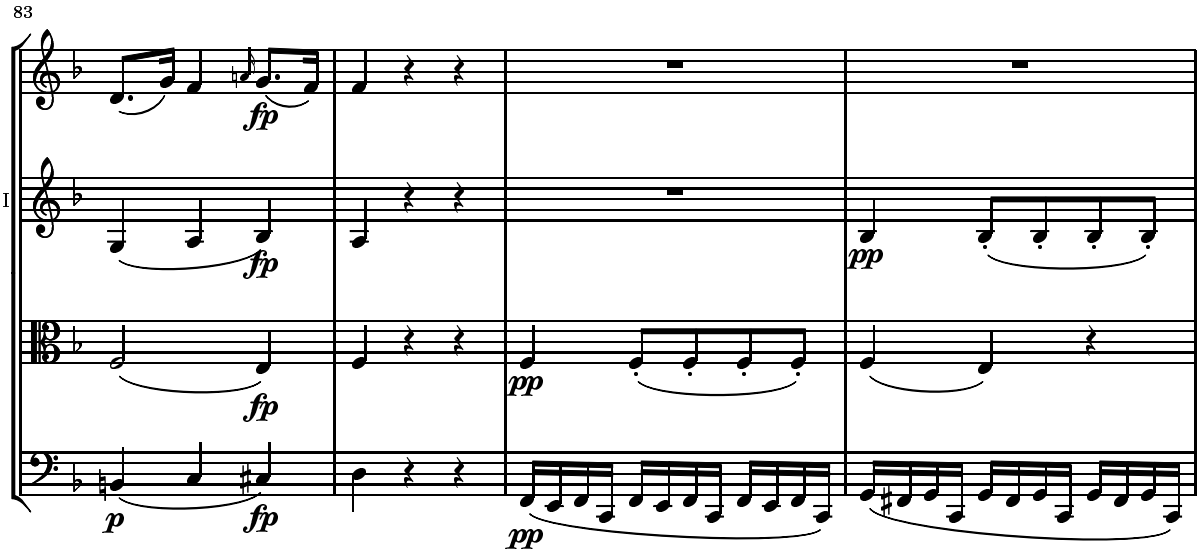
83
Vl.I
Vl.II
Vla
Vc.
fp
fp
fp
p
fp
pp
pp
pp

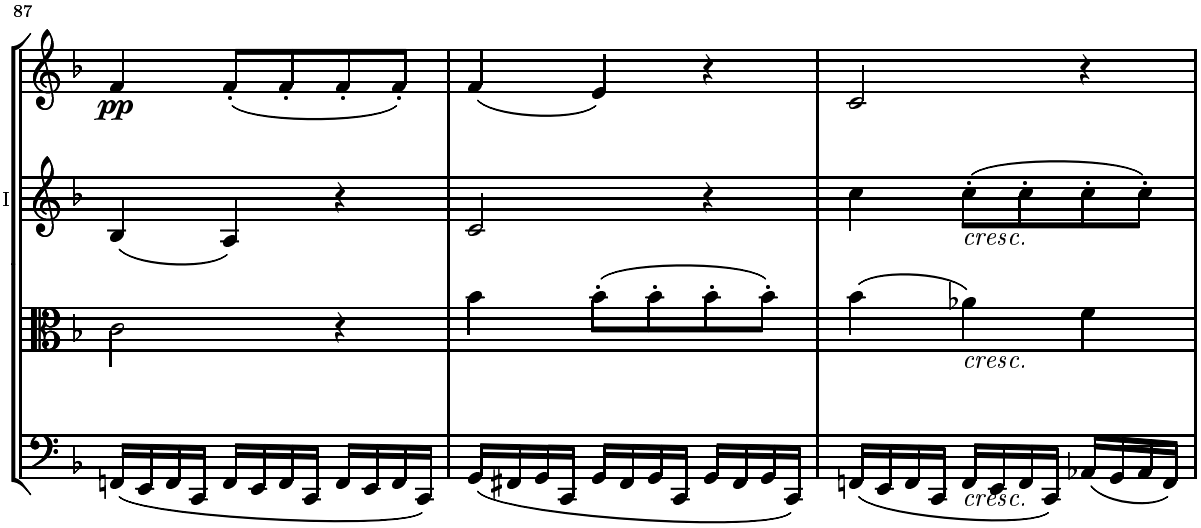
87
Vl.I
Vl.II
Vla
Vc.
pp
cresc.
cresc.
cresc.

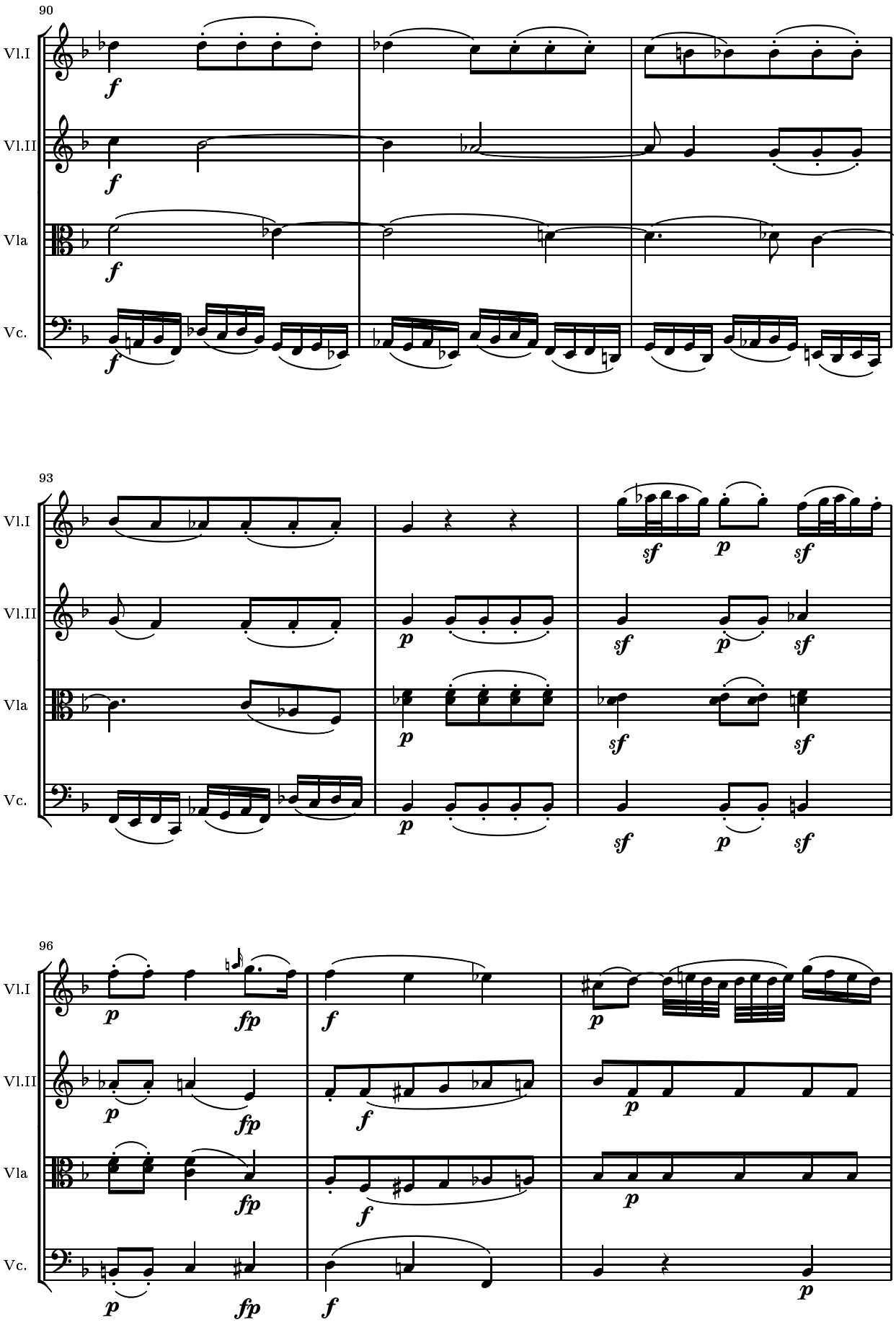
90
Vl.I
Vl.II
Vla
Vc.
93
96

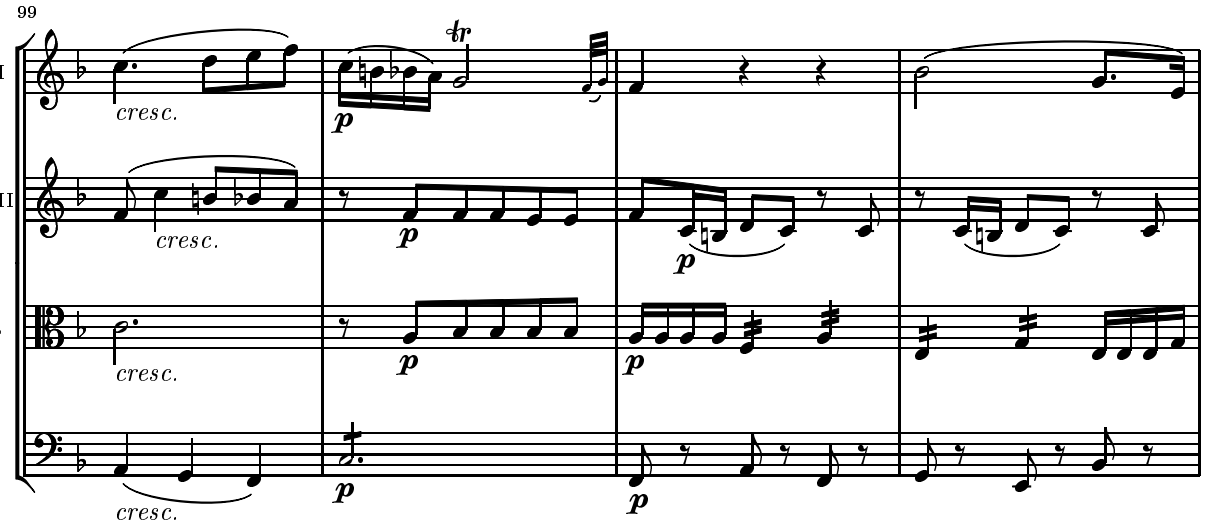
99
Vl.I
Vl.II
Vla
Vc.
cresc.
p
tr

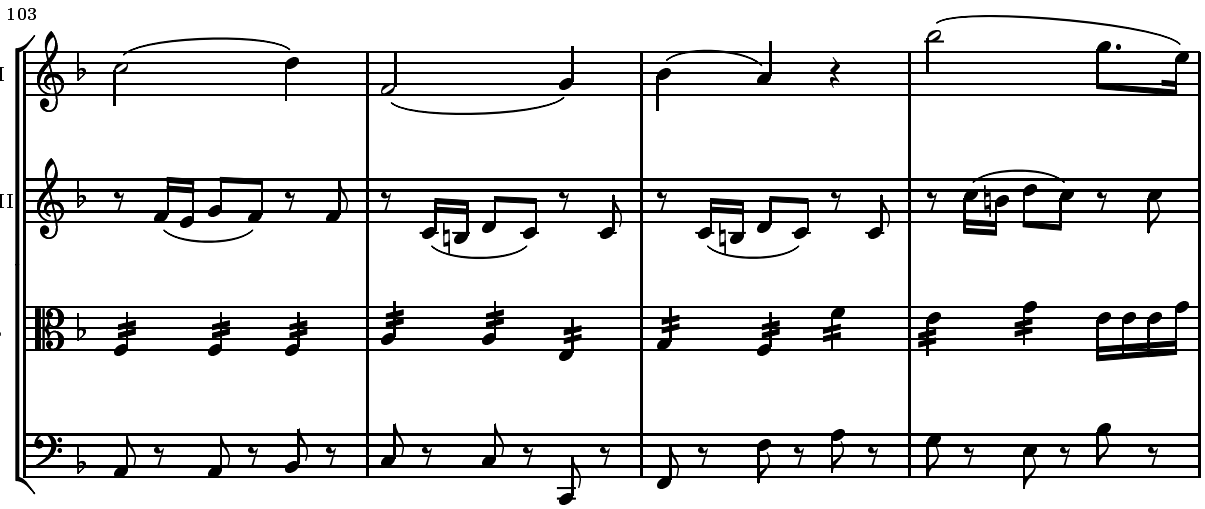
103
Vl.I
Vl.II
Vla
Vc.

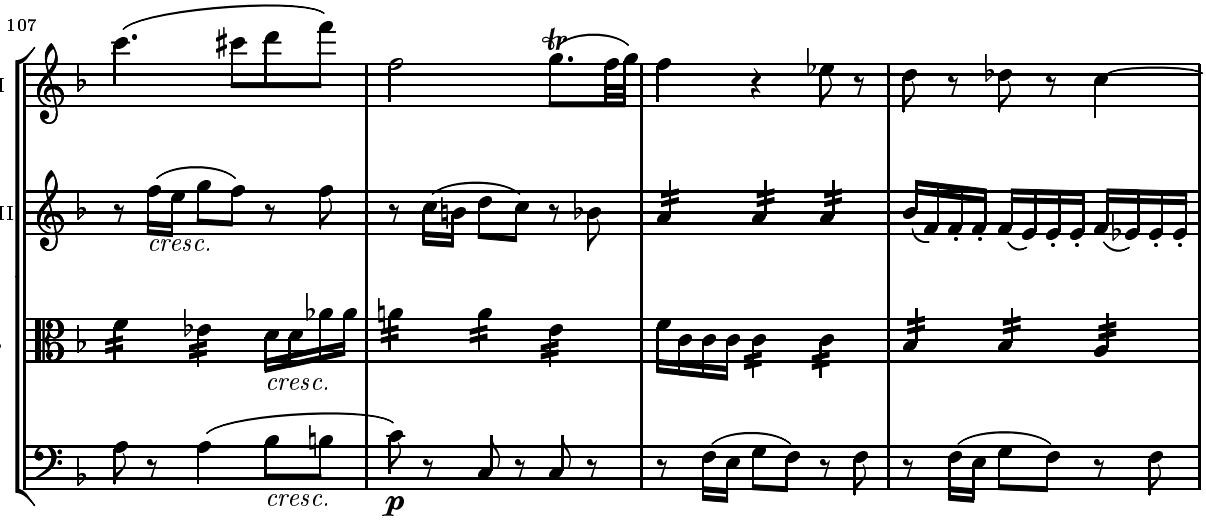
107
Vl.I
Vl.II
Vla
Vc.
cresc.
p
tr

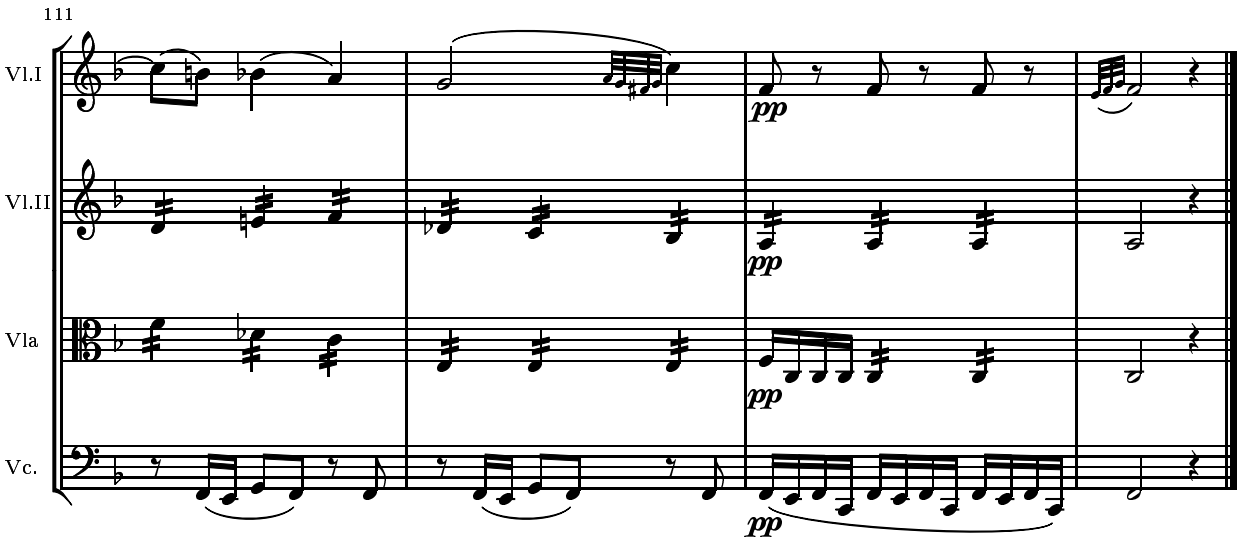
111
Vl.I
Vl.II
Vla
Vc.
pp

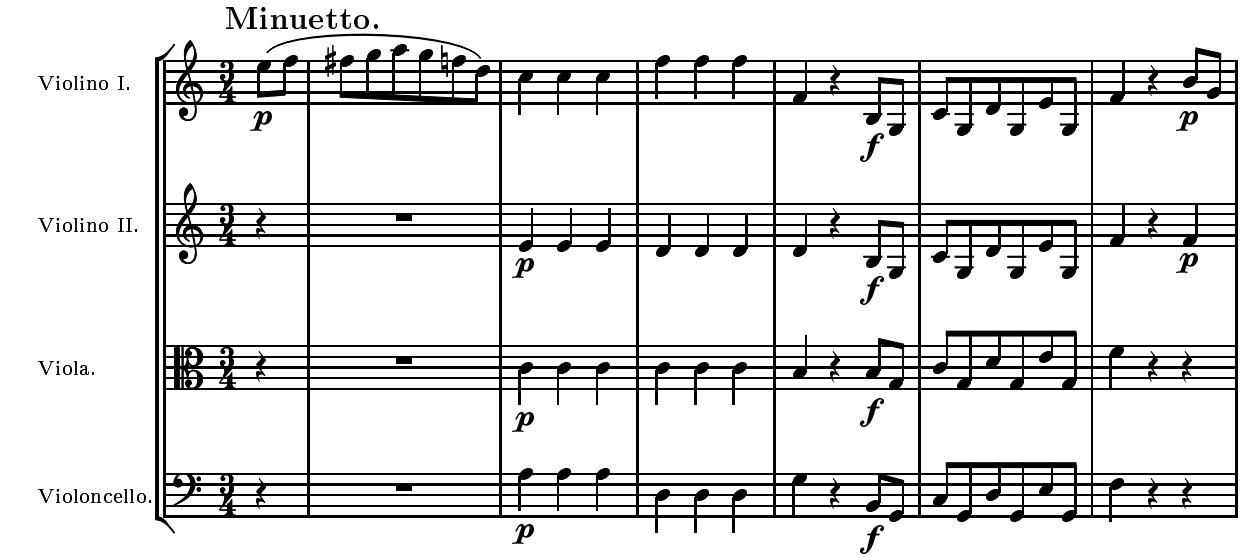
Minuetto.
Violino I.
Violino II.
Viola.
Violoncello.
p
f

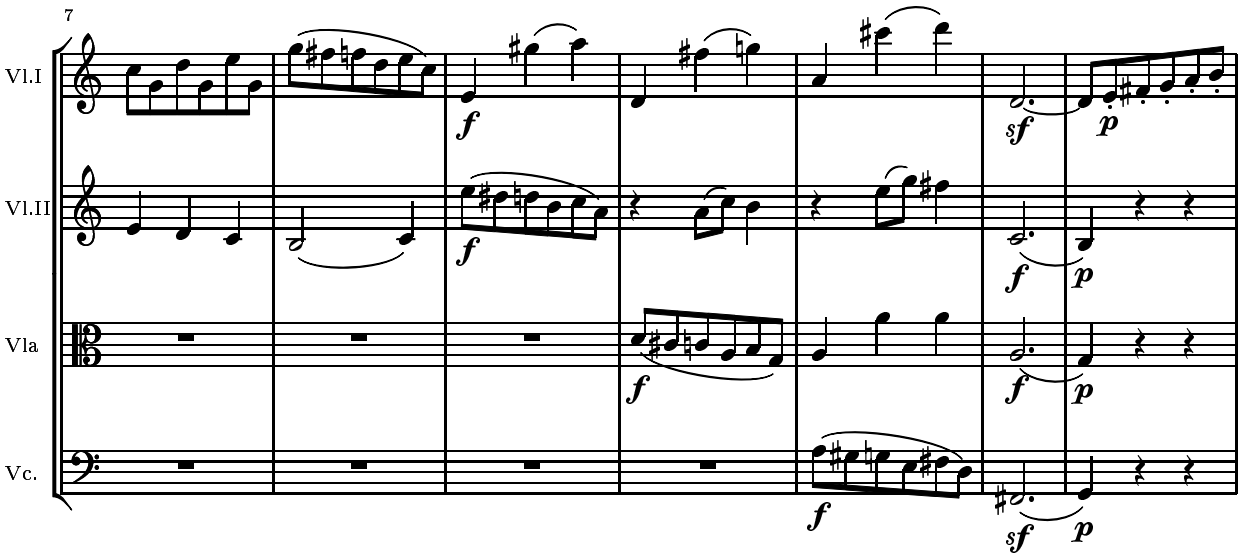
7
Vl.I
Vl.II
Vla
Vc.
f
sf
p

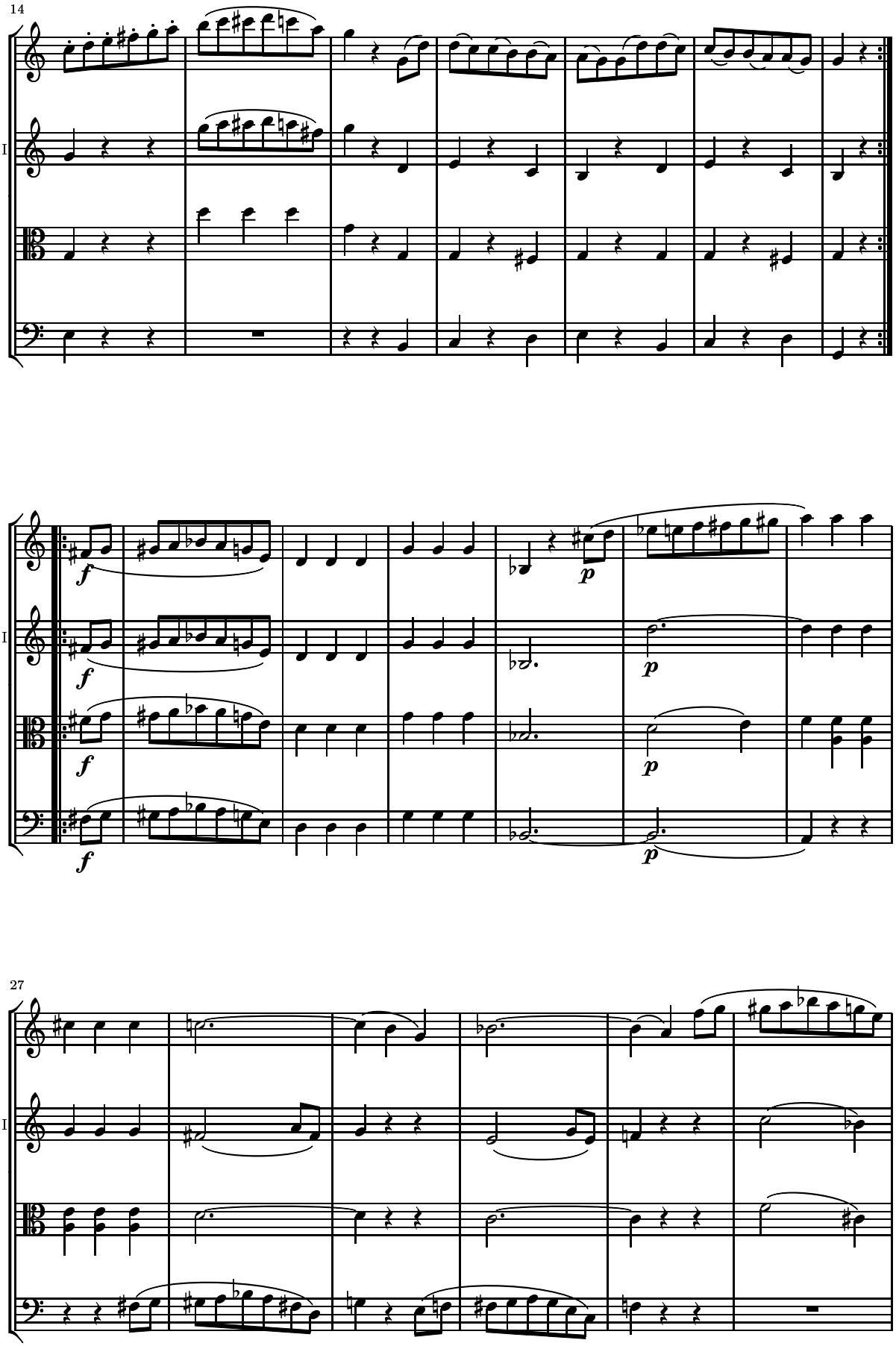
14
Vl.I
Vl.II
Vla
Vc.
f
p
27

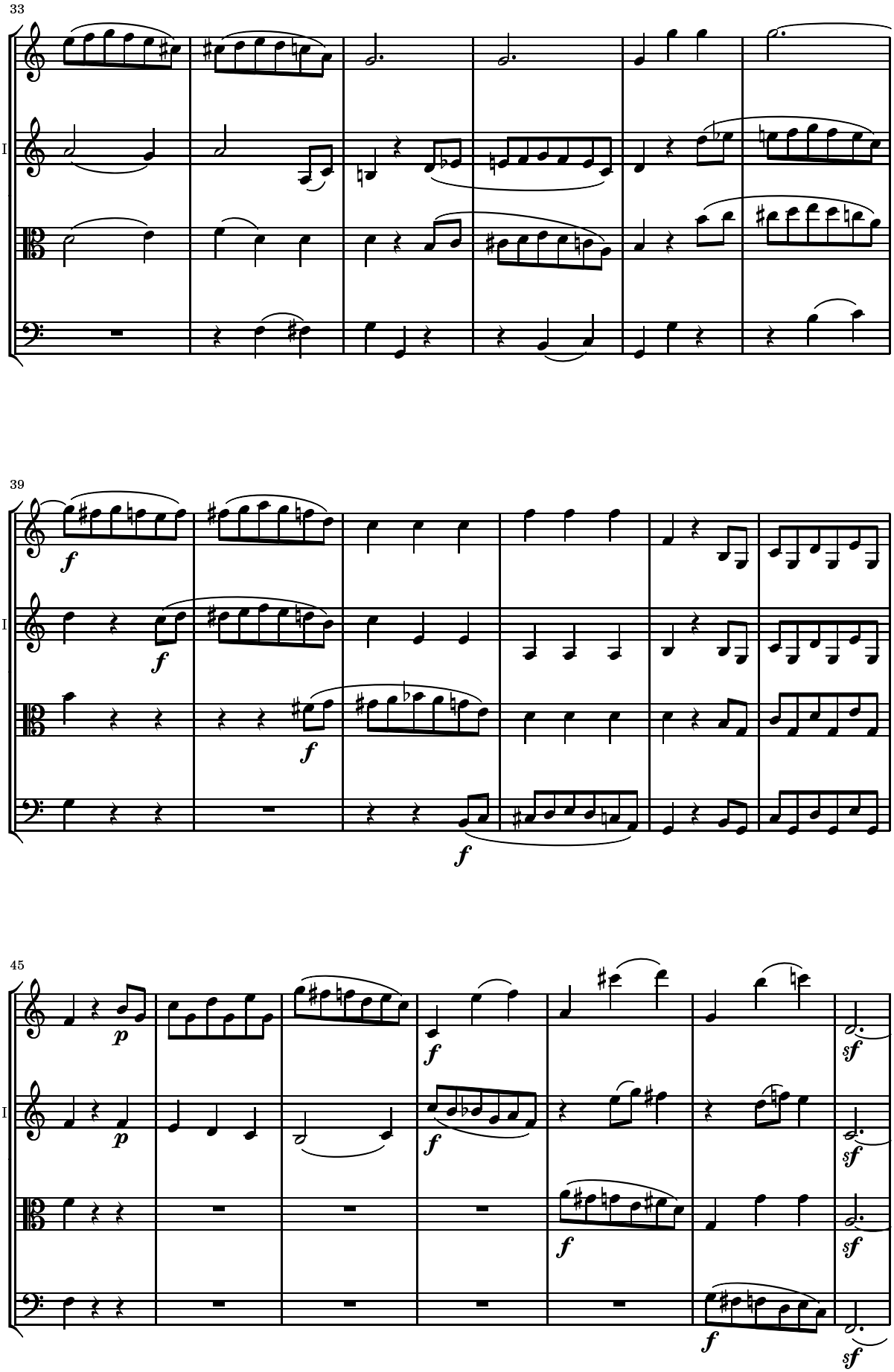
33
Vl.I
Vl.II
Vla
Vc.
39
Vl.I
Vl.II
Vla
Vc.
45
Vl.I
Vl.II
Vla
Vc.

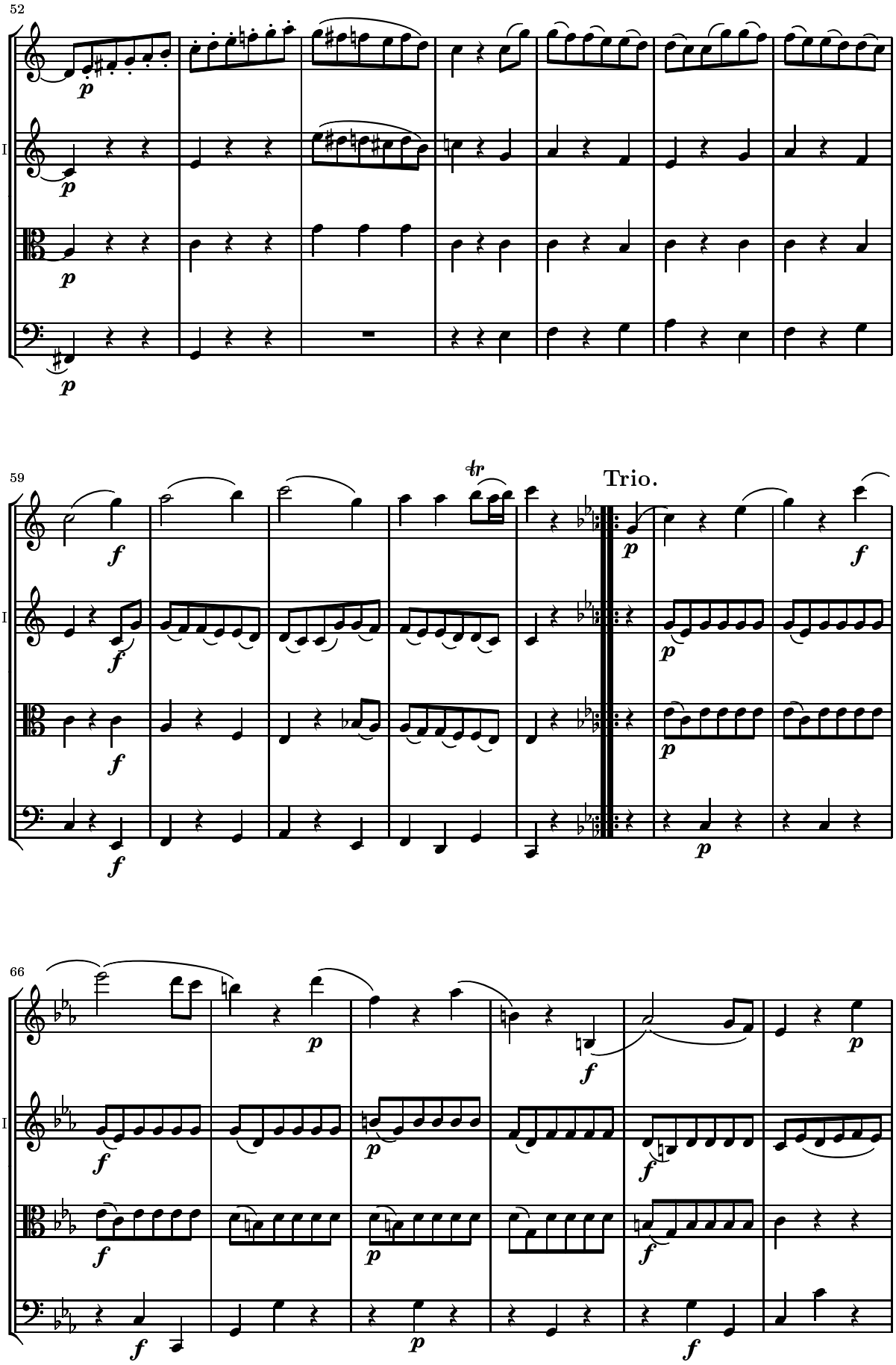
52
Vl.I
Vl.II
Vla
Vc.
59
Trio.
66

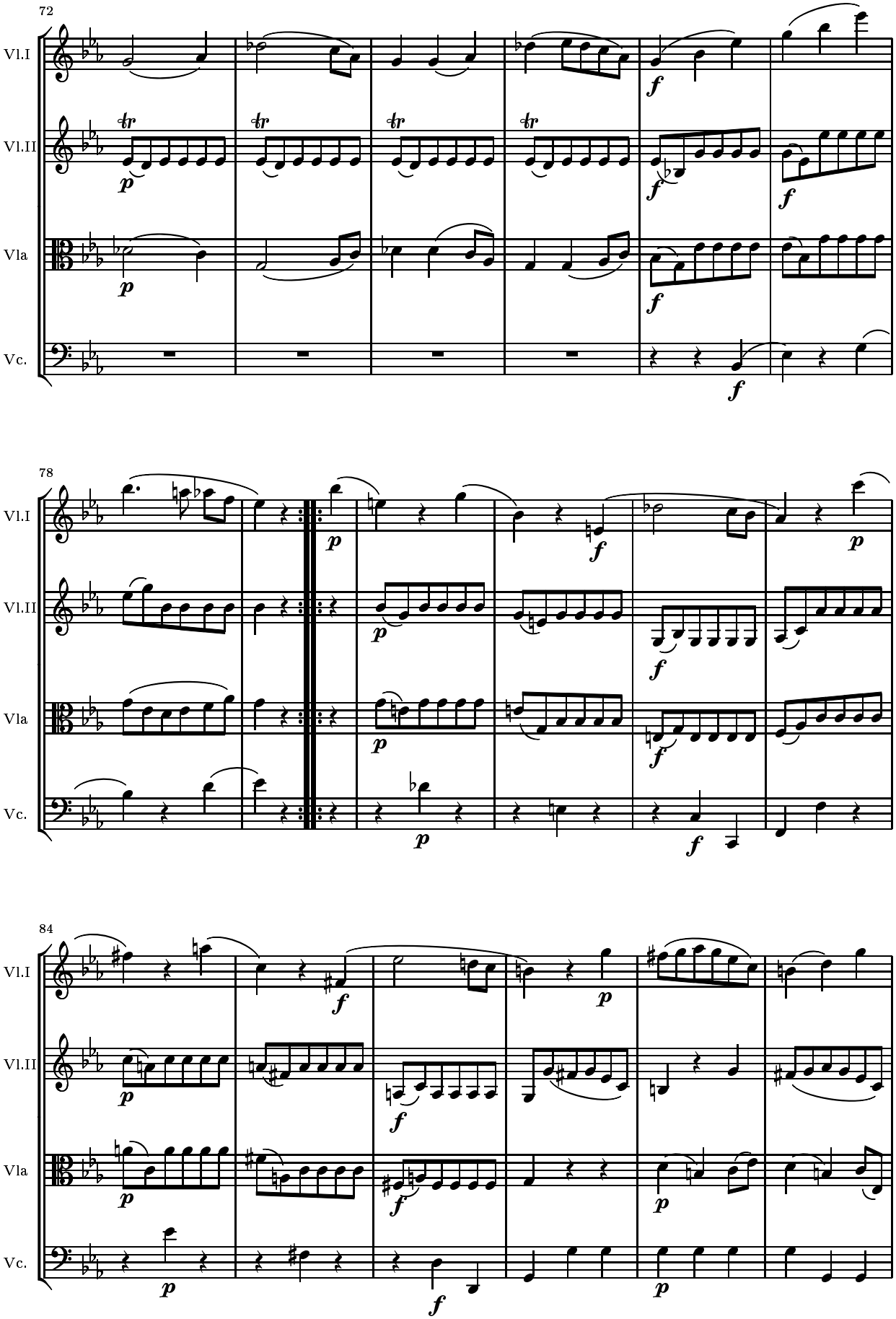
72
Vl.I
Vl.II
Vla
Vc.
78
84

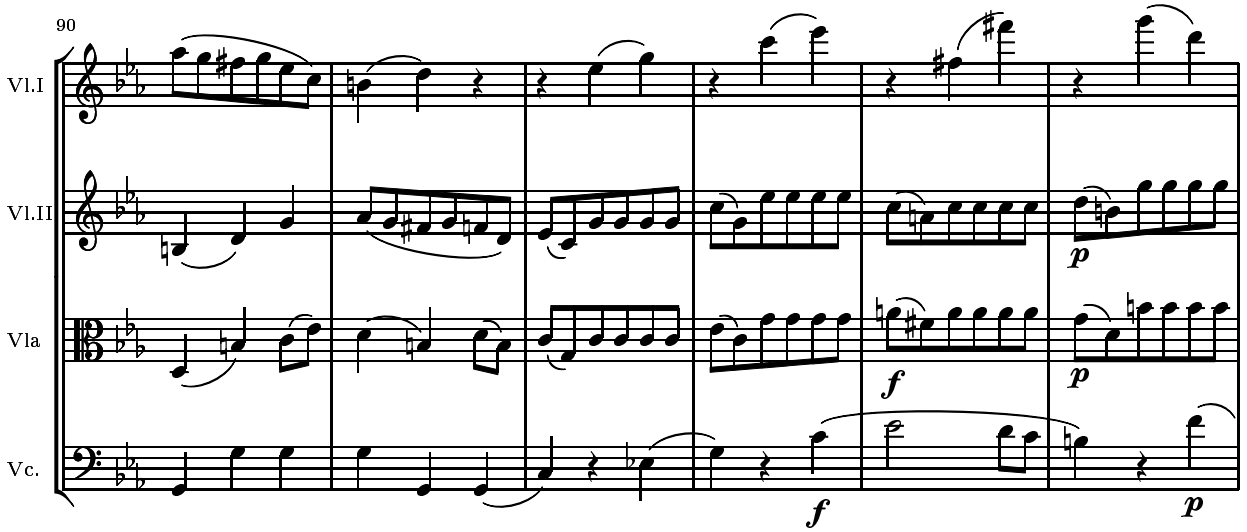
90
Vl.I
Vl.II
Vla
Vc.
f
p

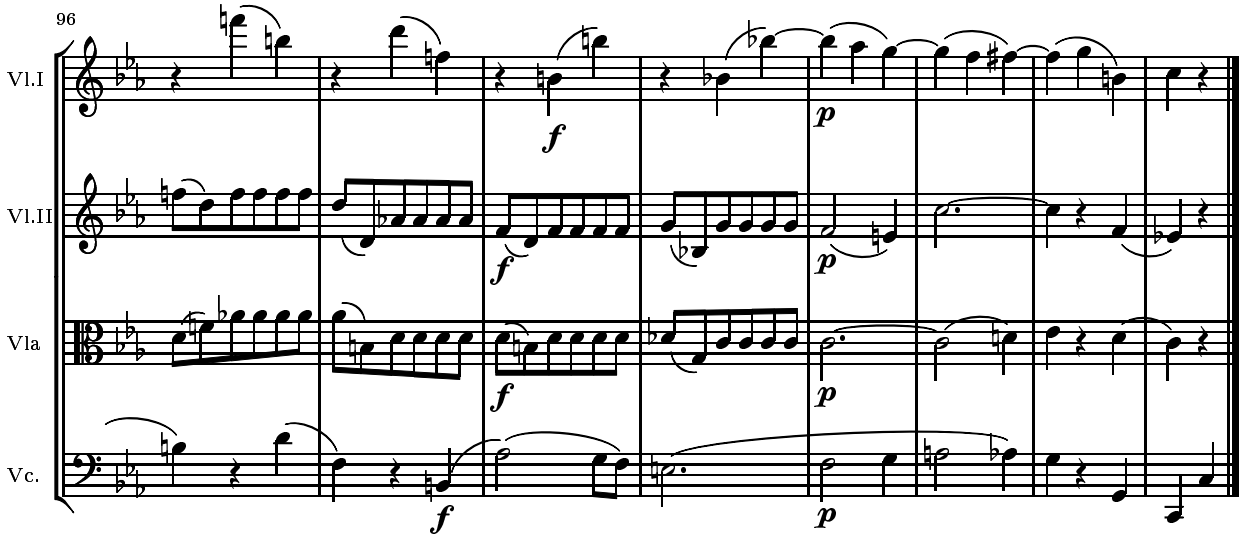
96
Vl.I
Vl.II
Vla
Vc.
f
p

M.D.C.

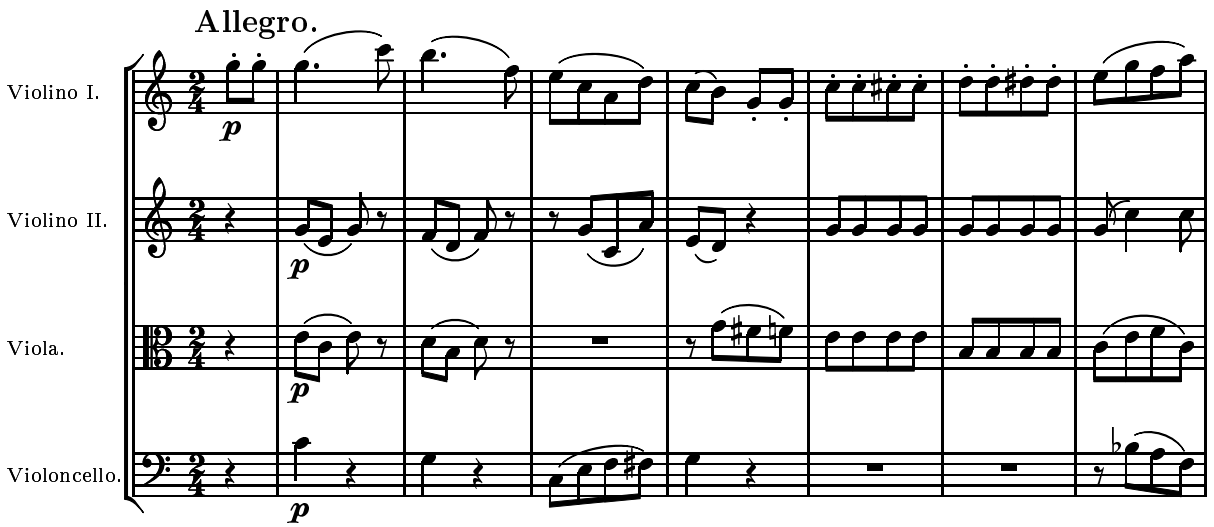
Allegro.
Violino I.
Violino II.
Viola.
Violoncello.
p

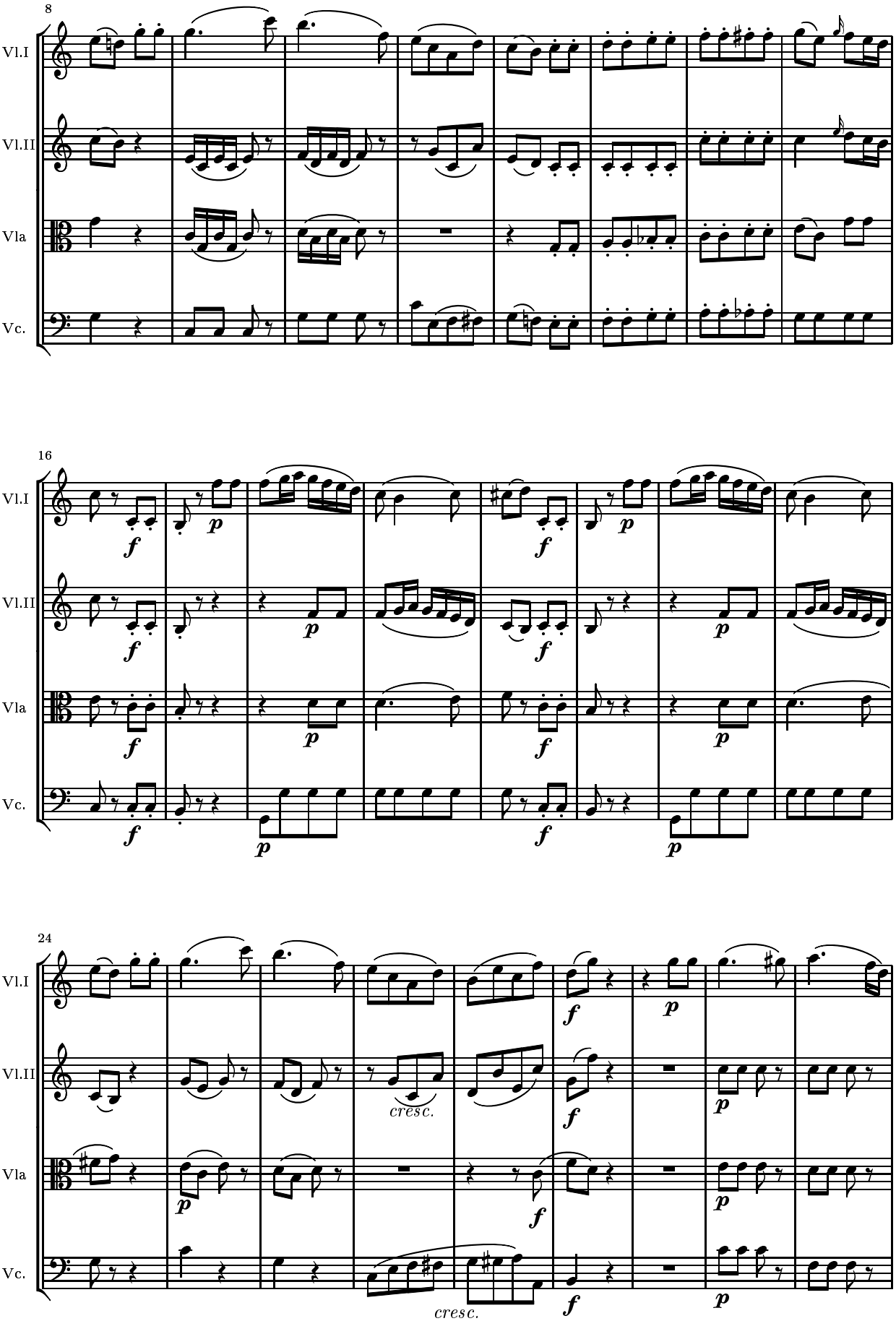
8
Vl.I
Vl.II
Vla
Vc.
16
Vl.I
Vl.II
Vla
Vc.
24
Vl.I
Vl.II
Vla
Vc.
cresc.
cresc.

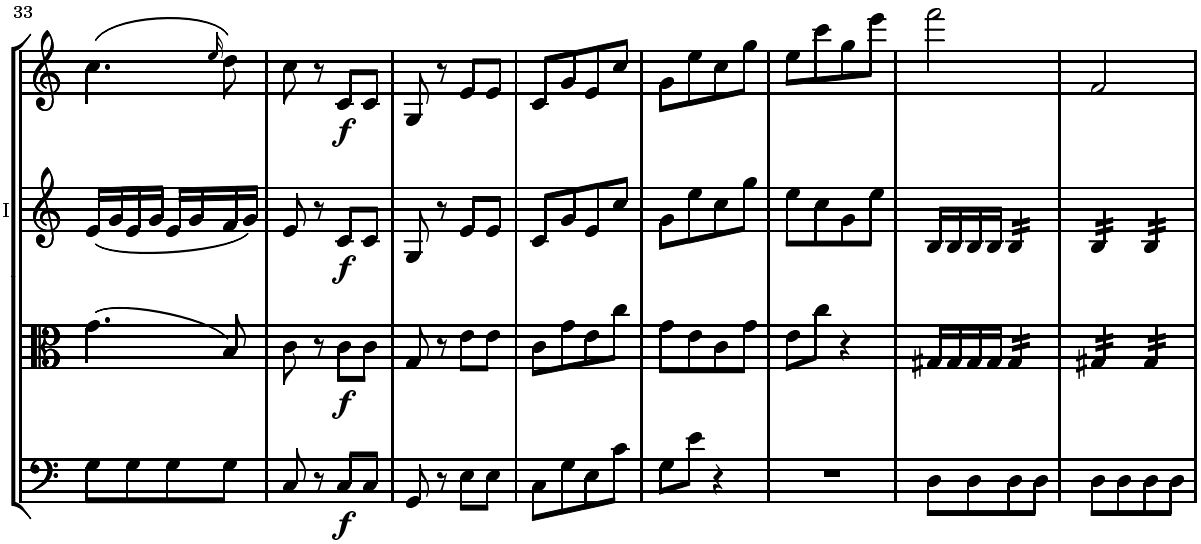
33
Vl.I
Vl.II
Vla
Vc.
f
f
f
f

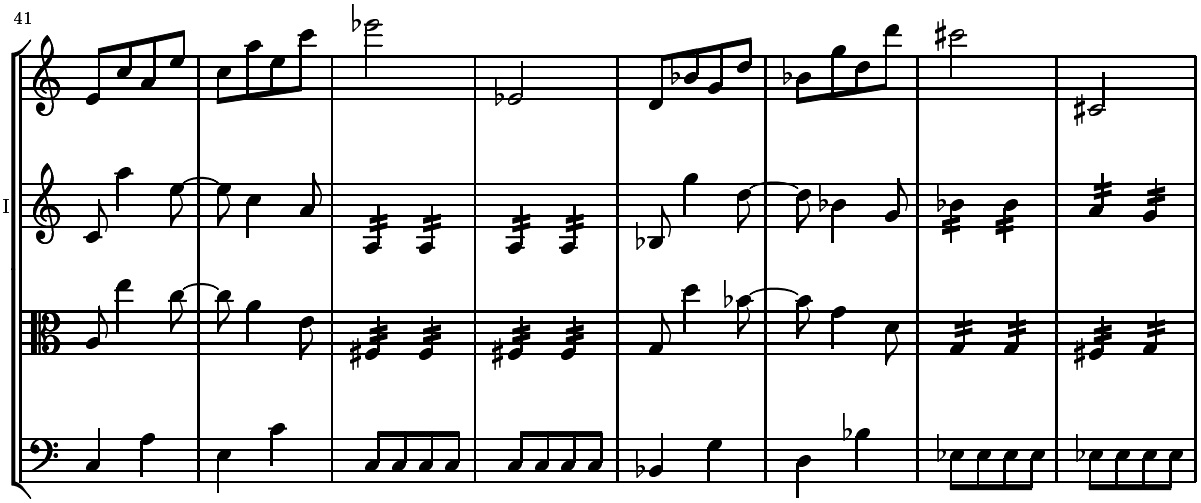
41
Vl.I
Vl.II
Vla
Vc.

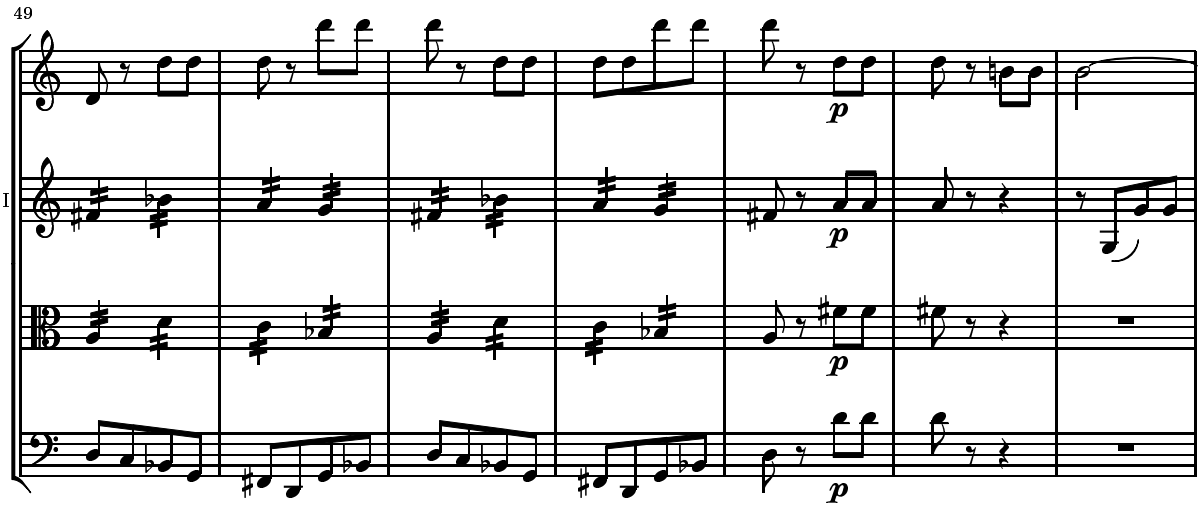
49
Vl.I
Vl.II
Vla
Vc.
p
p
p
p

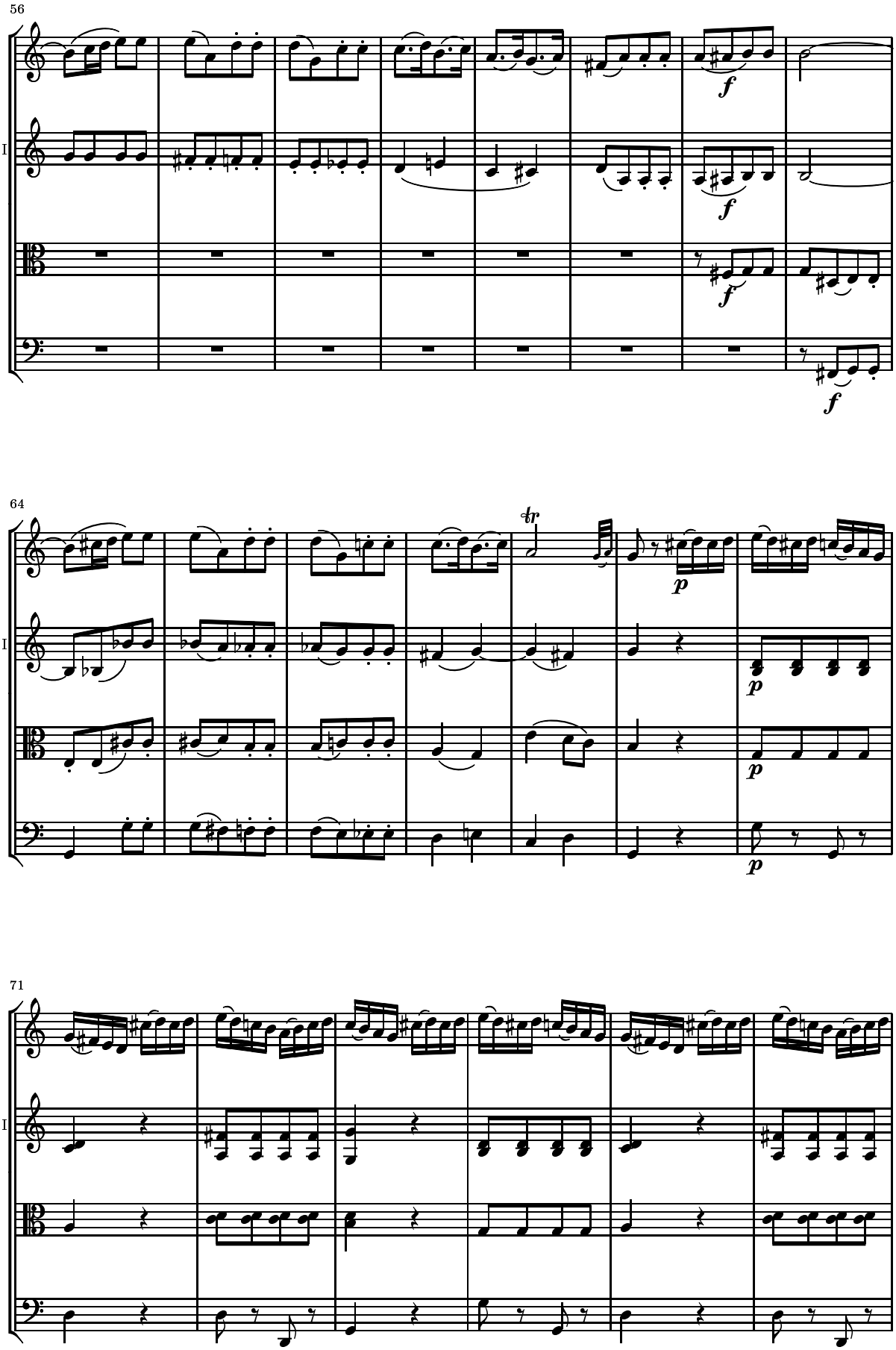
56
Vl.I
Vl.II
Vla
Vc.
f
64
tr
p
71

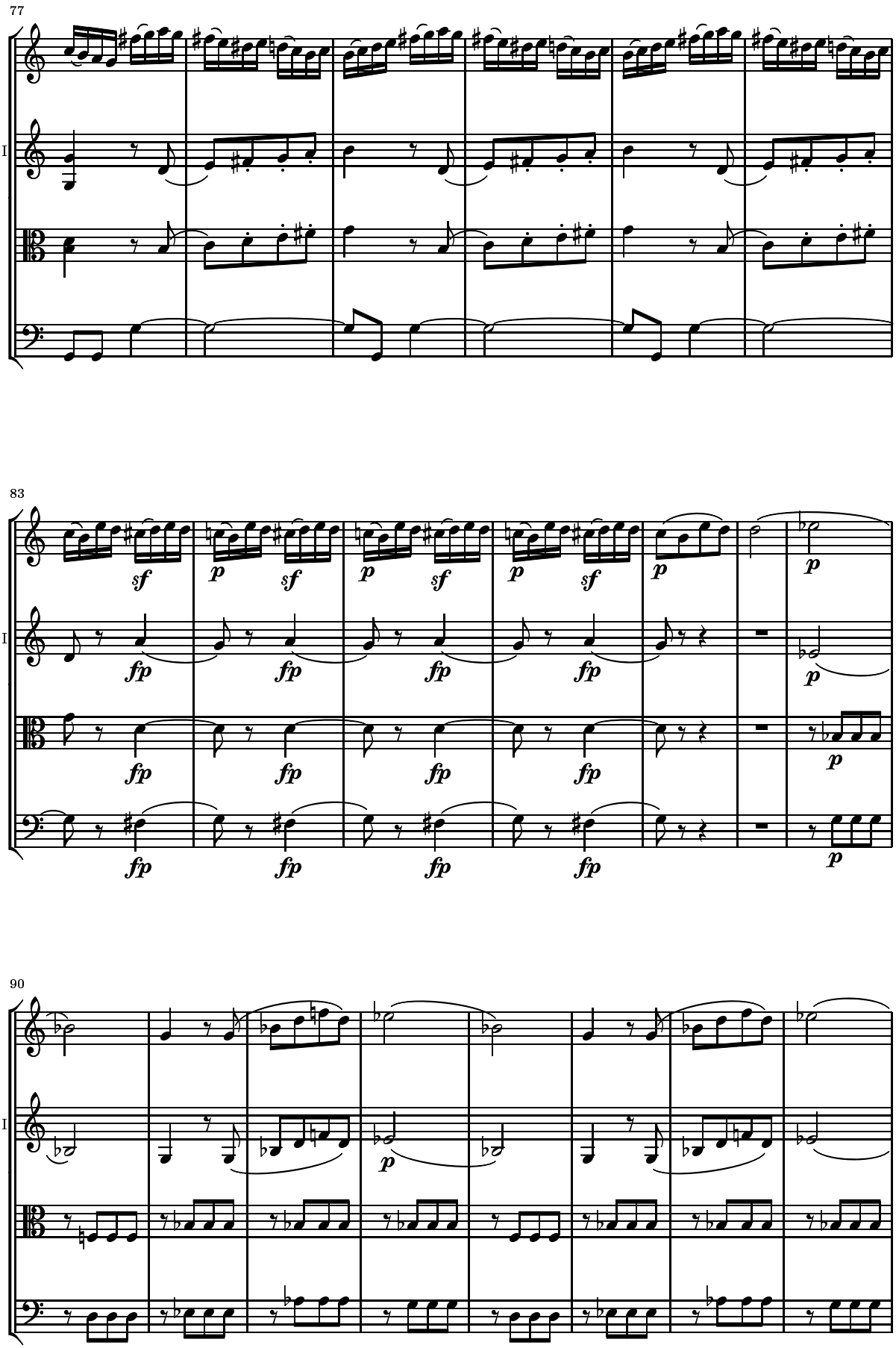
77
Vl.I
Vl.II
Vla
Vc.
83
Vl.I
Vl.II
Vla
Vc.
90
Vl.I
Vl.II
Vla
Vc.

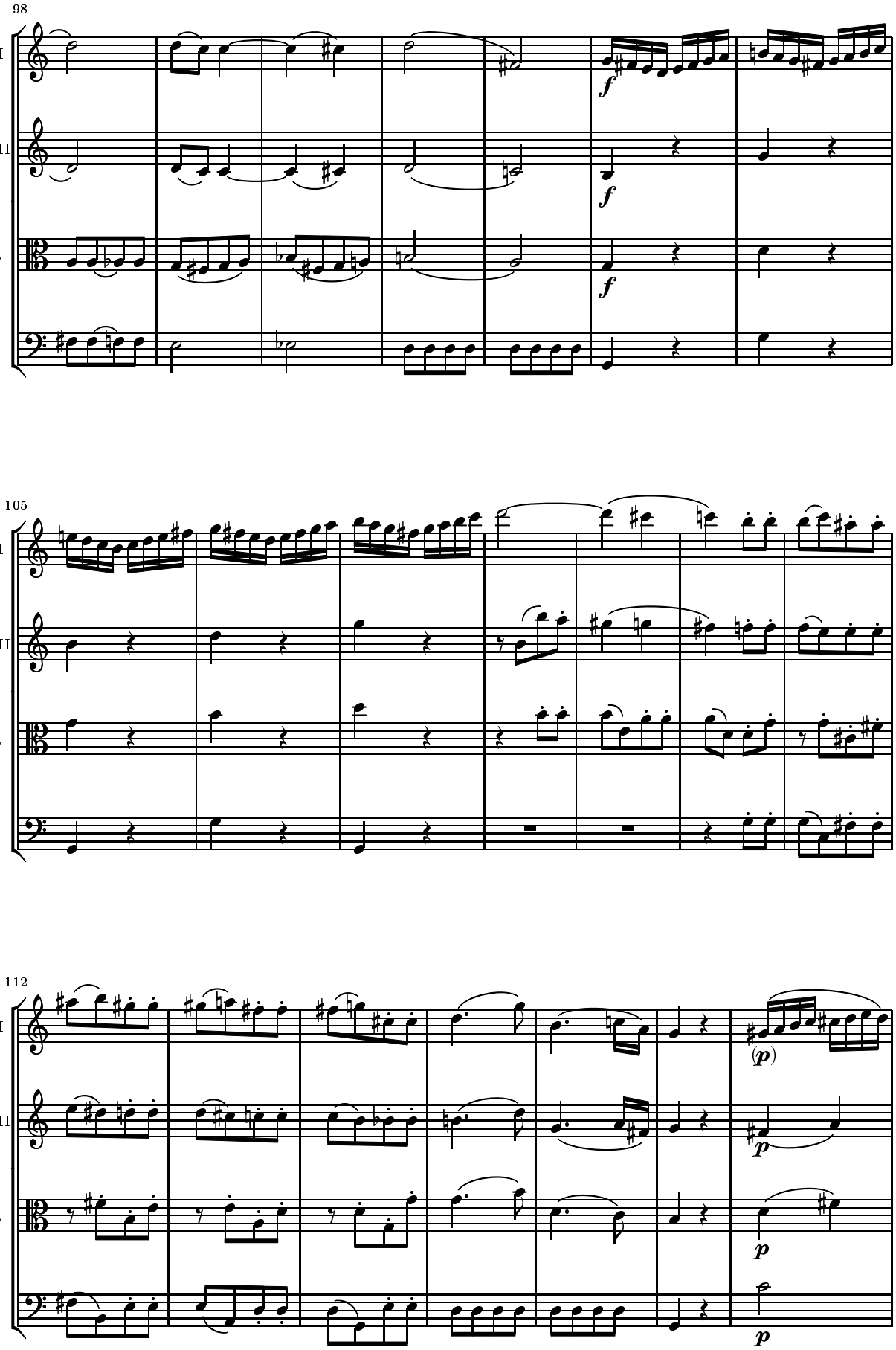
98
Vl.I
Vl.II
Vla
Vc.
f
f
f
105
Vl.I
Vl.II
Vla
Vc.
112
Vl.I
Vl.II
Vla
Vc.
(p)
p
p
p

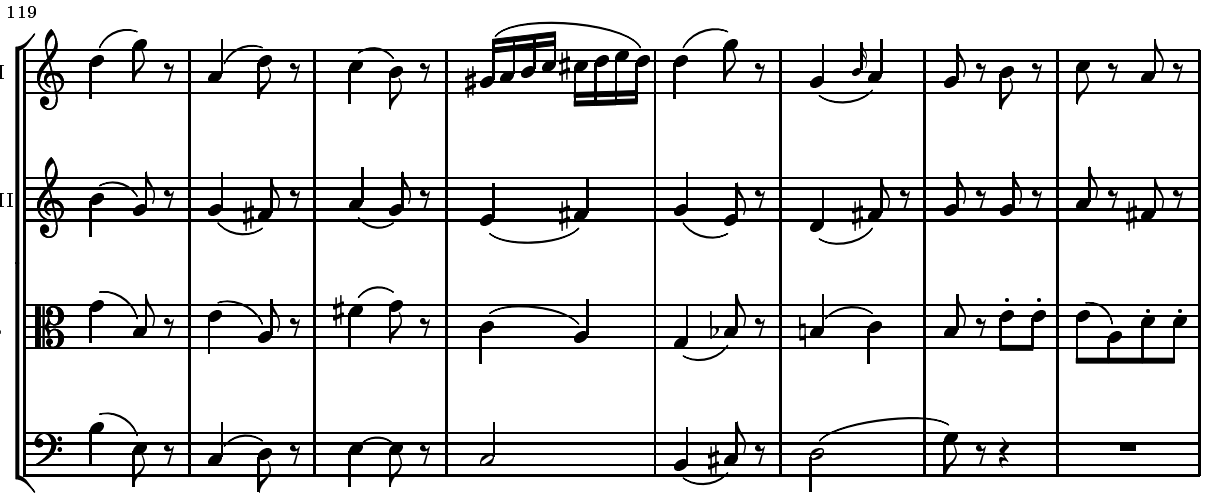
119
Vl.I
Vl.II
Vla
Vc.

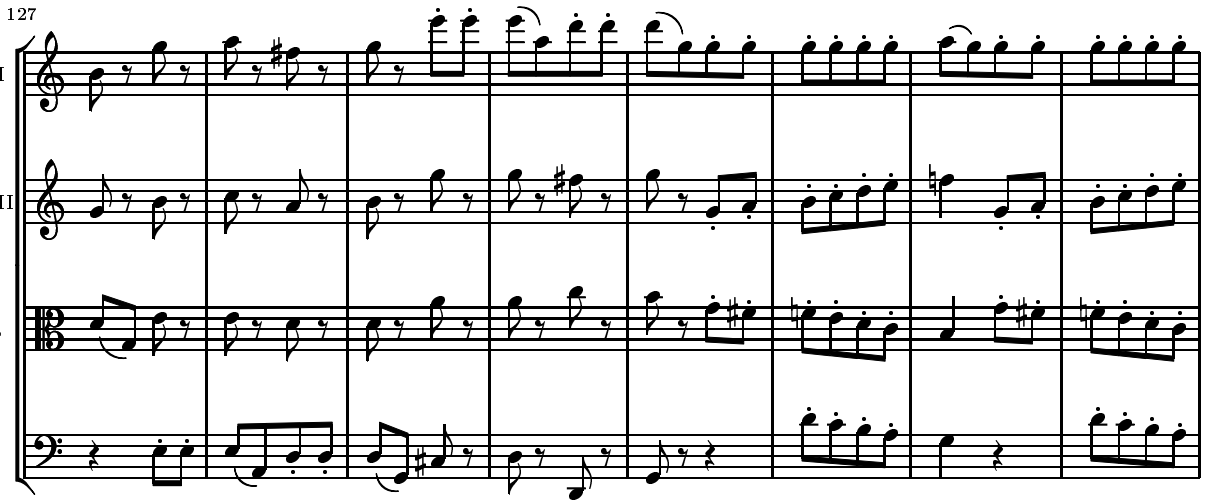
127
Vl.I
Vl.II
Vla
Vc.

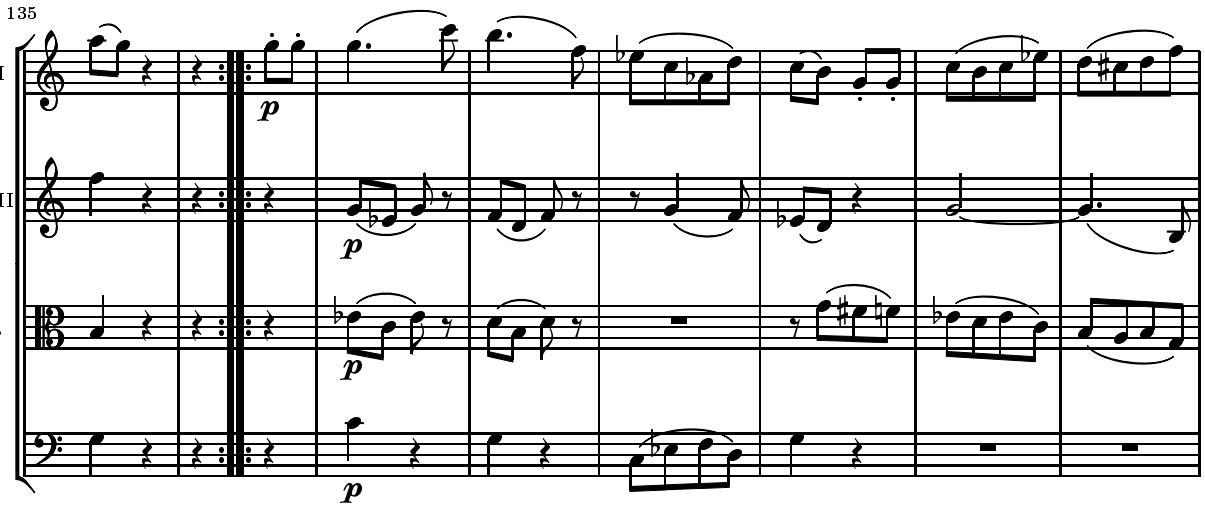
135
Vl.I
Vl.II
Vla
Vc.
p
p
p
p

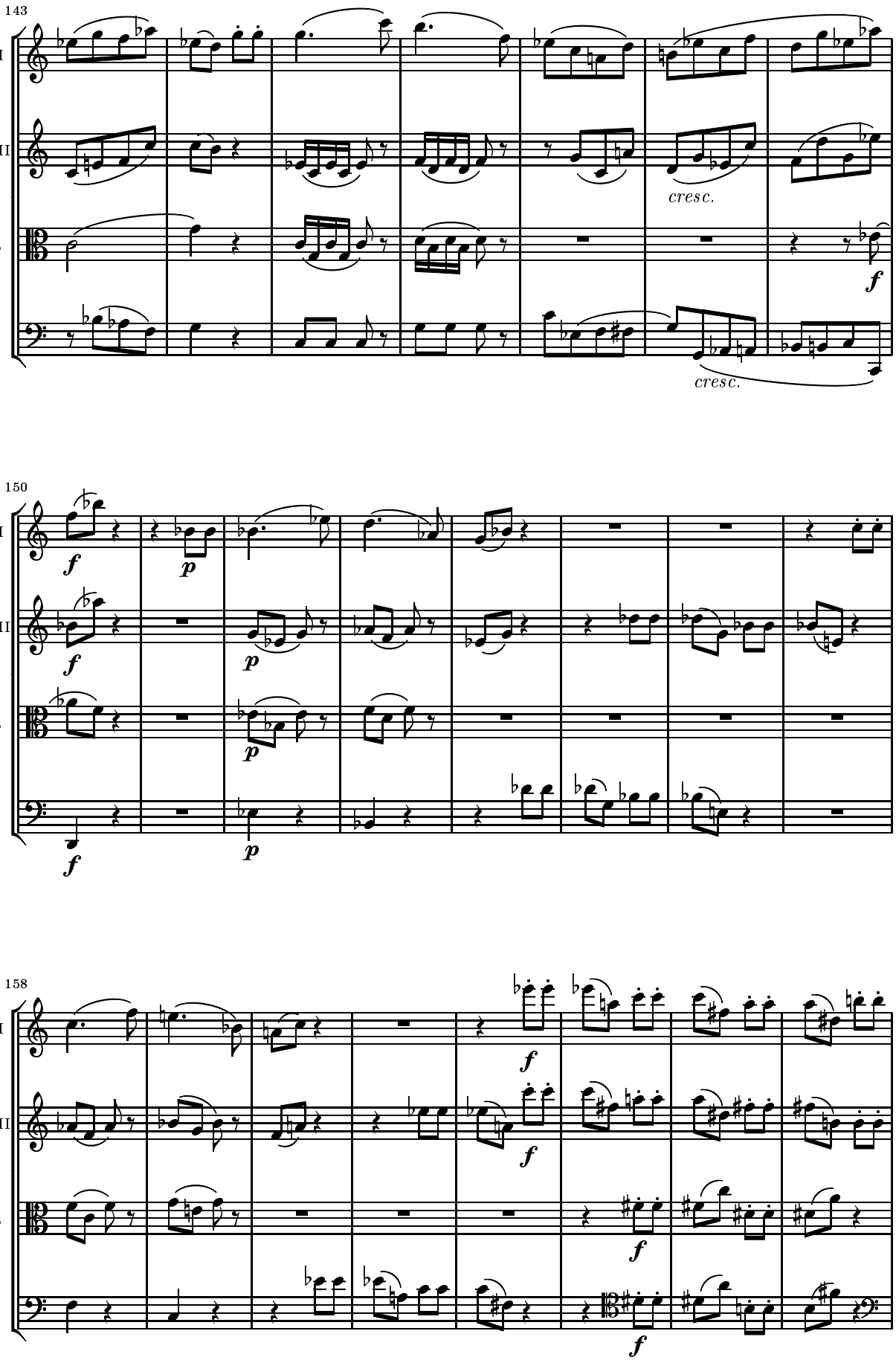
143
Vl.I
Vl.II
Vla
Vc.
cresc.
cresc.
f
150
f
p
f
p
f
p
158
f
f
f
f

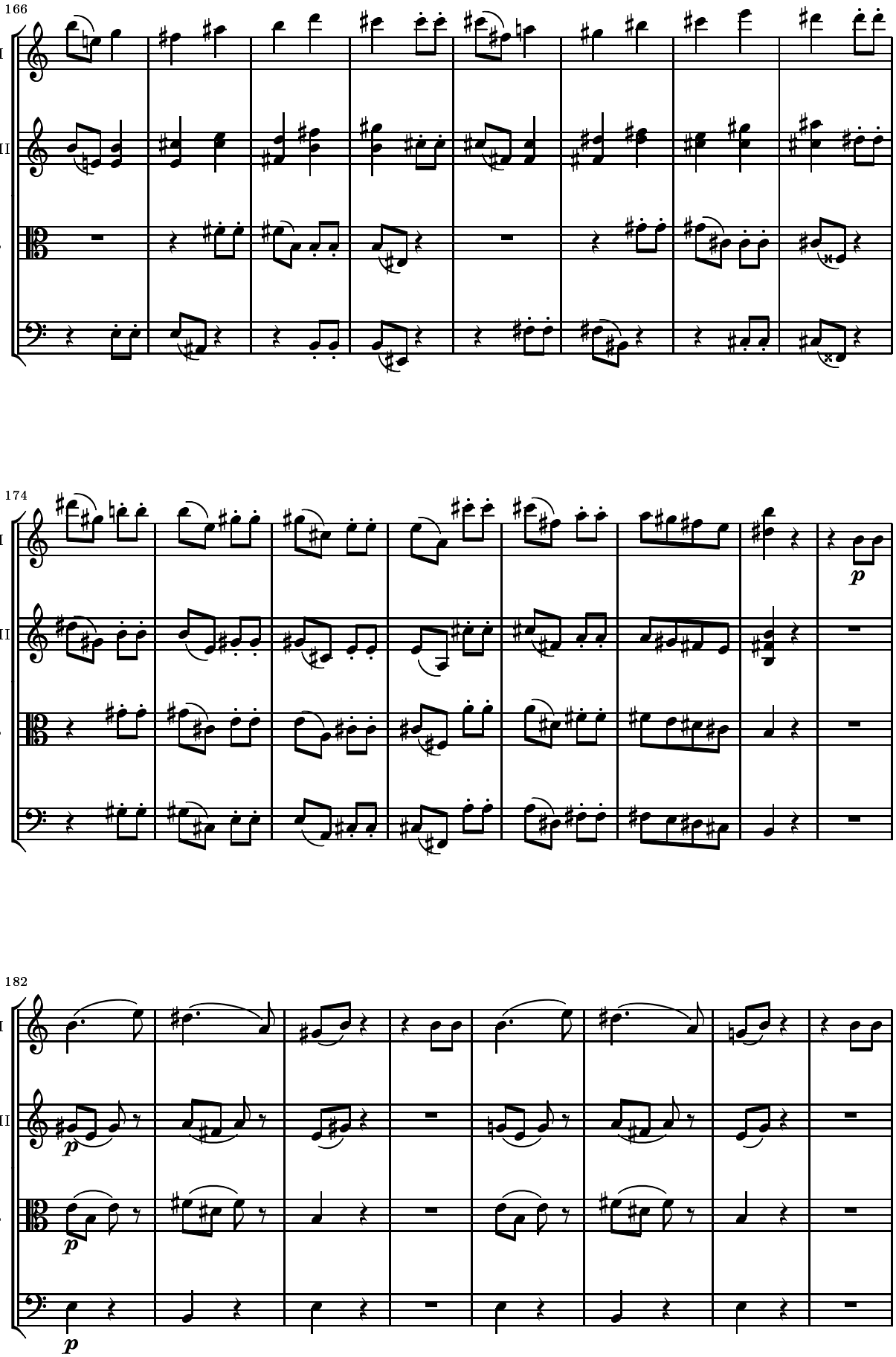
166
Vl.I
Vl.II
Vla
Vc.
174
Vl.I
Vl.II
Vla
Vc.
p
182
Vl.I
Vl.II
Vla
Vc.
p
p
p

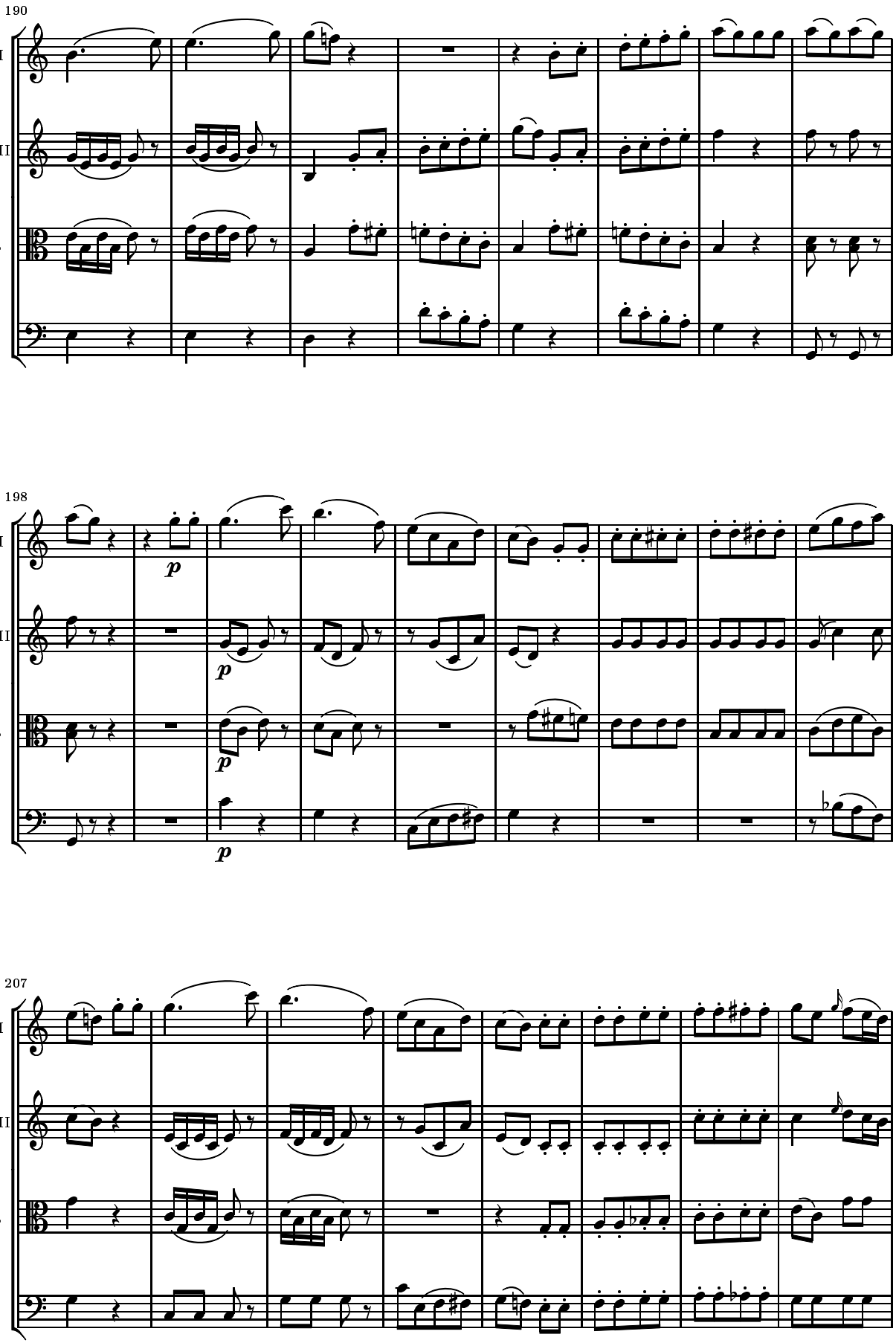
190
Vl.I
Vl.II
Vla
Vc.
198
p
207

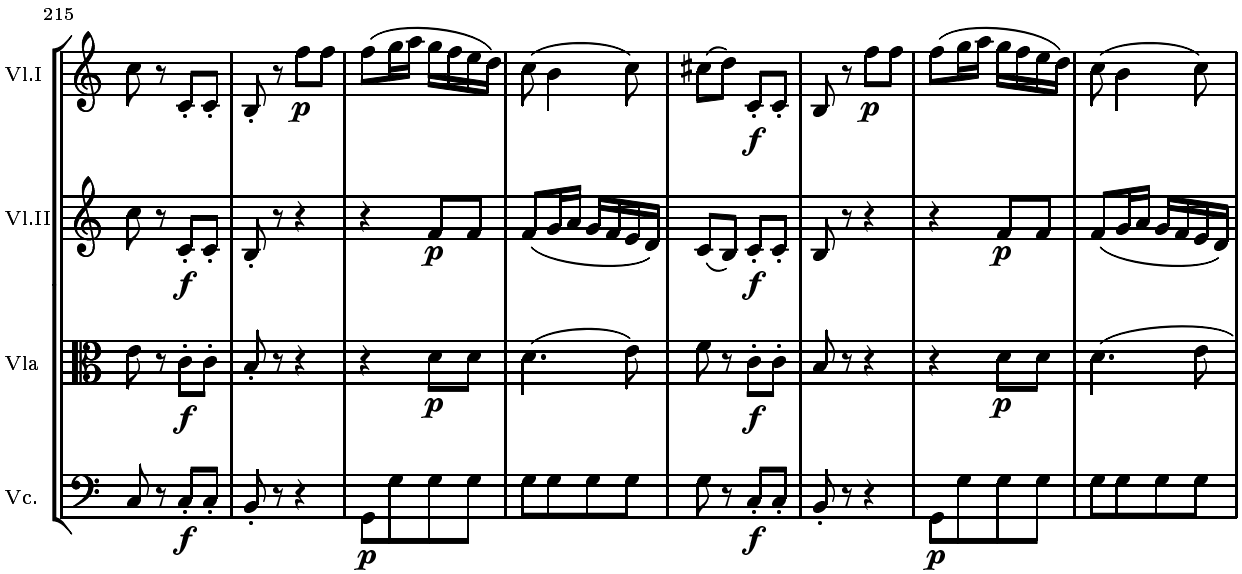
215
Vl.I
Vl.II
Vla
Vc.

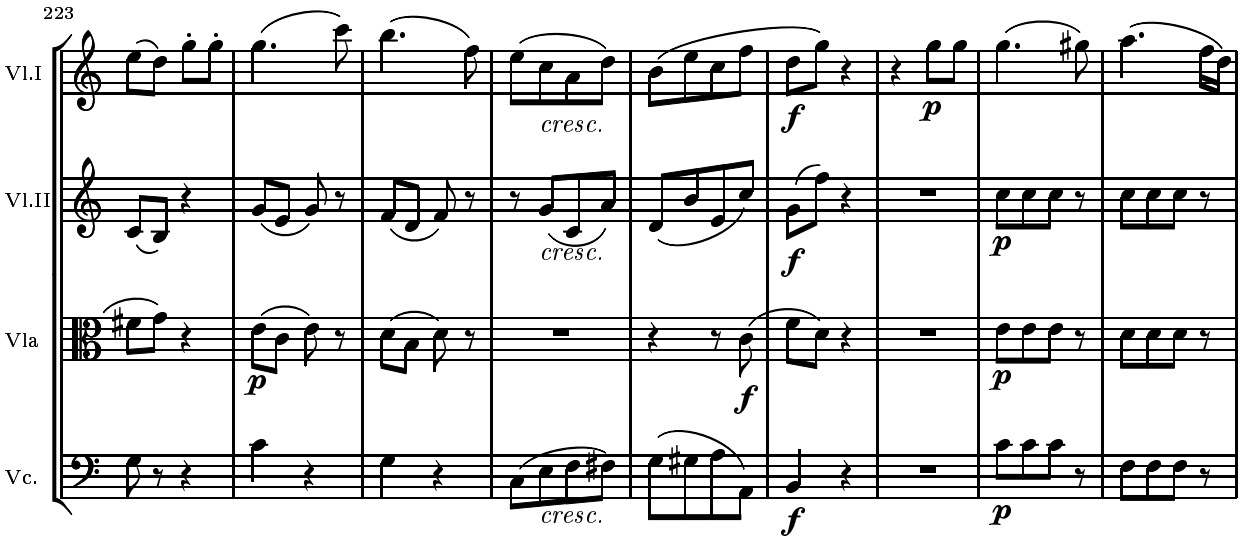
223
Vl.I
Vl.II
Vla
Vc.
cresc.
cresc.
cresc.

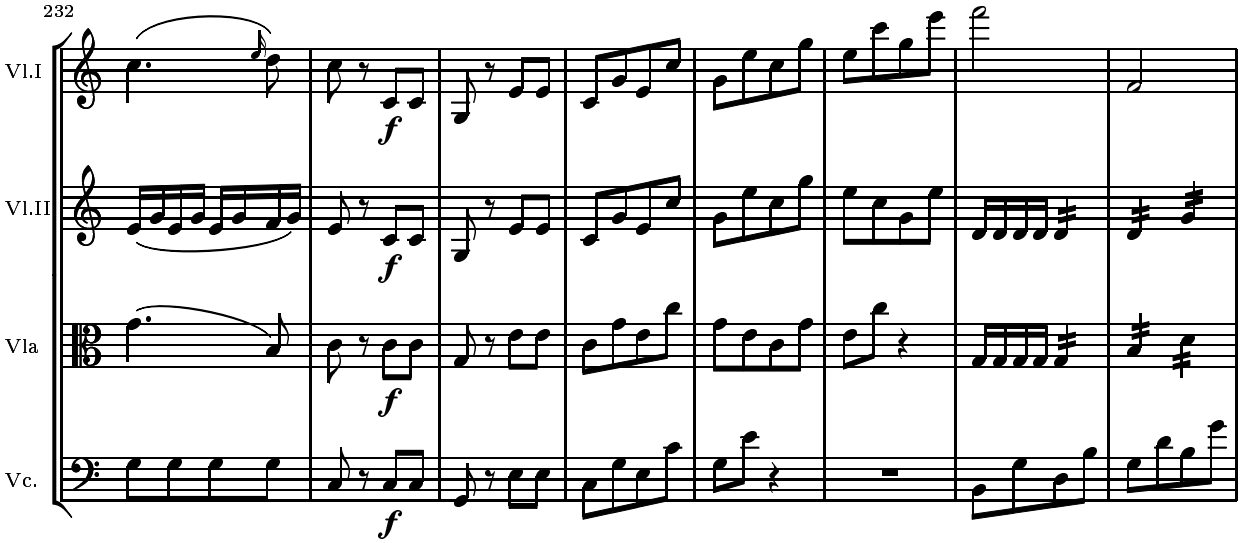
232
Vl.I
Vl.II
Vla
Vc.

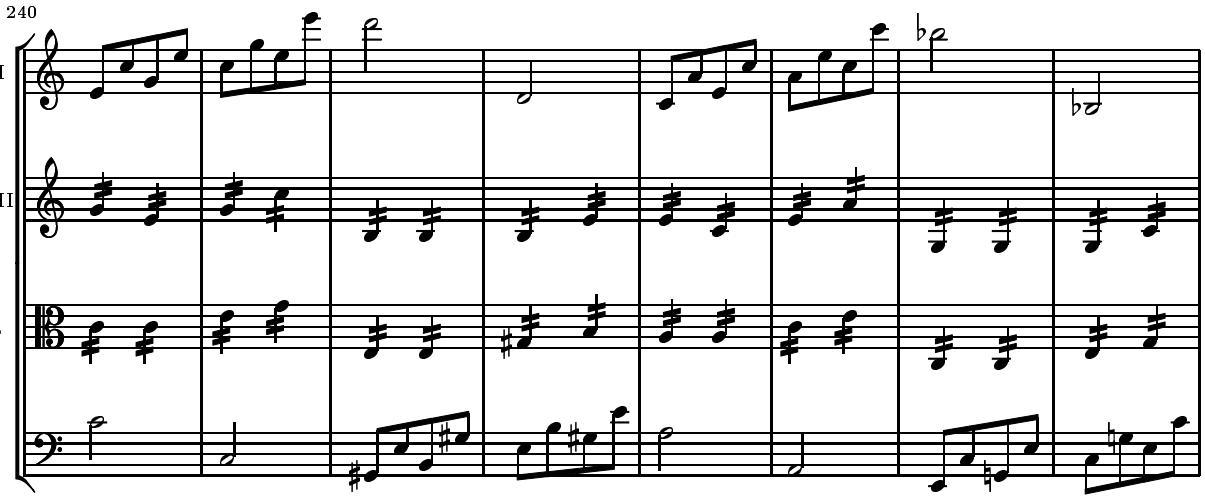
240
Vl.I
Vl.II
Vla
Vc.

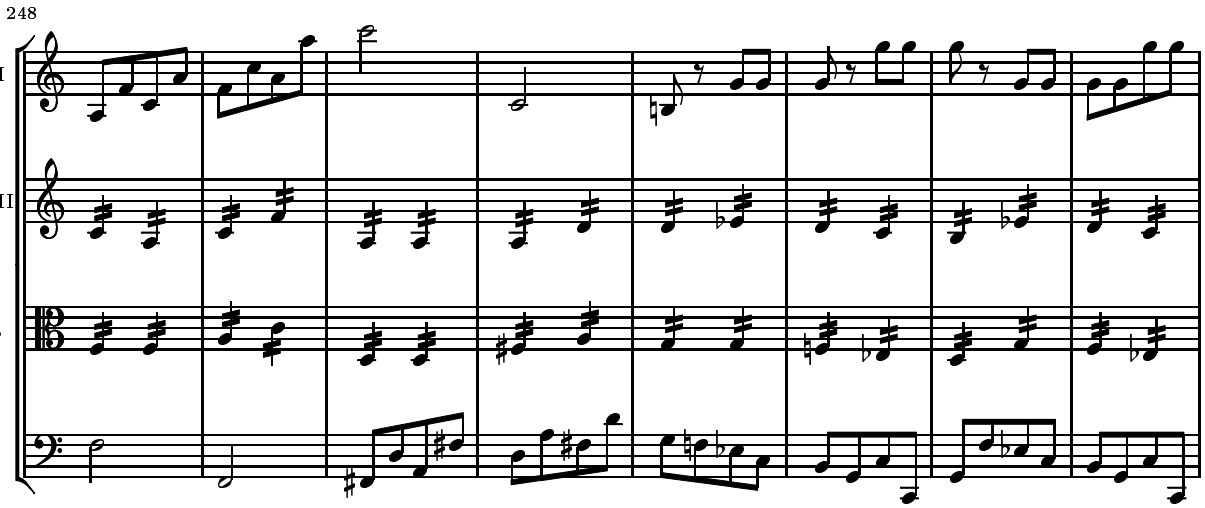
248
Vl.I
Vl.II
Vla
Vc.

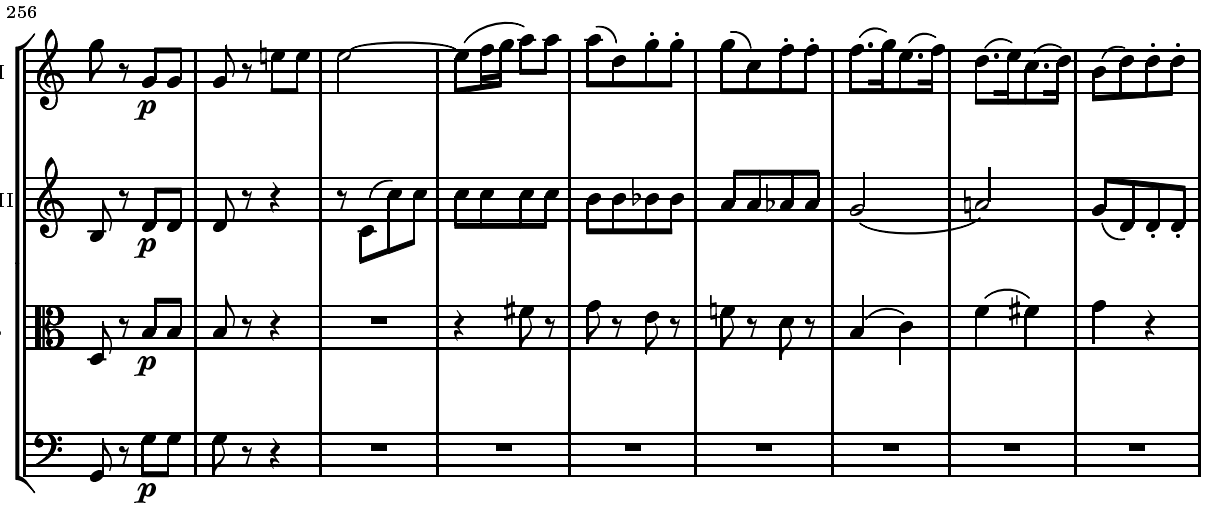
256
Vl.I
Vl.II
Vla
Vc.
p
p
p
p

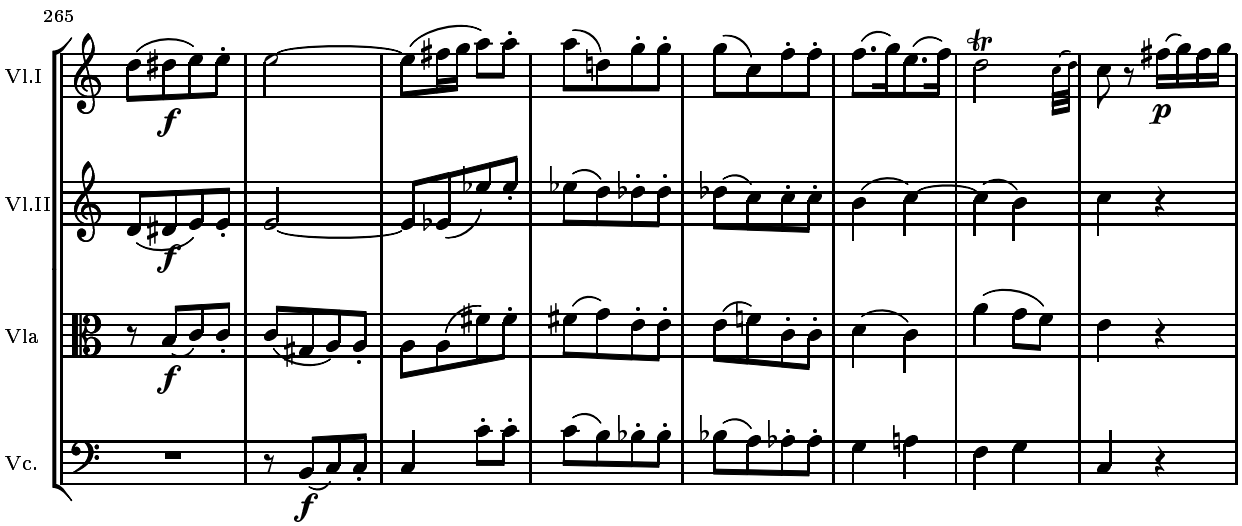
265
Vl.I
Vl.II
Vla
Vc.
f
tr
p

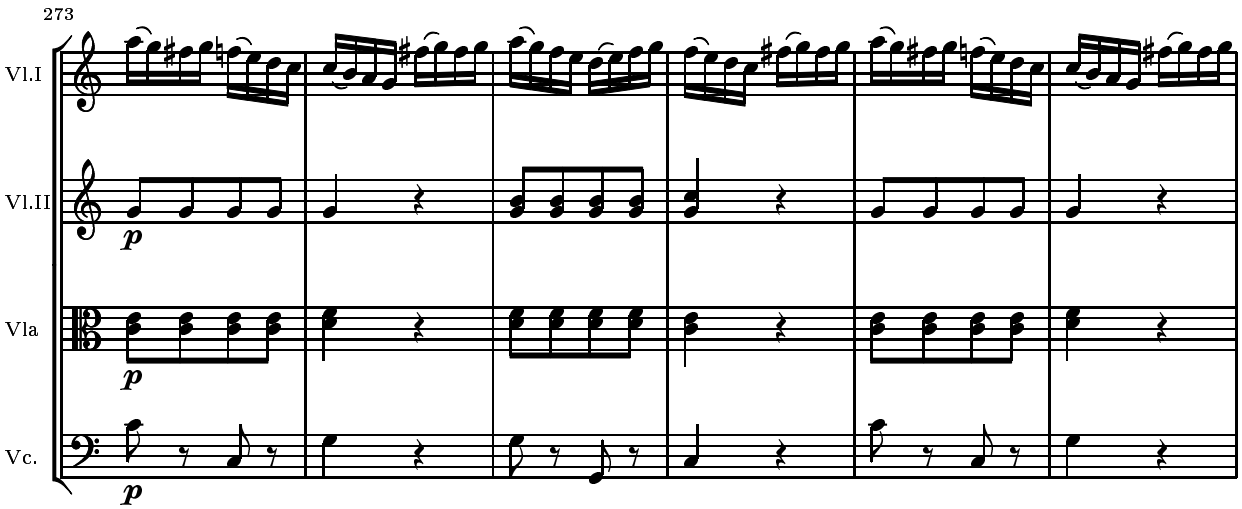
273
Vl.I
Vl.II
Vla
Vc.
p

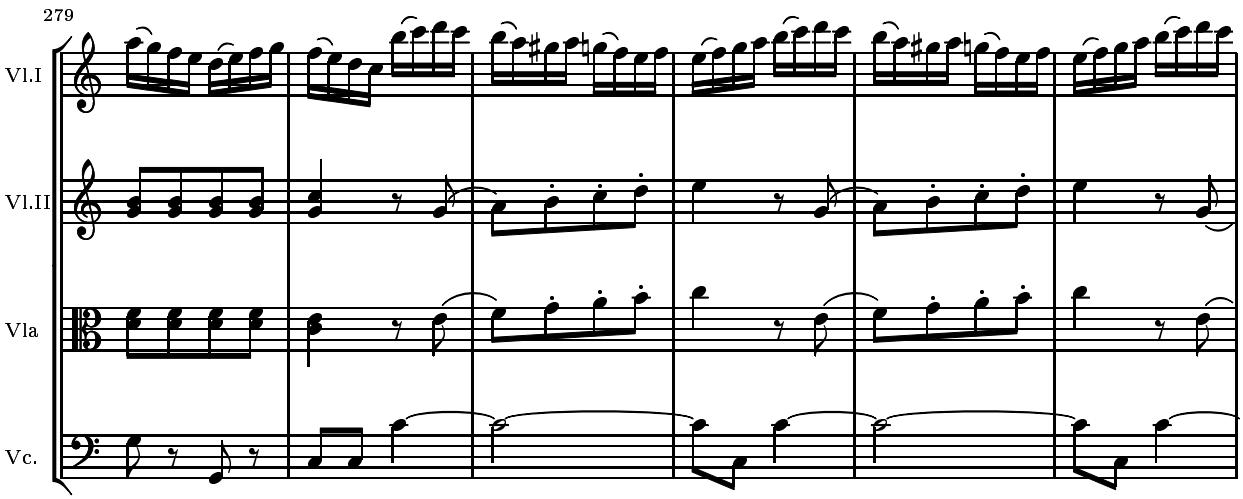
279
Vl.I
Vl.II
Vla
Vc.

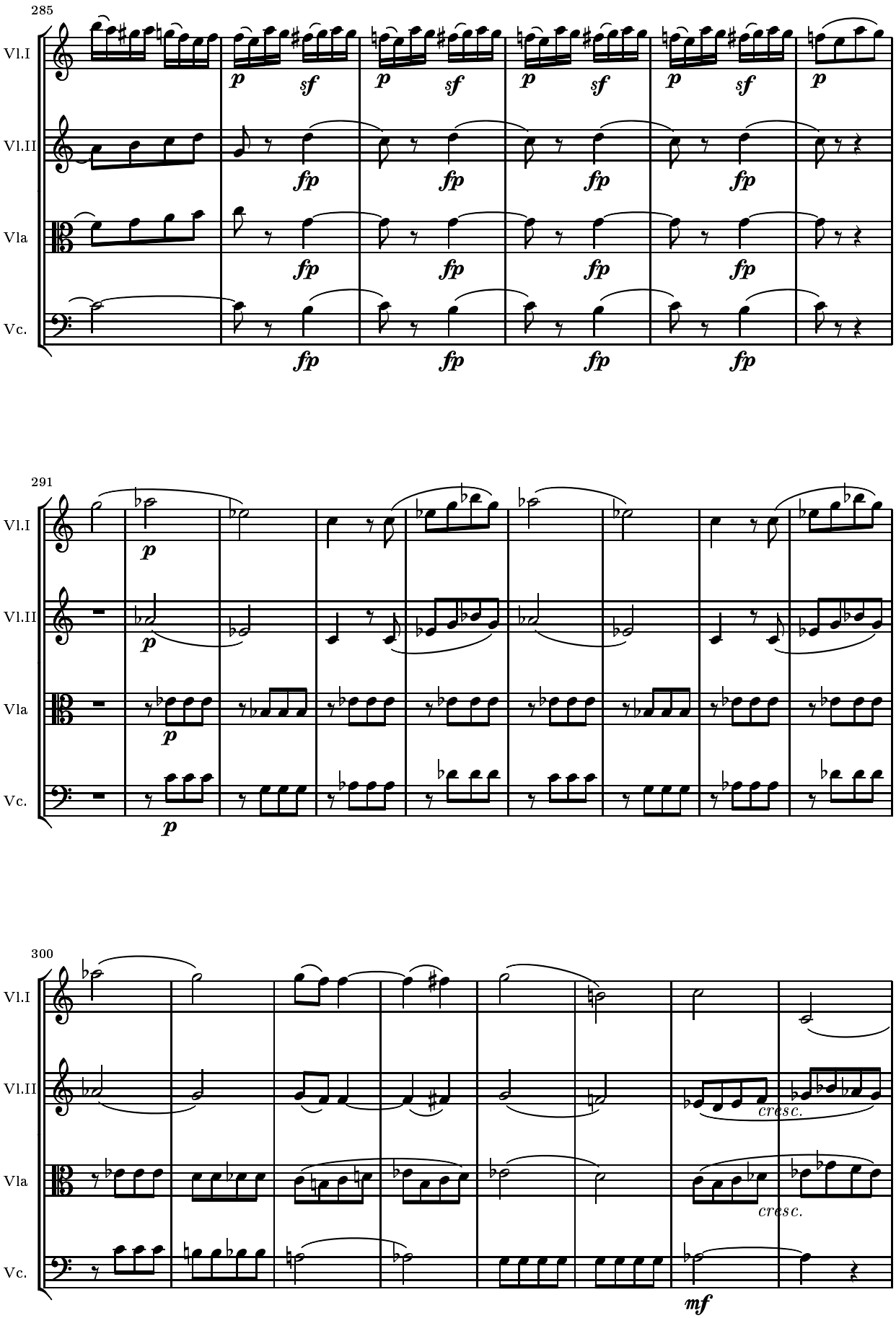
285
Vl.I
Vl.II
Vla
Vc.
p
sf
fp
291
300
cresc.
mf

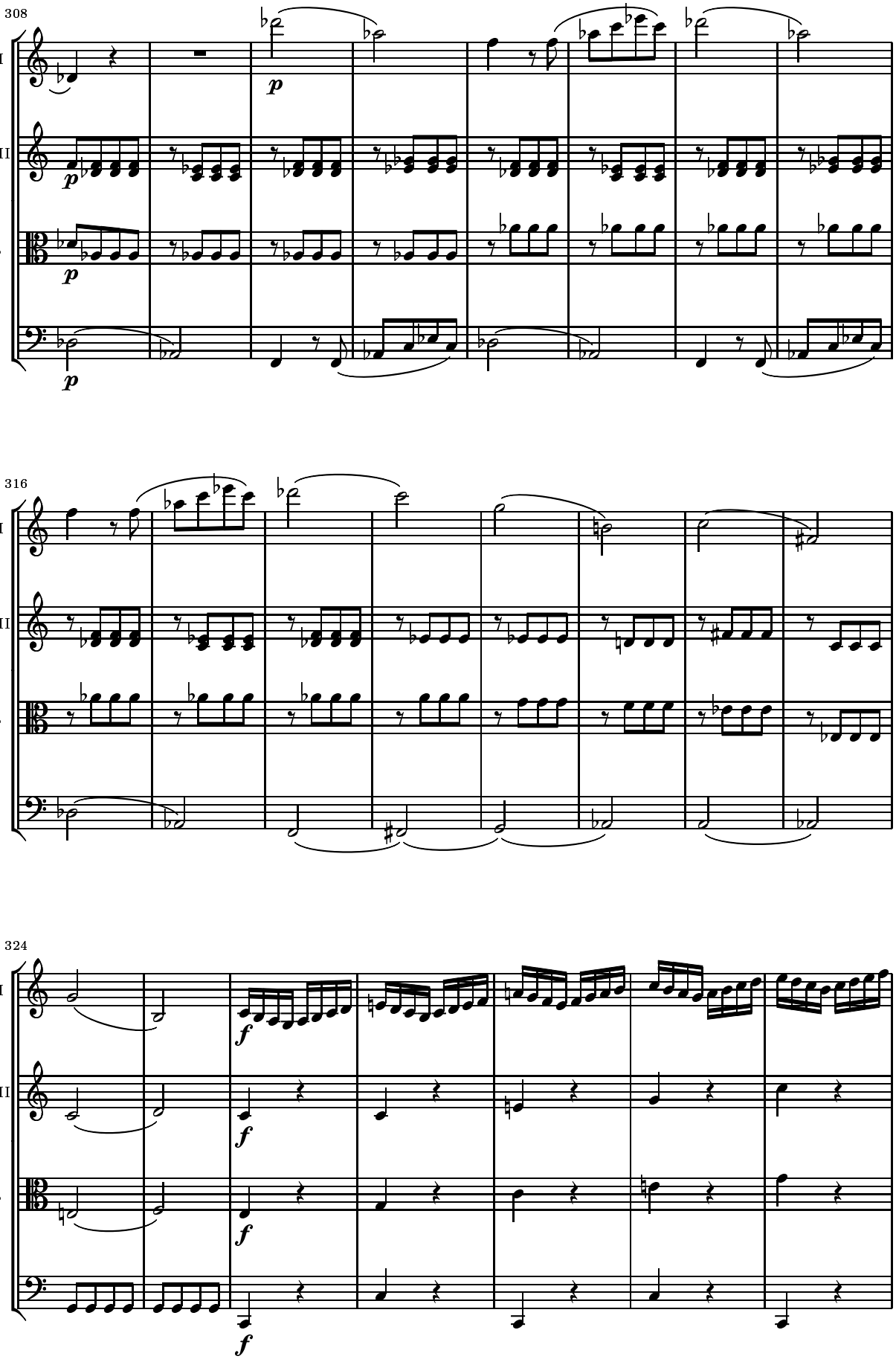
308
Vl.I
Vl.II
Vla
Vc.
p
316
Vl.I
Vl.II
Vla
Vc.
324
Vl.I
Vl.II
Vla
Vc.
f

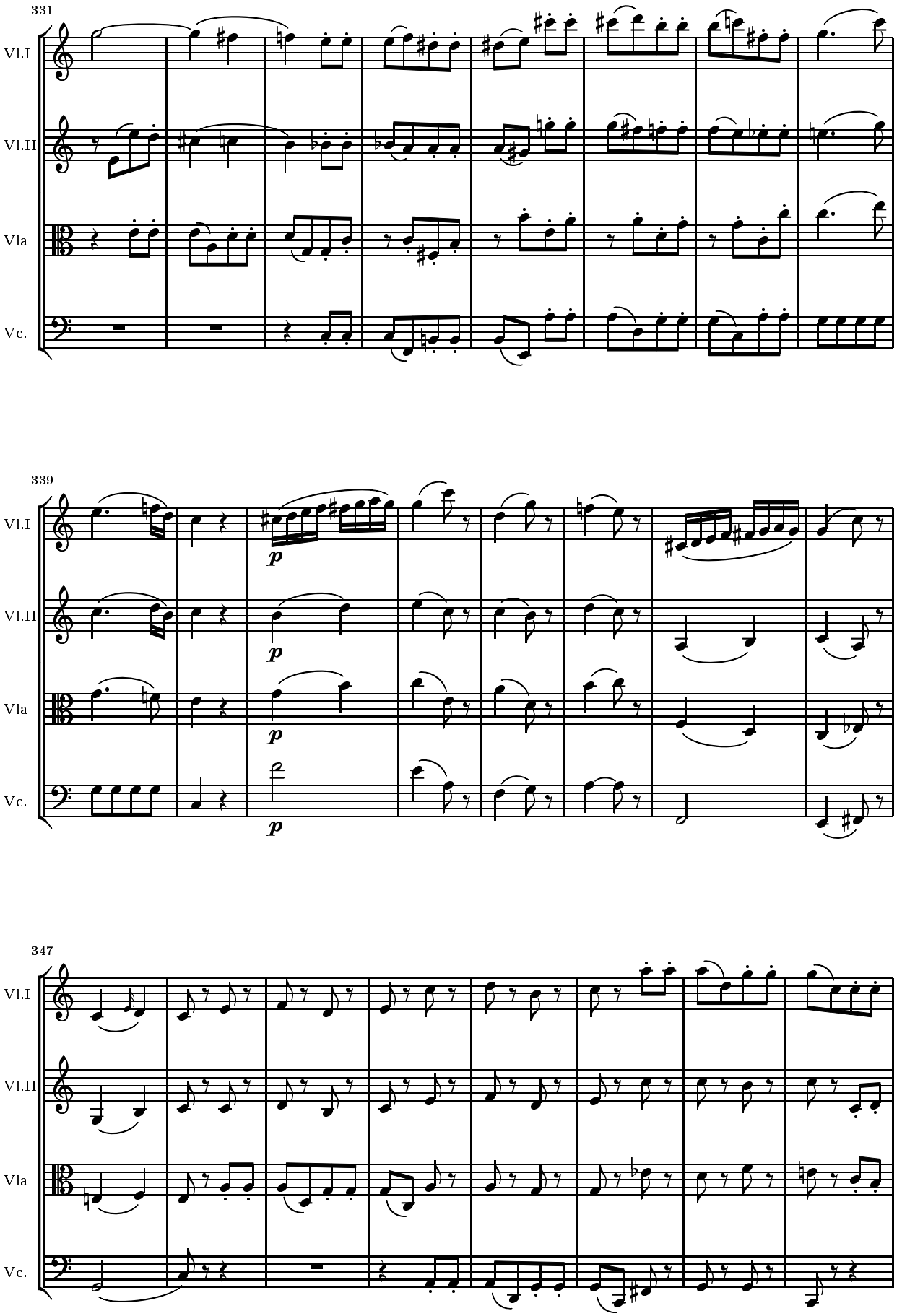
331
Vl.I
Vl.II
Vla
Vc.
339
Vl.I
Vl.II
Vla
Vc.
p
p
p
347
Vl.I
Vl.II
Vla
Vc.

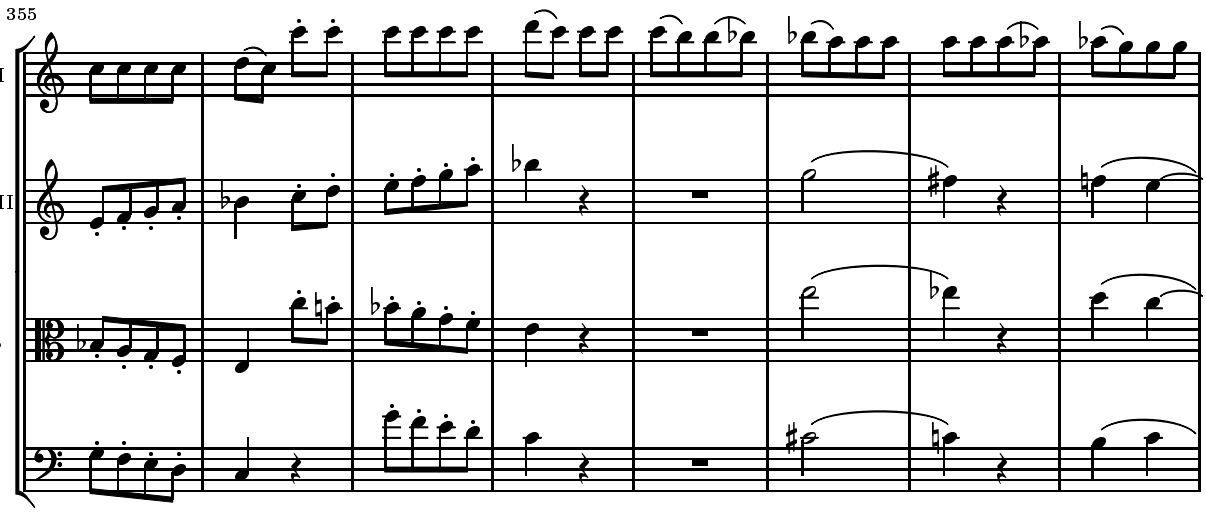
355
Vl.I
Vl.II
Vla
Vc.

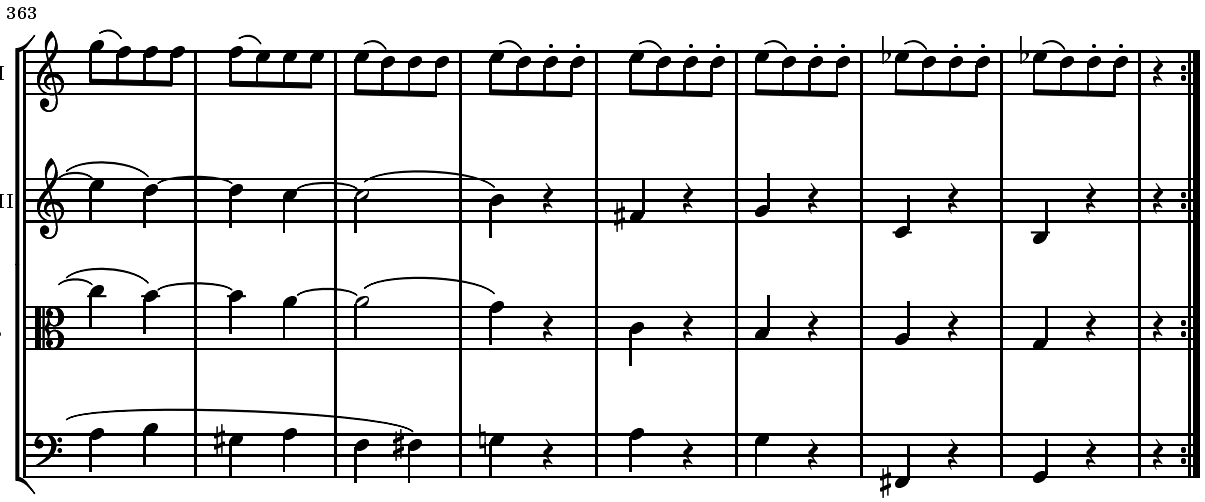
363
Vl.I
Vl.II
Vla
Vc.

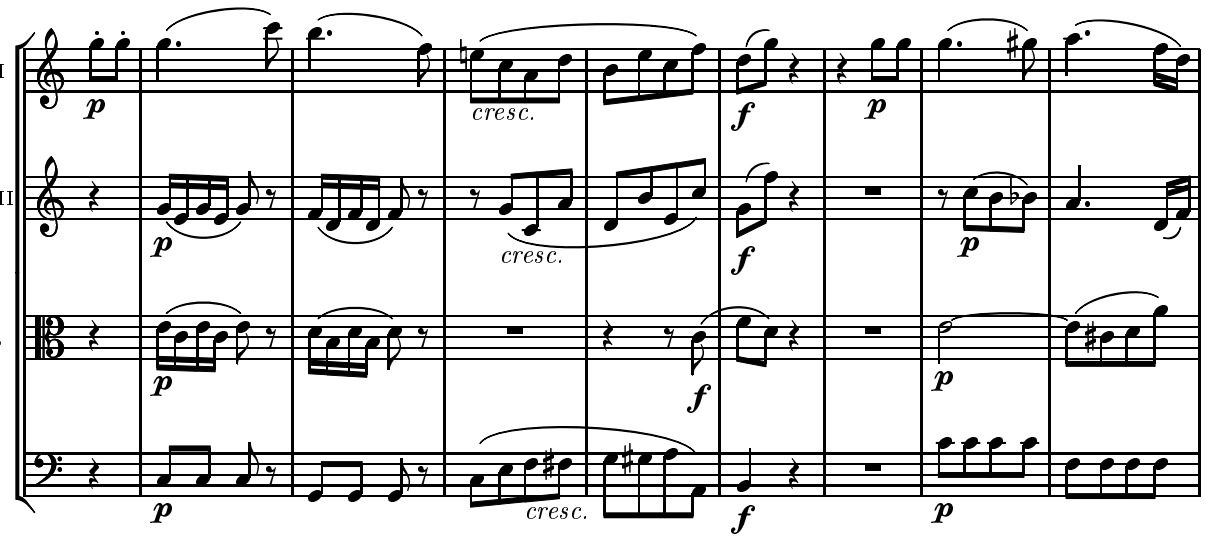
Vl.I
Vl.II
Vla
Vc.
p
cresc.
f
p

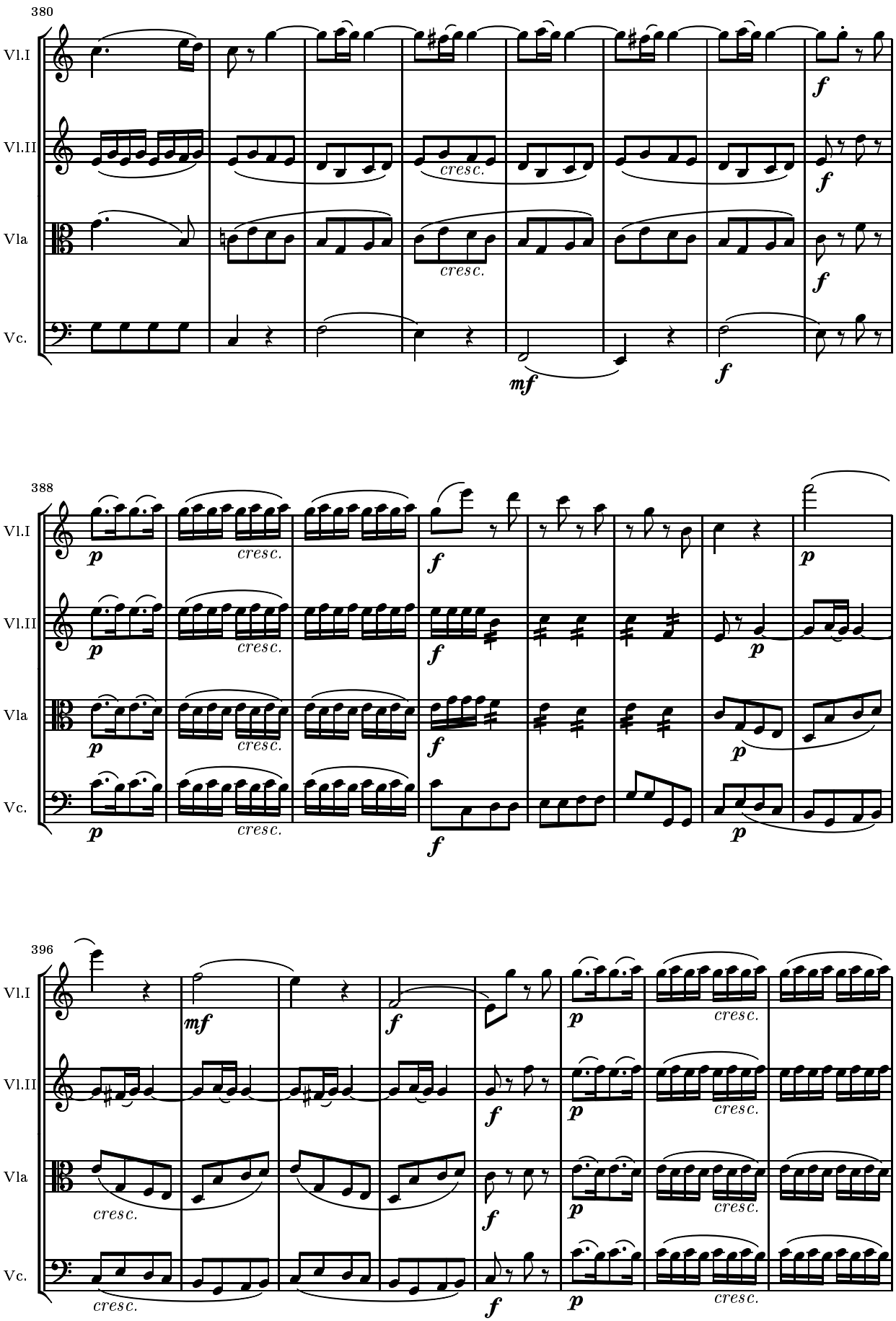
380
Vl.I
Vl.II
Vla
Vc.
cresc.
f
mf
388
p
396

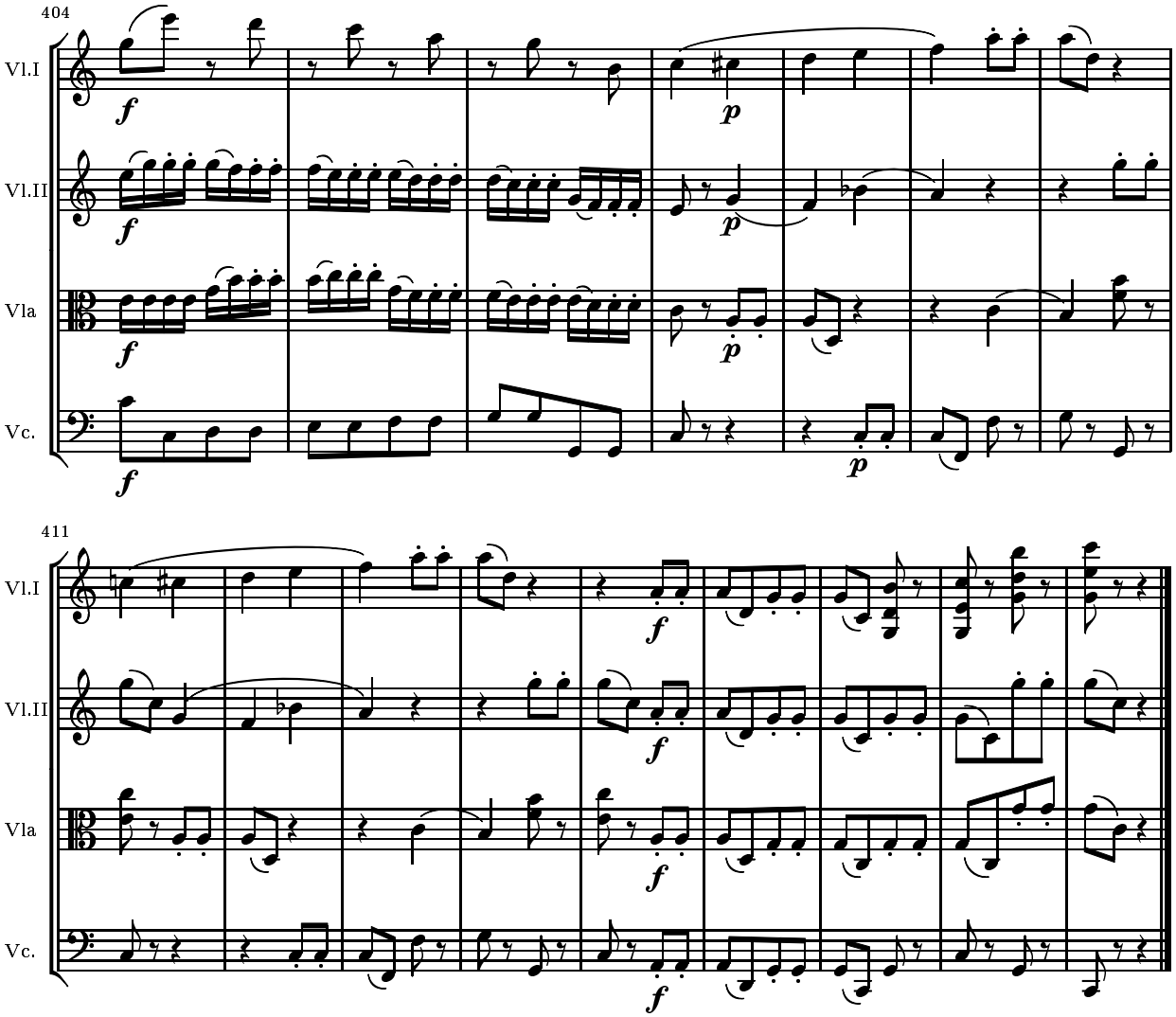
404
Vl.I
Vl.II
Vla
Vc.
411
Vl.I
Vl.II
Vla
Vc.

Notes

In this appendix I report errors and incongruences I found in the source text used to prepare this book: the Breitkopf & Härtel edition, 1882 (from now on, B&H). I do not own another edition, so in the cases where the B&H edition had some oddities, I referred to the Philips recordings of these quartets made by Quartetto Italiano in 1966. By the way, I recommend these beautiful recordings to every music lover.

String Quartet KV. 387

Allegro Vivace Assai, bars 103-104. The tie in bar 104 starts from the D in bar 103 (thus being a slur).

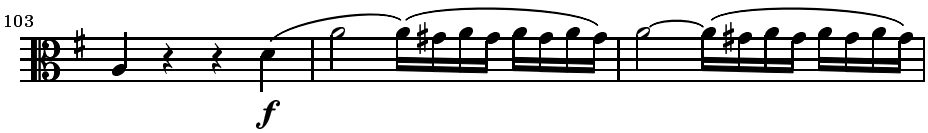

This seems to be a typing mistake, since bar 105 has a tie. Moreover, a slur would not match the Violin II and Cello parts.

Andante Cantabile, bar 14. The Violin I part has a blank space instead of the eighth rest.

Andante Cantabile, bars 49-51. In every instrument the last note is a sixteenth; this is of course an error, since the duration of every bar would be $3/4 + 1/32$. For example, the Violin I part is written in the following manner:

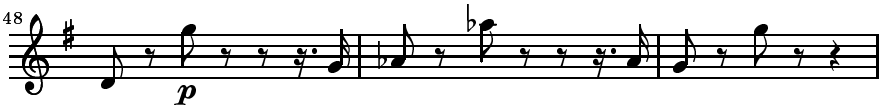

I chose to change sixteenth notes into thirty-second notes because it is the same solution adopted by Quartetto Italiano, but of course there is the possibility that the error is in the dotted rests.

Molto Allegro, bar 80. The B&H text reports the possibility that the cello part has a natural D instead of a D sharp. In the same way, it reports that in bar 85 the second note (C) might be a C sharp.

Molto Allegro, bar 205. The cello has a blank space instead of the G.

String Quartet KV. 421

No significant errors were found in the B&H edition.

String Quartet KV. 428

No significant errors were found in the B&H edition.

String Quartet KV. 458

Allegro vivace assai, bar 27. The B&H text reports a G in the viola part, but it is probably a mistake (see bar 163).

Allegro vivace assai, bar 155. This bar is *not present* in the B&H score. It is without doubt a mistake, since none of the slurs that begin in bar 154 is properly closed.

Adagio, bar 16. The last note of the viola has not the natural sign before it. A C flat would be strange because of the dissonance with the C in the Violin I part.

String Quartet KV. 464

In general, the B&H edition is not very coherent in marking the tuplet numbers. When reorganizing them, I chose not to note every change to the source text here in order not to over-lengthen these notes.

The B&H score uses no tremolo marks at all. I used some of them to save print (especially in the cello part).

Andante, bar 104. The Violin II part has an ambiguous C sharp instead of E. This is strange since there is no cautionary accidental before the note (the previous and following bars both have natural C):

The E was suggested by the Philips recording. This is a good solution since it matches bar 95, Violin I part.

String Quartet KV. 465

Cautionary alterations were not reported coherently in this quartet (where alterations have such a great importance!). I added some of these to each movement (not reported in these notes).

Tremolo marks are present in the B&H score only with sixteenth notes (e.g. bars 238-255, fourth movement). I added some tremoli of eighth notes to the first two movements in order to conserve some space on the page (e.g. opening bars, cello part).

Adagio - Allegro, bar 187. The Violin I part of the B&H score is the following:

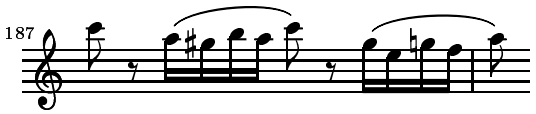

The second G sharp is probably a printing mistake. I converted it into a F, in order to match bar 67.