

# Keyboard partita in E minor

Johann Sebastian Bach  
BWV 830

## 1. Prelude

3

5

7

9

Public Domain

11

7

14

7

16

7

18

7

20

7

23

25

28

31

33

35

37

39

41

43

45

47

49

52

55

58

61

63

65

67

69

71

73

75

77

79

81

83

85

88

90

92

94

96

98

## 2. Allemande

BWV 830

5

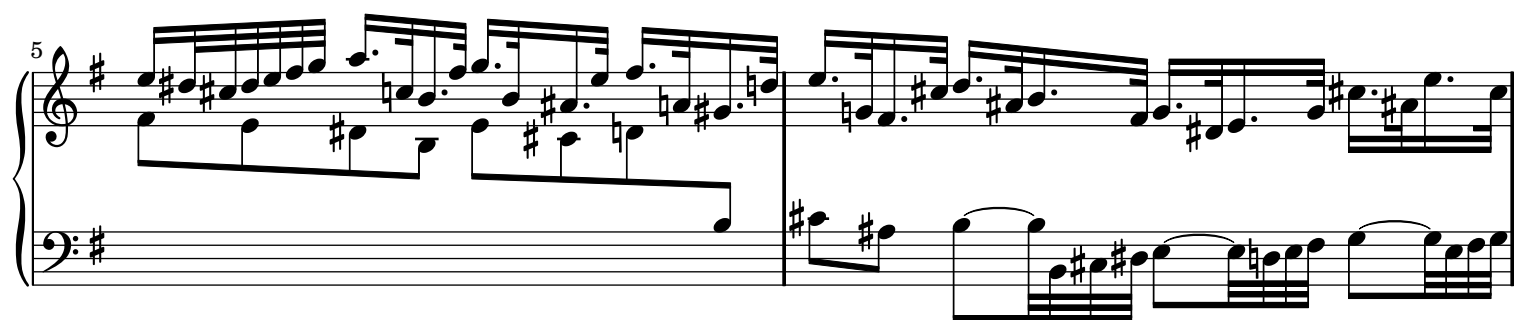

7

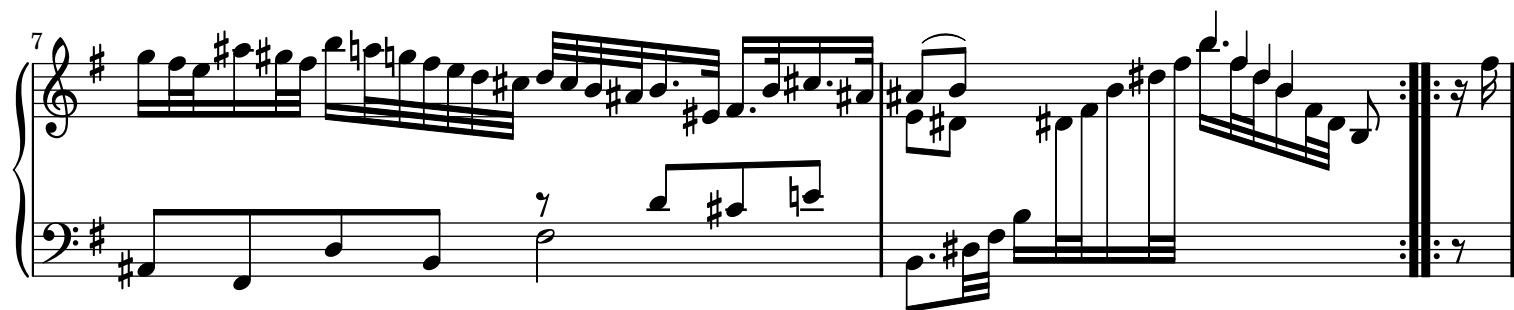

9

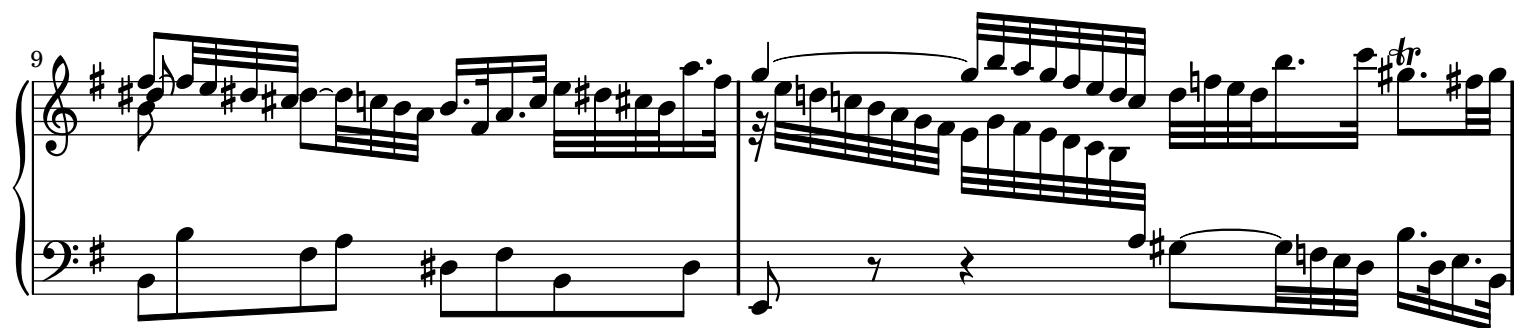

11

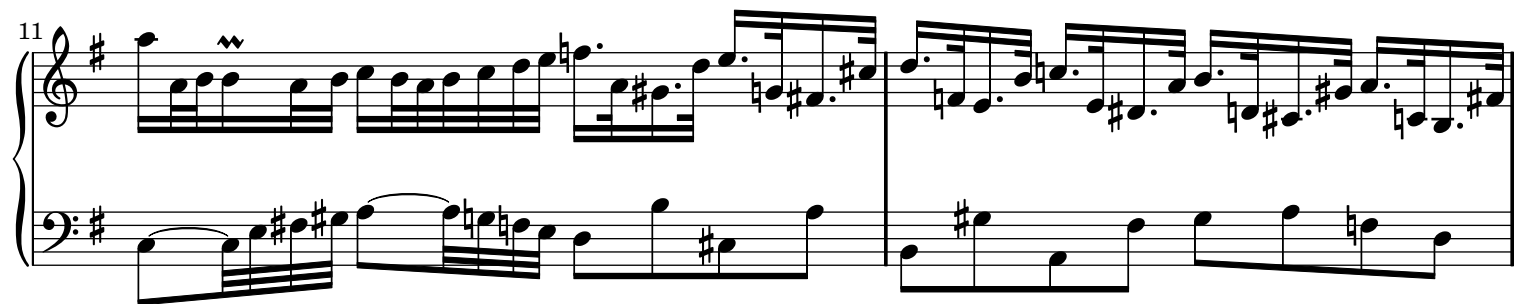

13

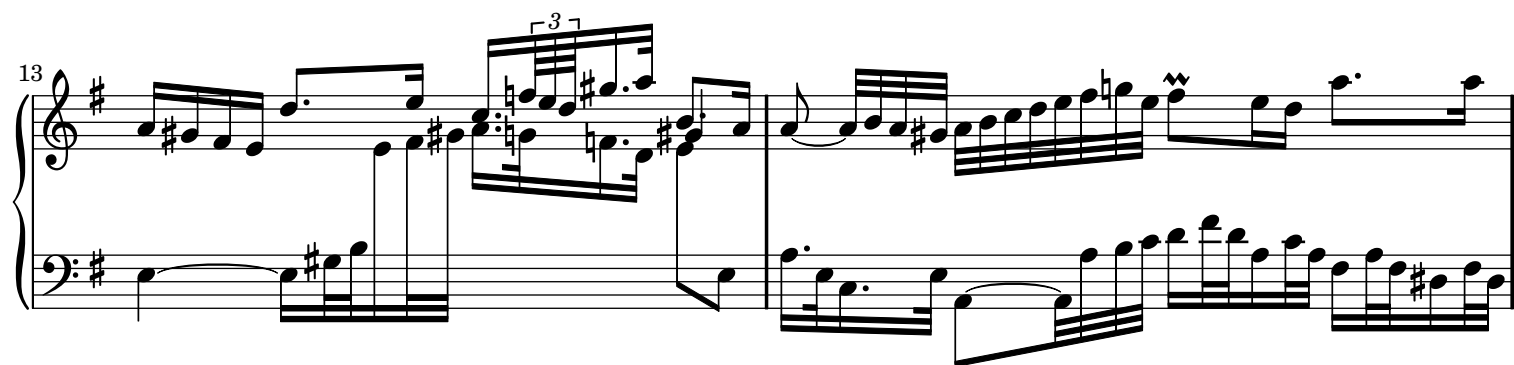

15

16

17

18

19

## 3. Courante

BWV 830

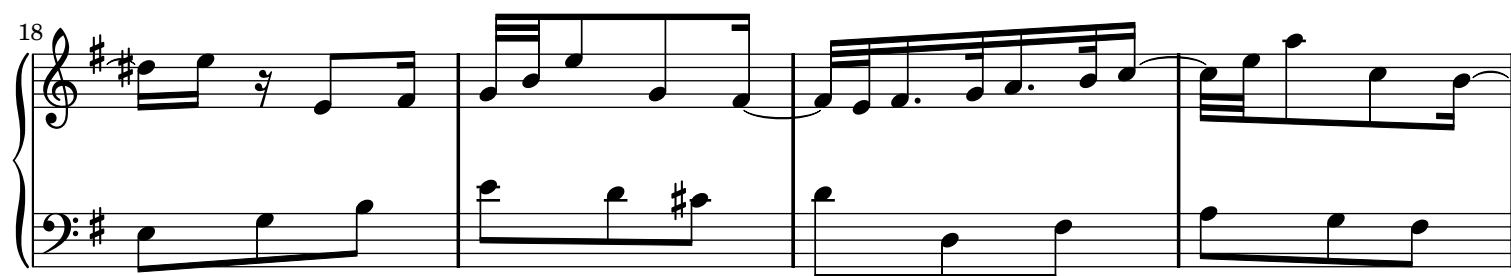
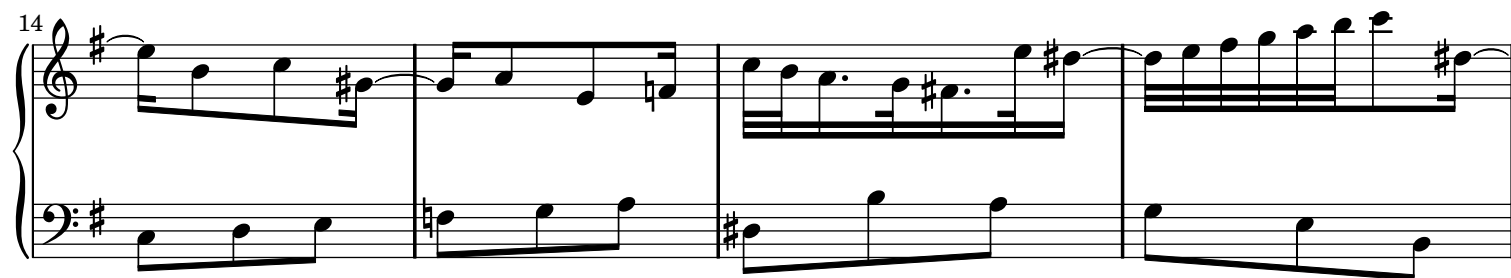
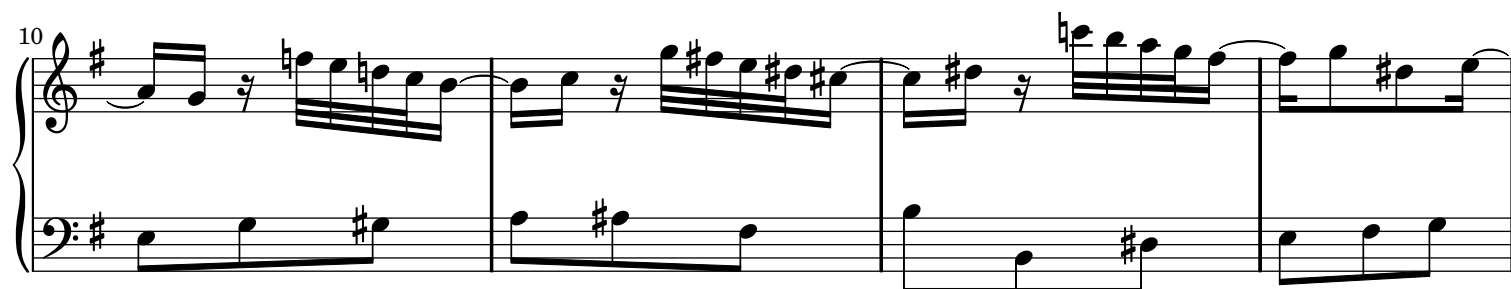
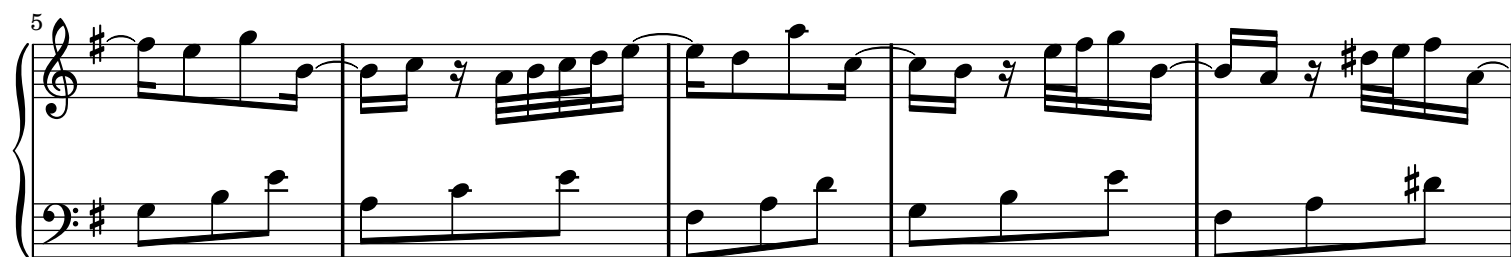
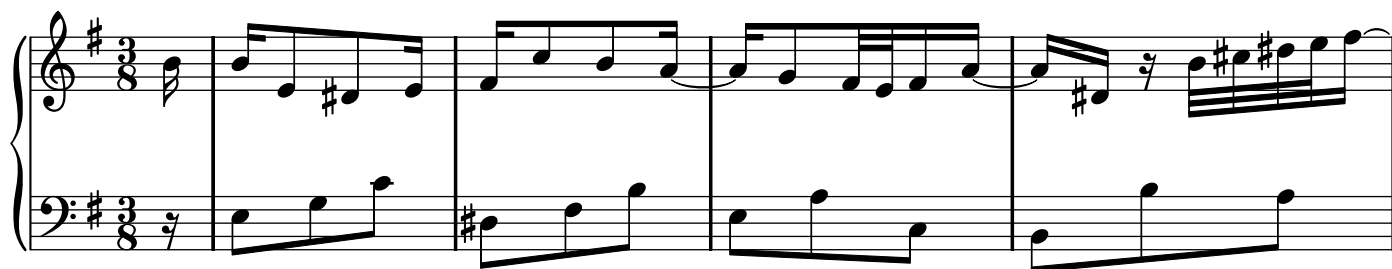

22

26

30

33

36

40

44

48

51

59

63

66

70

74

77

81

85

89

92

95

98

102

106

110

113

## 4. Sarabande

BWV 830

10

13

15

18

20

22

25

27

29

31

## 5. Tempo di Gavotta

BWV 830

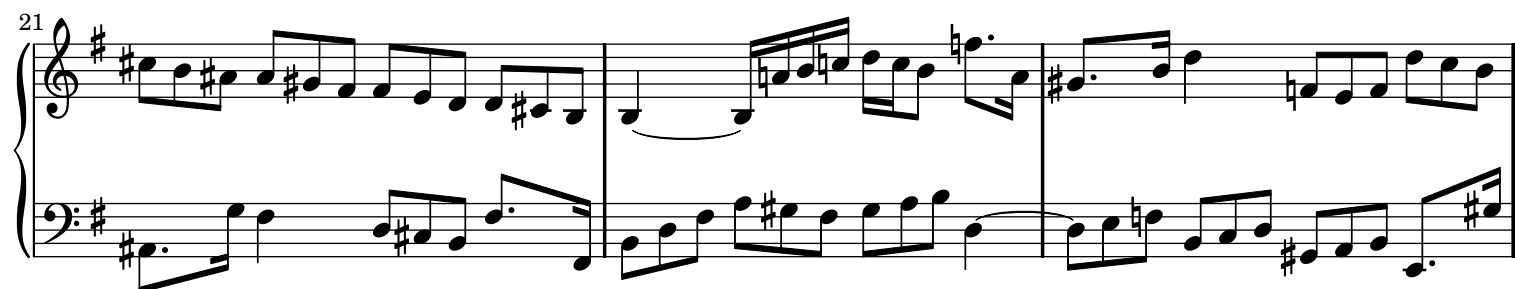
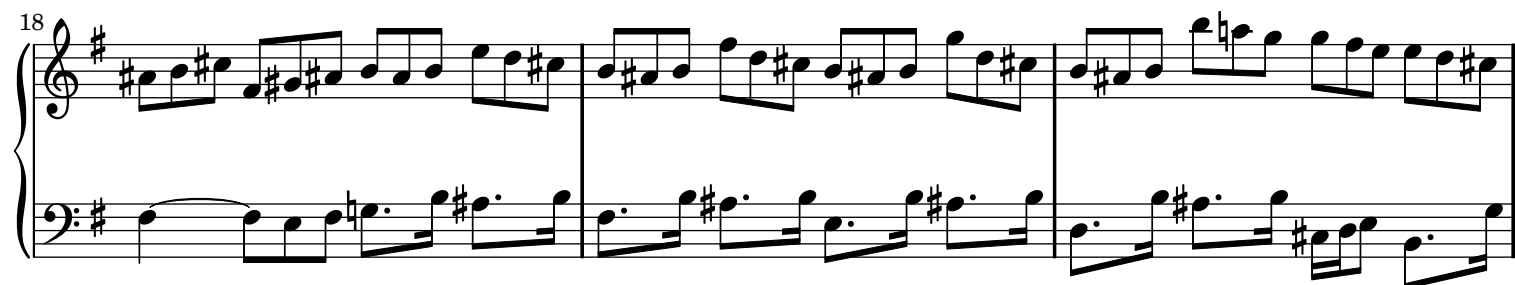
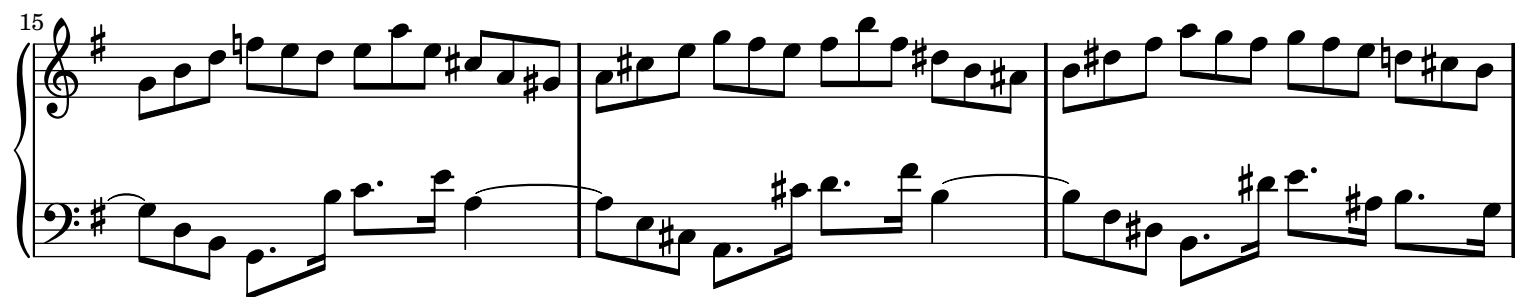
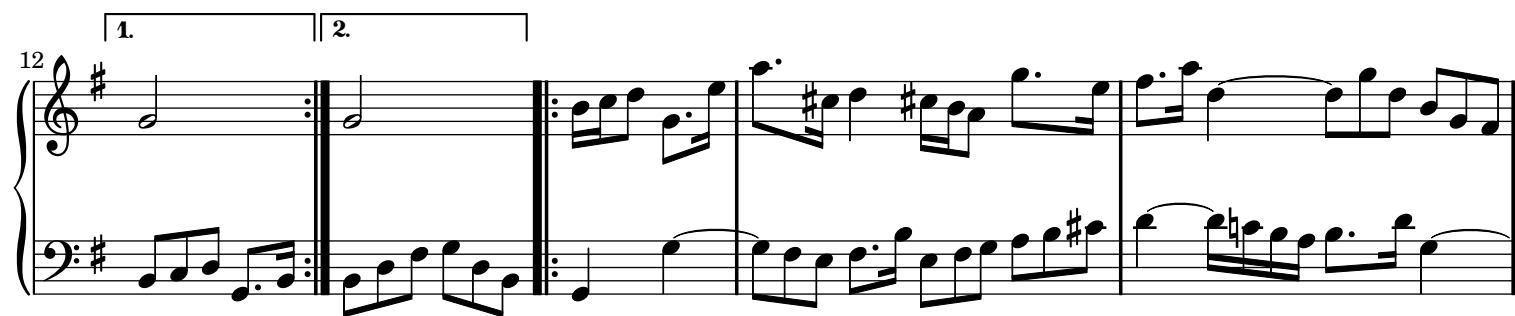

24

27

30

## 6. Gigue

BWV 830

6

8

10

13

15

17

19

21

23

25

28

30

33

35

37

39

41

43

45

47

49

51

Sheet music from [www.MutopiaProject.org](http://www.MutopiaProject.org) • *Free* to download, with the *freedom* to distribute, modify and perform.

Typeset using [www.LilyPond.org](http://www.LilyPond.org) by Steven McDougall. Reference: Mutopia-2008/07/30-1497

This sheet music has been placed in the public domain by the typesetter, for details see: <http://creativecommons.org/licenses/publicdomain>