

for 2 violins, viola and cello

Gaetano Donizetti (1797-1848)

Allegro.

52

58

63

69

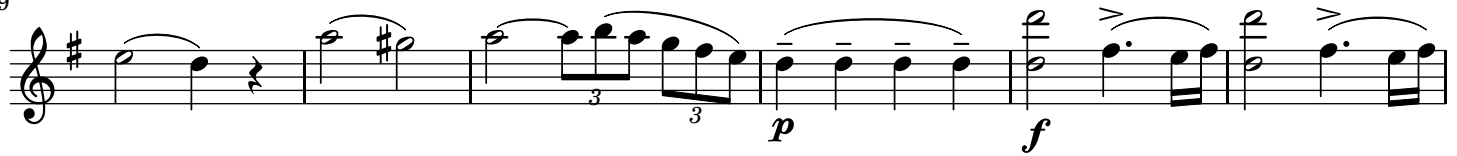

75

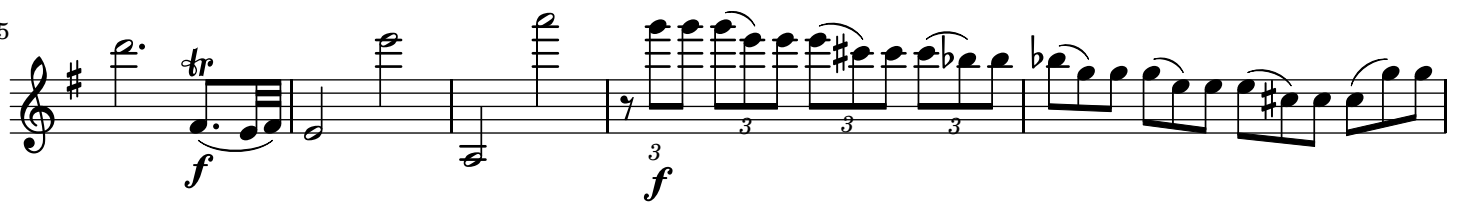

80

88

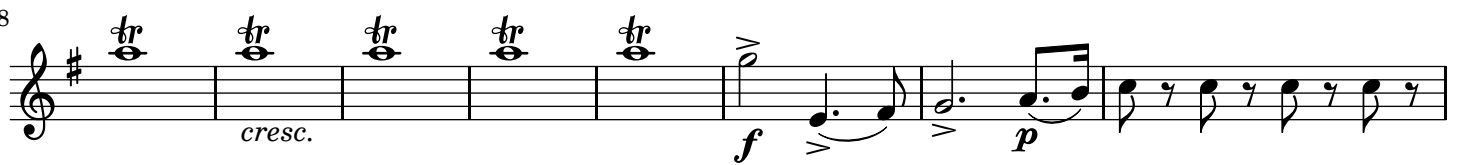

96

101

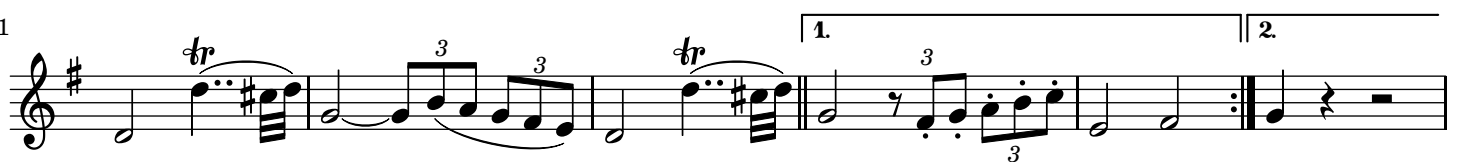

107

111

115

118

121

125

129

133

137

141

145

151

155

160

164

169

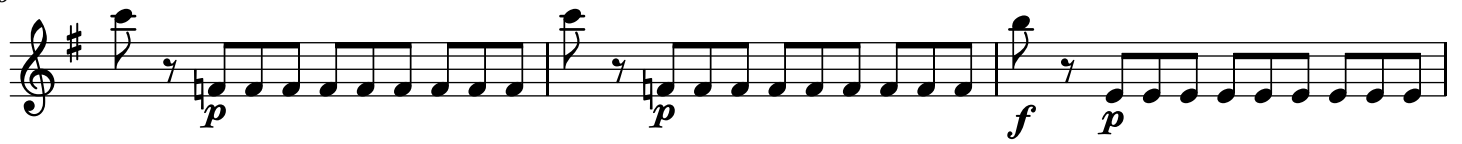

172

177

181

185

190

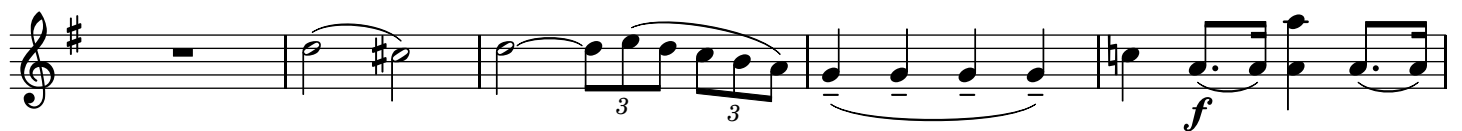

195

200

205

210

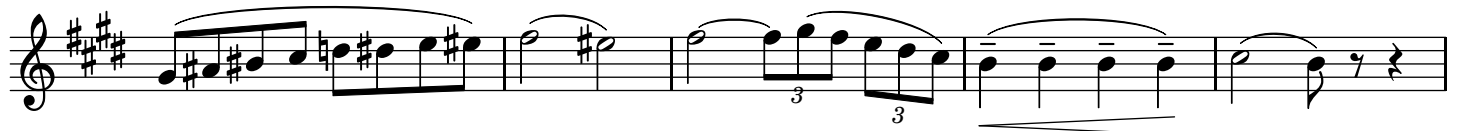

215

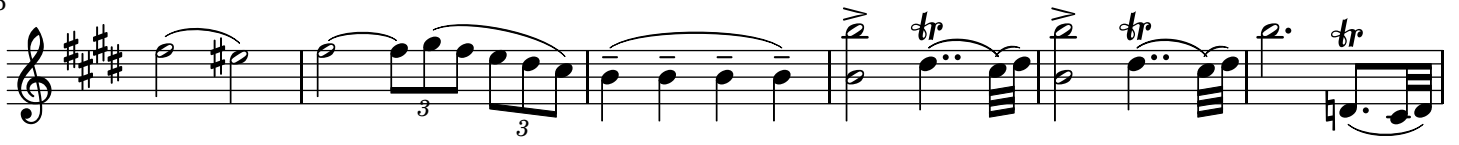

221

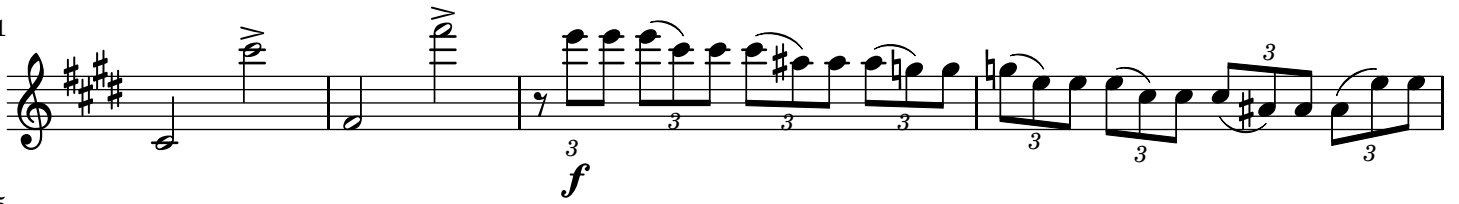

225

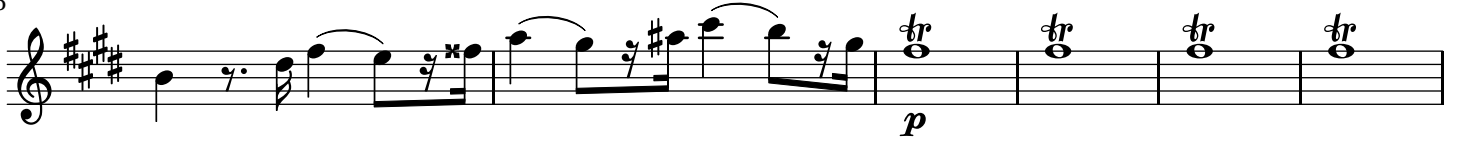

231

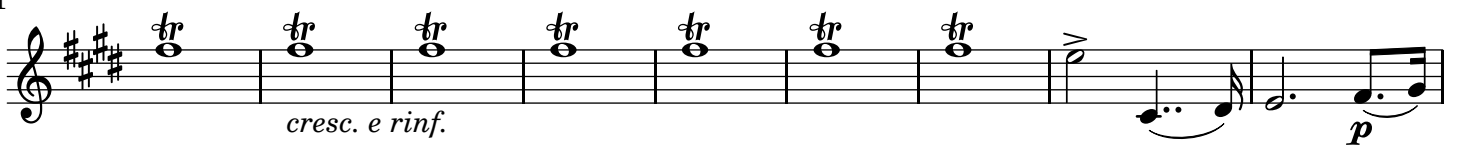

240

244

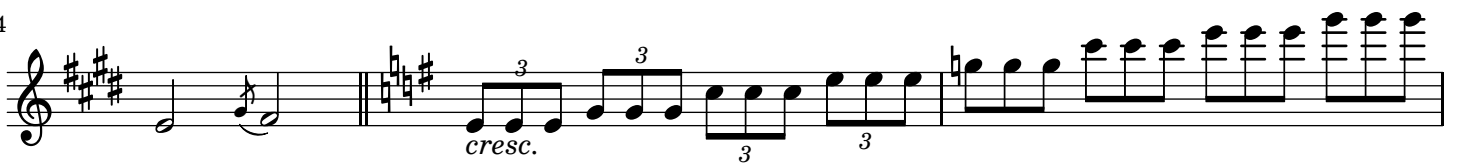

247

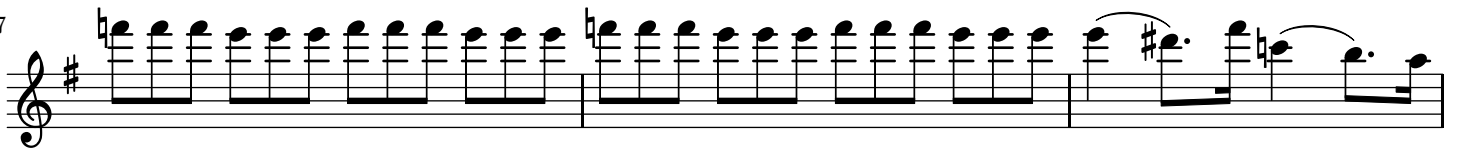

250

255

262

265

268

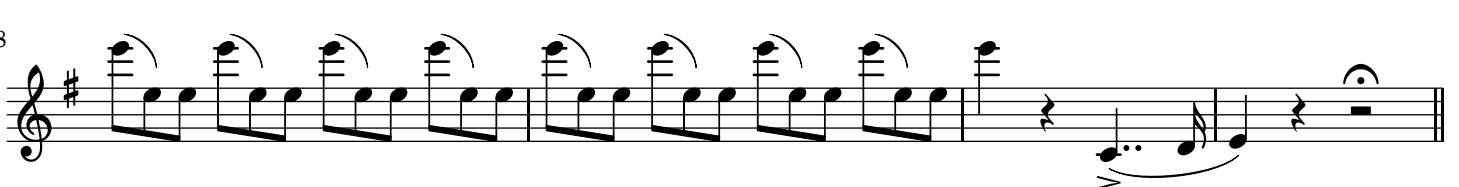

44

48

51

54

57

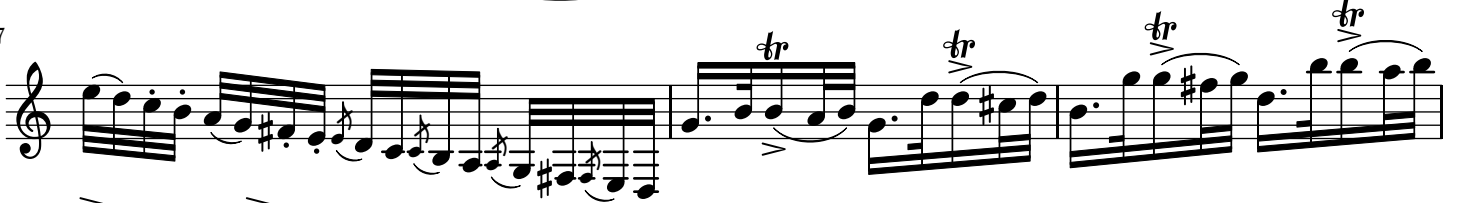

60

63

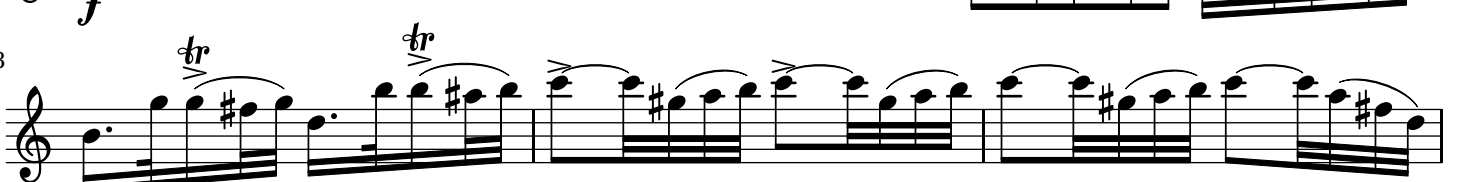

66

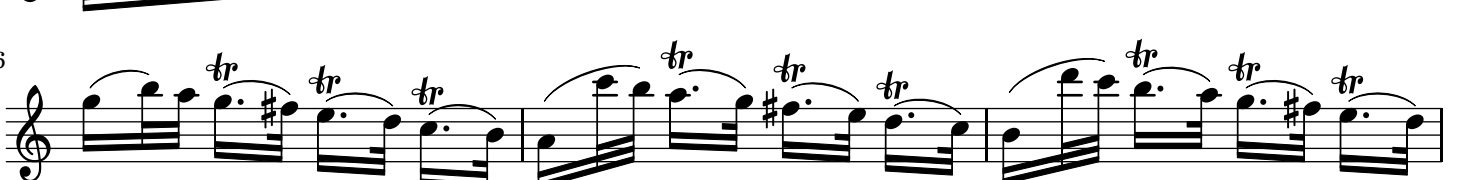

69

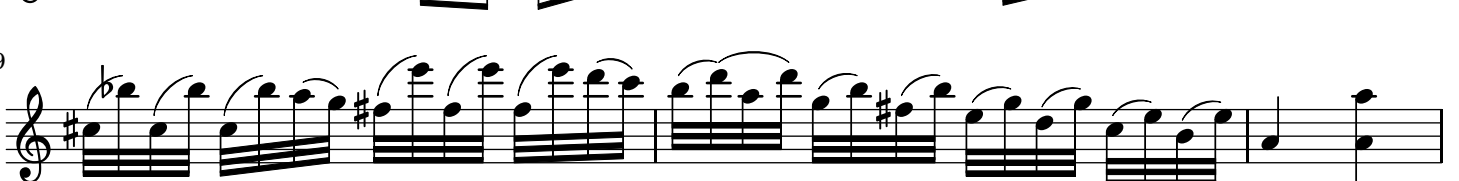

72

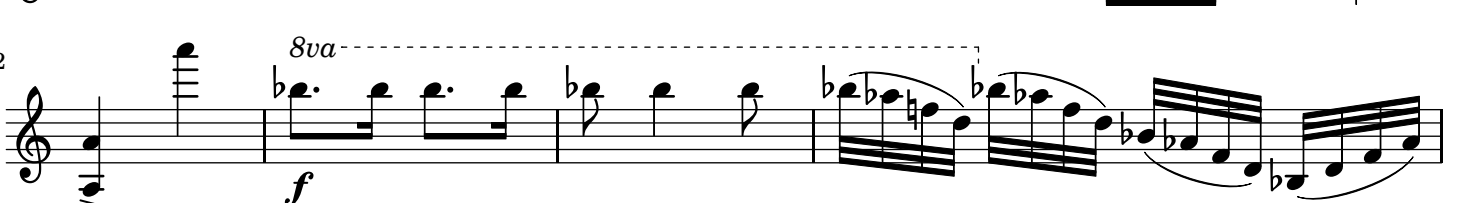

76

80

85

87

89

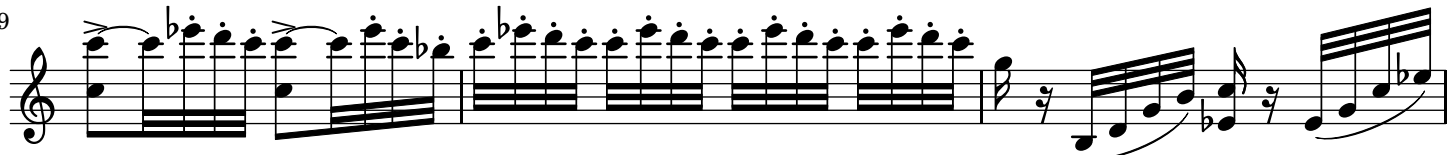

92

95

98

101

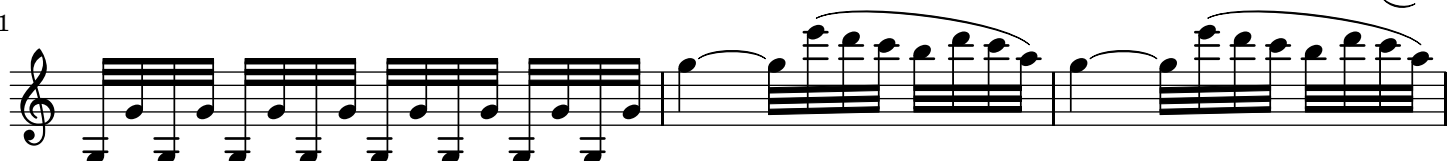

104

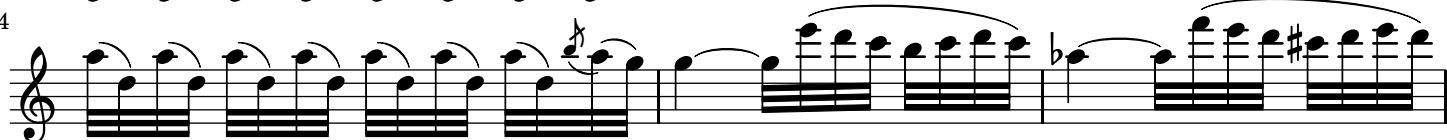

107

110

113

116

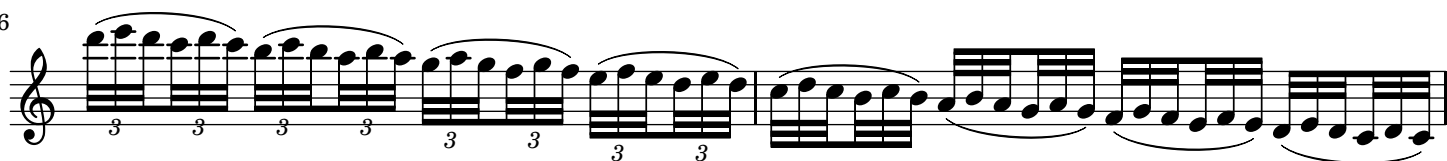

118

122

129

**Minuetto.****Presto**

9

18

27

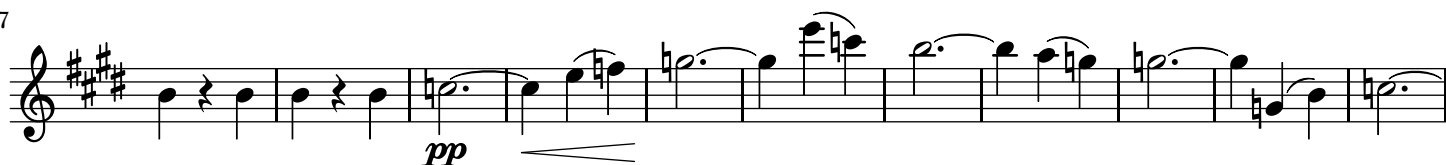

38

48

58

67

77

86

10

Violino I.

95

Trio.

108

120

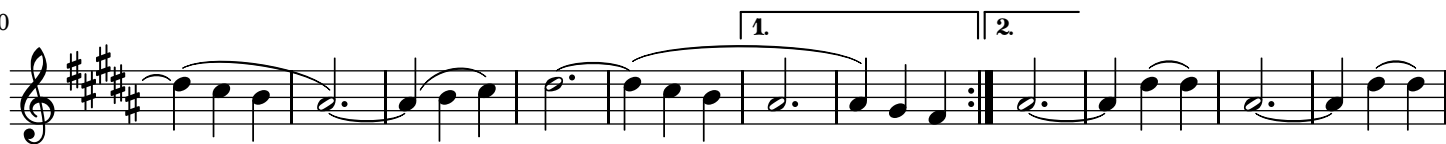

131

142

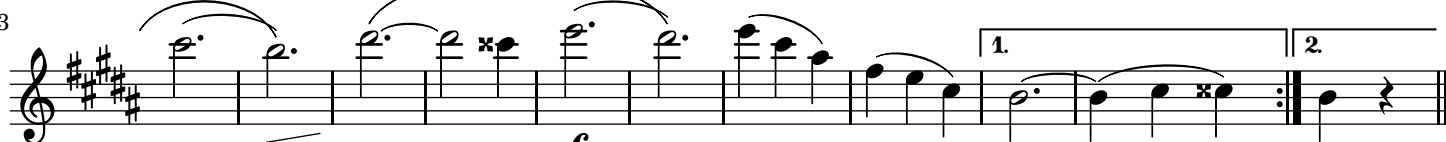

153

*cresc.**f**D.C. il Minuetto al Fine***Allegro giusto.***f**p*

6

9

12

17

20

22

25

28

31

36

40

43

46

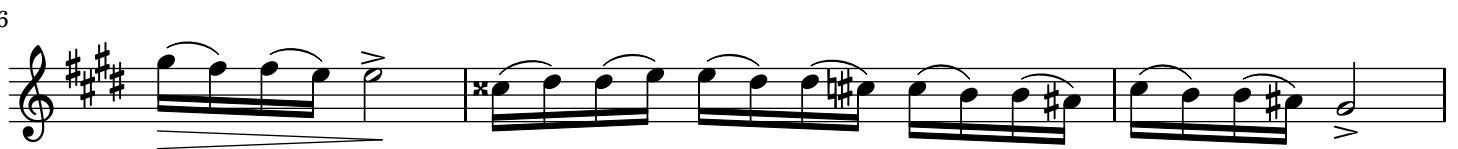

49

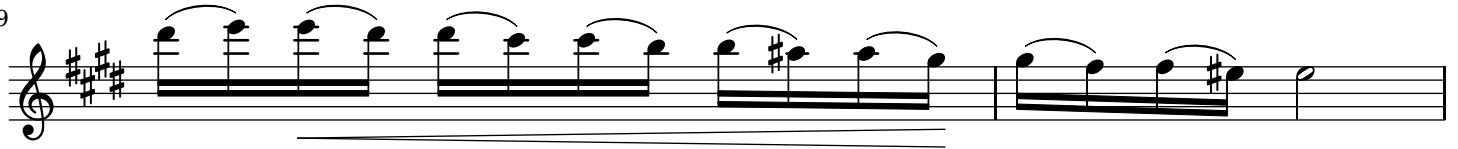

51

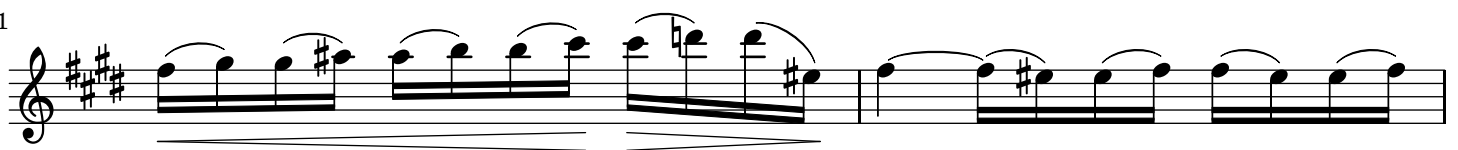

53

55

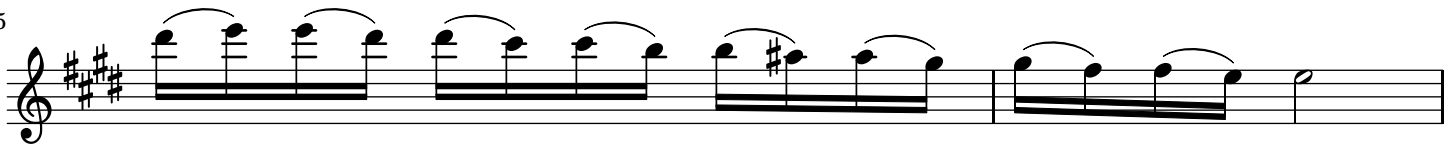

57

59

61

64

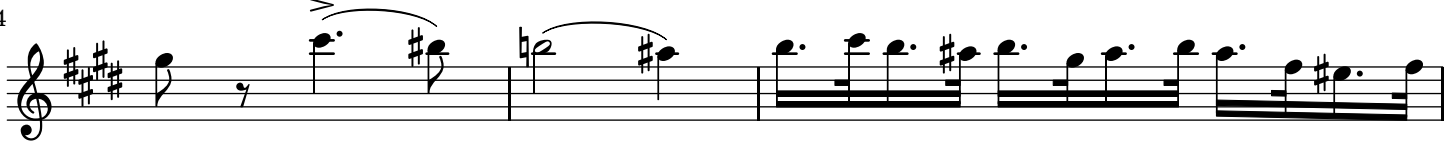

67

69

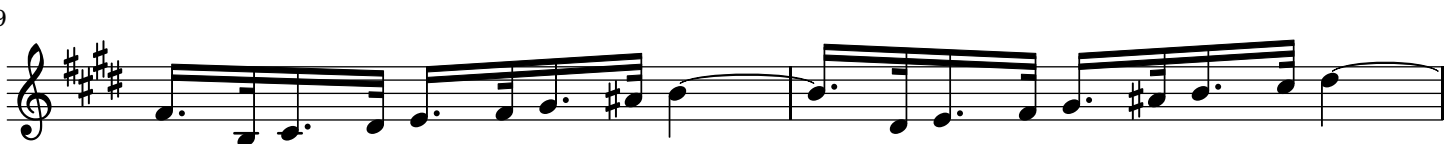

71

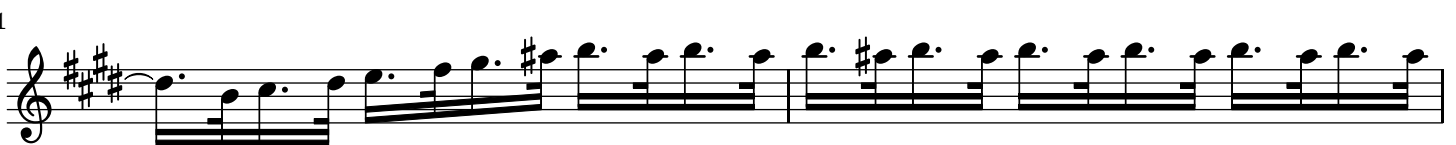

73

77

84

92

95

98

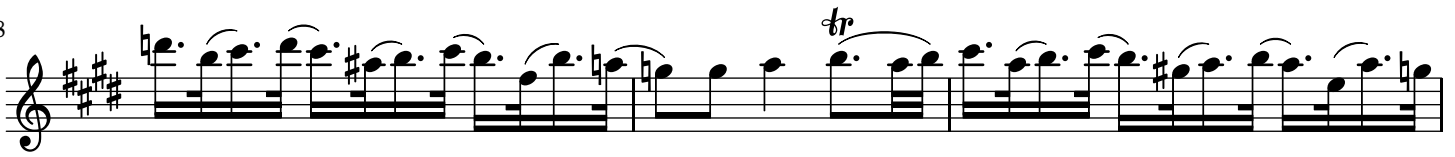

101

104

106

111

115

119

121

124

127

Violino I.

14

132

135

138

141

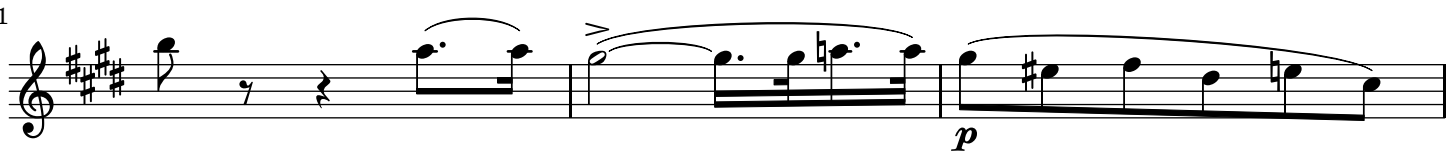

144

147

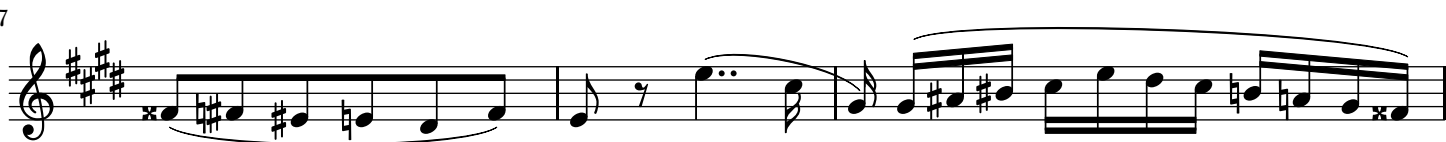

150

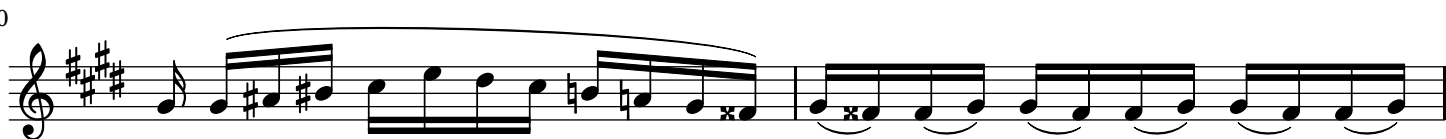

152

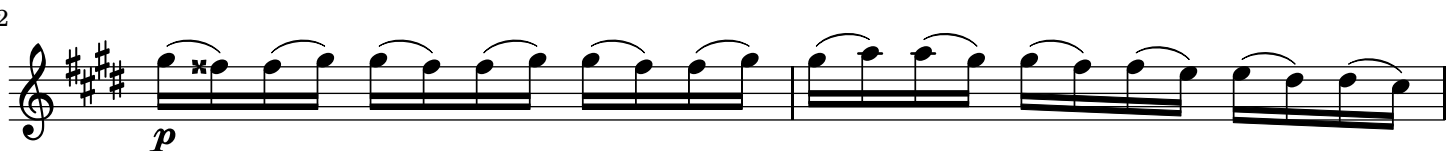

154

157

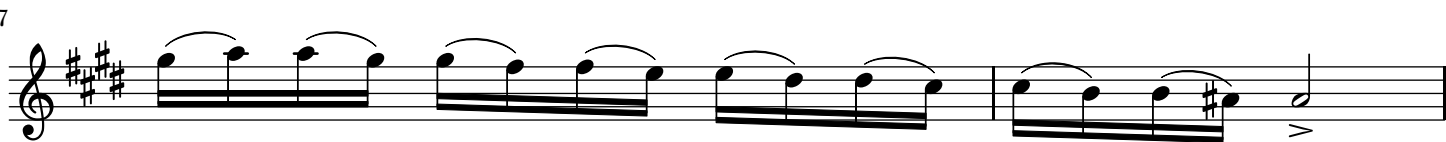

159

161

163

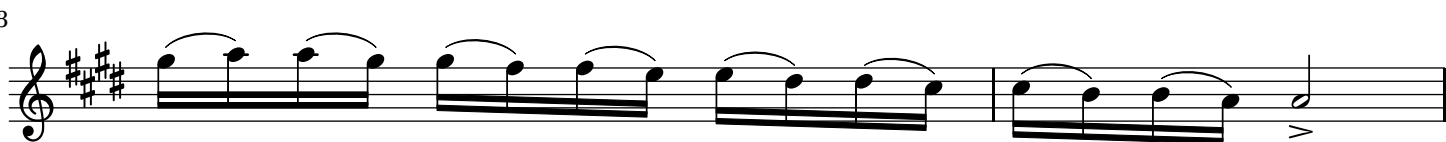

165

167

169

173

176

178

180

183

187

191

194

197

200

203

206

209

213

215

217

