

Sonata per Mandolino e Basso

Giovanni Battista Gervasio (c.1725-c.1785)

Gimo 145

Allegro

4

7

10

14

18

22

25

29

Public Domain

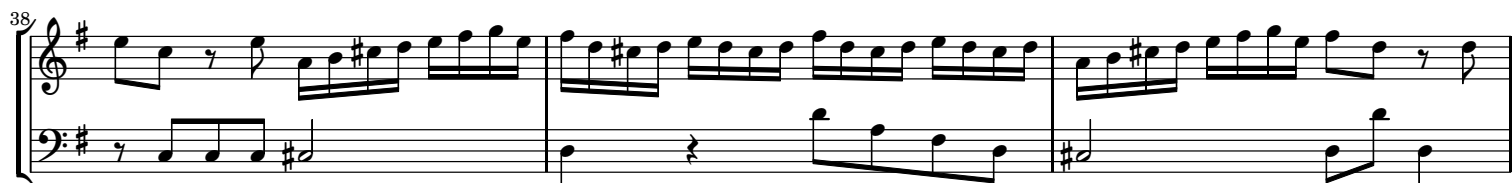
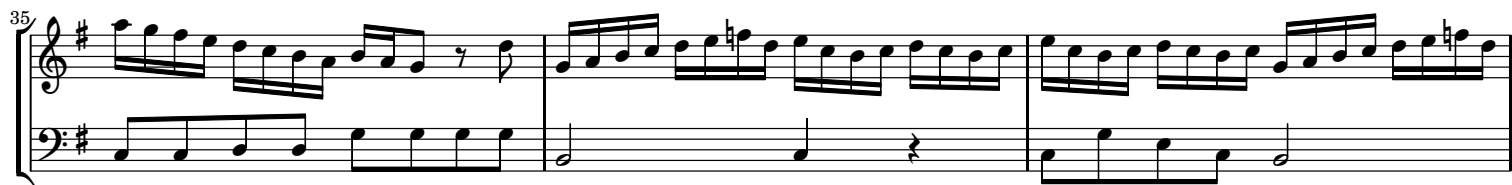

Larghetto. Andantino grazioso.



This block contains the musical notation for measures 5 through 19 of a piece in G major. The notation is arranged in six systems, each with a treble and bass staff. Measures 5-6 show a complex melodic line in the treble with many beamed sixteenth notes, while the bass has a steady eighth-note accompaniment. Measures 7-8 continue this texture with some harmonic shifts in the bass. Measures 9-10 show a more active bass line with eighth-note patterns. Measures 11-12 feature a rapid, ascending sixteenth-note scale in the treble. Measures 13-14 show a continuation of the treble's melodic activity with some chromaticism. Measures 15-16 have a more rhythmic treble part with eighth-note patterns. Measures 17-18 show a return to a more melodic treble line. Measure 19 concludes the system with a final chord in the treble and a sustained note in the bass.

Allegro con molto Spirito

This block contains the musical notation for measures 20 through 27 of a piece in G major. The notation is arranged in two systems, each with a treble and bass staff. Measures 20-21 show a simple, rhythmic melody in the treble with dotted half notes and eighth notes. Measures 22-23 continue this melody with some variation. Measures 24-25 show a more active treble line with eighth-note patterns. Measures 26-27 conclude the piece with a final chord in the treble and a sustained note in the bass.

4

9

17

25

33

42

50

58

Sheet music for a piano piece, measures 4 to 58. The music is in G major (one sharp) and 4/4 time. It features a melody in the right hand and a bass line in the left hand. Dynamics include forte (f) and piano (p). The piece ends with a double bar line at measure 58.