

*Jean Baptiste Lully
Quinault, Corneille,
Bernard le Bovier de Fontenelle*

Psyché

1678

Basse

Documents originaux :

Jean-Baptiste Lully (1632-1687), *Psiche*, Tragedie Representée par l'accademie Royale de Musique. Copie de Philidor l'aîné. <http://www.bibliotheques.versailles.fr>

TABLE DES MATIÈRES

0-1	Ouverture	6
-----	-----------	---

Prologue

0-2	Flore : <i>Ce n'est plus le temps de la guerre</i>	7
0-3	Chœur : <i>Nous goûtons une paix profonde</i>	7
0-4	Entrée de ballet	7
0-5	Vertumne, Palaemon : <i>Rendez-vous, beautés cruelles</i>	8
0-6	Ritournelle	8
0-7	Flore : <i>Est-on sage dans le bel âge</i>	8
0-8	Vénus : <i>Pourquoi du ciel m'obliger à descendre</i>	8
0-9	Ritournelle	8
0-10	Vénus : <i>Mon fils, si tu plains mes malheurs</i>	9

Acte Premier

Scène Première

1-1	Ritournelle	10
1-2	Aglaure, Cidippe	10

Scène II

1-3	Aglaure, Cidippe, Lycas	10
1-4	Ritournelle	10
1-5	<i>Deh piangete al pianto mio</i>	11
1-6	Ritournelle	11
1-7	<i>Com'esser può fra voi</i>	11
1-8	Ritournelle	11
1-9	<i>Ahi! ch'indarno si tarda!</i>	11

Scène III

1-10	Aglaure, Cidippe, Psyché	11
------	--------------------------	----

Scène IV

1-11	Psyché, le Roi	12
------	----------------	----

Acte Second

Scène Première

2-1	Symphonie	13
2-2	Vulcain : <i>Cyclopes, achevez ce superbe palais</i>	13

Scène II

2-3	Zéphir, Vulcain	13
2-4	Air	13
2-5	Vucain : <i>Dépêchez, préparez ces lieux</i>	13
2-6	Ritournelle	14

Scène III

2-7	Ritournelle	14
2-8	Vénus, Vulcain	14
2-9	Ritournelle	14

Scène IV

2-10	Psyché : <i>Où suis-je ?</i>	15
------	------------------------------	----

Scène V

2-11	Ritournelle	15
2-12	Psyché, une Nymphé, Zéphir, l'Amour	15

Scène VI

2-13	Ritournelle	15
2-14	Psyché, l'Amour	15
2-15	Ritournelle	16
2-16	L'Amour : <i>Venez voir ce palais</i>	16
2-17	Air	16
2-18	Première Nympe : <i>Aimable jeunesse, suivez la tendresse</i>	16
2-19	Deuxième et troisième Nymphes : <i>Chacun est obligé d'aimer à son tour</i>	16

Acte Troisième

Scène Première

3-1	Ritournelle	17
3-2	Vénus : <i>Pompe que ce palais de tous côtés étale</i>	17

Scène II

3-3	Psyché : <i>Que fais-tu, montre-toi</i>	17
3-4	Psyché, Vénus	17

Scène III

3-5	Psyché, l'Amour	18
-----	-----------------	----

Scène IV

3-6	Psyché : <i>Arrêtez cher amant</i>	18
-----	------------------------------------	----

Scène V

3-7	Psyché, Vénus	18
3-8	Ritournelle	18
3-9	Psyché : <i>Vous m'abandonnez donc</i>	18

Scène VI

3-10	Psyché, le Fleuve	19
------	-------------------	----

Acte Quatrième

Scène Première

4-1	Ritournelle	20
4-2	Psyché : <i>Par quels noirs et fâcheux passages</i>	20
4-3	Psyché : <i>N'y pensons plus mon bonheur a changé</i>	20

Scène II

4-4	Air	20
4-5	Furies : <i>Où penses-tu porter tes pas téméraires</i>	20
4-6	Psyché, Furies	20
4-7	Furies : <i>Cependant montrons-lui ce que ces lieux terribles</i>	21
4-8	Air des Furies	21
4-9	Furies : <i>Venez venez, Nymphes de l'Achéron</i>	21

Scène III

4-10	Nymphes, Psyché : <i>En vain ce soin vous embarrasse</i>	21
------	--	----

Cinquième Acte

Scène Première

5-1	Ritournelle	22
5-2	Psyché : <i>Si je fais vanité de ma tendresse extrême</i>	22

Scène II

5-3	Vénus, Psyché	22
-----	---------------	----

Scène III

5-4	Mercure, Vénus	22
-----	----------------	----

Scène Dernière

5-5	Prélude	23
5-6	Jupiter, Vénus, Psyché, l'Amour	23
5-7	Jupiter : <i>Aimez sans trouble et sans alarmes</i>	23

5-8	Ritournelle	23
5-9	Apollon : <i>Unissons-nous, troupe immortelle</i>	23
5-10	Chœur : <i>Célébrons ce grand jour</i>	24
5-11	Ritournelle	24
5-12	Bacchus : <i>Si quelque fois suivant nos douces lois</i>	24
5-13	Mome : <i>Je cherche à médire sur la Terre et dans les cieux</i>	24
5-14	Mars : <i>Mes plus fiers ennemis, vaincus ou pleins d'effroi</i>	24
5-15	Chœur : <i>Chantons les plaisirs charmants</i>	25
5-16	Ritournelle	25
5-17	Apollon : <i>Le dieu qui nous engage à lui faire la cour</i>	25
5-18	Ritournelle	25
5-19	<i>Gardez-vous, beautés sévères</i>	26
5-20	Premier Air	26
5-21	Bacchus : <i>Admiron le jus de la treille</i>	26
5-22	Deuxième Air	26
5-23	Silène : <i>Bacchus veut qu'on boive à longs traits</i>	26
5-24	<i>Voulez-vous des douceurs parfaites</i>	26
5-25	Entrée pour la suite de Mome	26
5-26	Mome : <i>Folatrions, divertissons-nous</i>	27
5-27	<i>Laissons en paix toute la terre</i>	27
5-28	Prélude	27
5-29	Rondeau des enseignes	27
5-30	Deuxième Air	27

OUVERTURE

0-1

The bass line of 'The Rose Tree' is written on a single staff in bass clef. It begins with a common time signature (C). The melody starts on a half note G2, followed by a half note A2. A slur connects the next two notes, which are half notes B2 and A2. This is followed by a half note G2, then a half note F2. The next measure contains a half note E2, and the following measure contains a half note D2. The melody then moves to a higher register with a half note G3, followed by a half note A3. A triplet of eighth notes (B3, A3, G3) is marked with a '3' and a bracket. This is followed by a half note F3, then a half note E3. The next measure contains a half note D3, and the final measure contains a half note C2. The piece ends with a double bar line.

10

22

2

27

7

31

1

35

[illegible]

40

0

44

PROLOGUE

0-2 Flore : *Ce n'est plus le temps de la guerre*

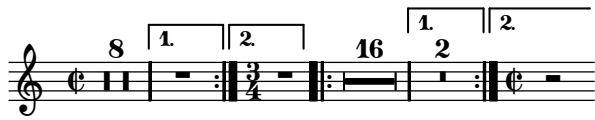

0-3 Chœur des divinités de la terre et des eaux, composé de Flore, Nymphes, Palaemon, Vertumne, Sylvains, Faunes, Dryades et Naiades.

0-4 Entrée de ballet composée de deux Dryades, quatre Sylvains, deux Fleuves et deux Naiades.

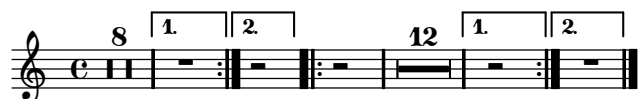
0-5 Vertumne, Palaemon : *Rendez-vous, beautés cruelles***0-6** RITOURNELLE**0-7** Flore : *Est-on sage dans le bel âge*

On reprend le chœur *Nous goûtons une paix profonde* page 7.

0-8 Vénus : *Pourquoi du ciel m'obliger à descendre***0-9** RITOURNELLE

0-10 Vénus : *Mon fils, si tu plains mes malheurs*

FIN DU PROLOGUE

ACTE PREMIER

SCÈNE PREMIÈRE

1-1 RITOURNELLE

6

12

1-2 Aglaure, Cidippe

63

SCÈNE II

1-3 Aglaure, Cidippe, Lycas

28

57

1-4 Ritournelle

10

1-5 *Deh piangete al pianto mio*

1-6 Ritournelle

1-7 *Com'esser può fra voi*

1-8 Ritournelle

1-9 *Ahi! ch'indarno si tarda!*

SCÈNE III

1-10 Aglaure, Cidippe, Psyché

SCÈNE IV

1-11 Psyché, le Roi

1-11 Psyché, le Roi

37

70

FIN DU PREMIER ACTE

ACTE SECOND

SCÈNE PREMIÈRE

2-1 SYMPHONIE

2-2 Vulcain : *Cyclopes, achevez ce superbe palais*

SCÈNE II

2-3 Zéphir, Vulcain

2-4 AIR

2-5 Vucain : *Dépêchez, préparez ces lieux*

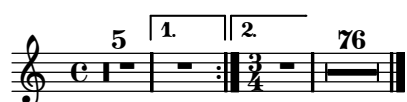

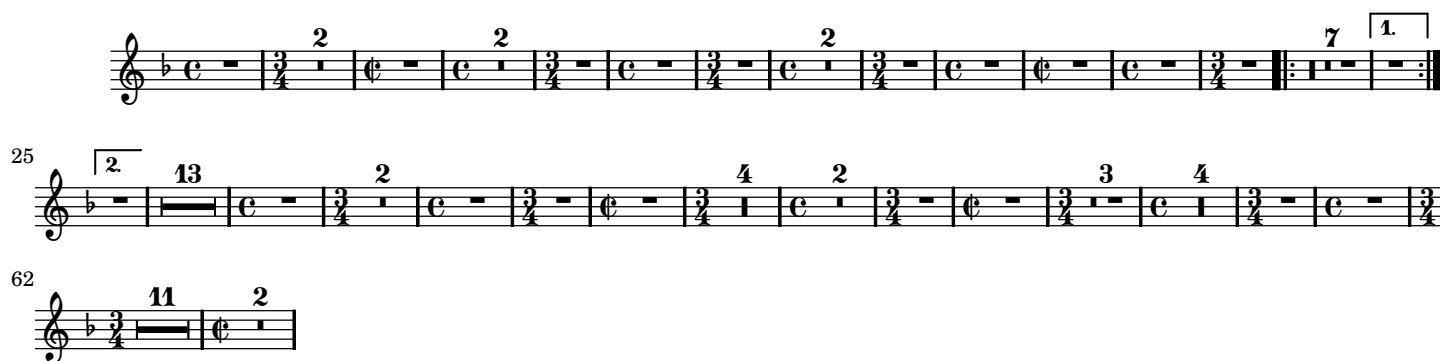
2-6 Ritournelle**SCÈNE III****2-7 Ritournelle****2-8 Vénus, Vulcain****2-9 Ritournelle**

SCÈNE IV

2-10 Psyché : *Où suis-je ?*

SCÈNE V

2-11 RITOURNELLE

2-12 Psyché, une Nymphé, Zéphir, l'Amour

SCÈNE VI

2-13 RITOURNELLE

2-14 Psyché, l'Amour

2-15 RITOURNELLE

2-16 L'Amour : *Venez voir ce palais*

2-17 AIR

2-18 Première Nymphé : *Aimable jeunesse, suivez la tendresse*

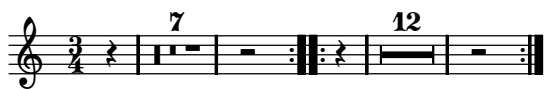

2-19 Deuxième et troisième Nymphes : *Chacun est obligé d'aimer à son tour*

FIN DU SECOND ACTE

ACTE TROISIÈME

SCÈNE PREMIÈRE

3-1 RITOURNELLE

8

16

23

30

3-2 Vénus : *Pompe que ce palais de tous côtés étale*

30

SCÈNE II

3-3 Ritournelle

3-4 Psyché, Vénus

30

SCÈNE III

3-5 Psyché, l'Amour

SCÈNE IV

3-6 Psyché : *Arrêtez cher amant*

SCÈNE V

3-7 Psyché, Vénus

3-8 RITOURNELLE

3-9 Psyché : *Vous m'abandonnez donc*

SCÈNE VI

3-10 Psyché, le Fleuve

FIN DU TROISIÈME ACTE

ACTE QUATRIÈME

SCÈNE PREMIÈRE

4-1 RITOURNELLE

4-2 Psyché : *Par quels noirs et fâcheux passages*

On reprend la ritournelle page 20.

4-3 Psyché : *N'y pensons plus mon bonheur a changé*

SCÈNE II

4-4 Air

4-5 Furies : *Où penses-tu porter tes pas téméraires*

4-6 Psyché, Furies

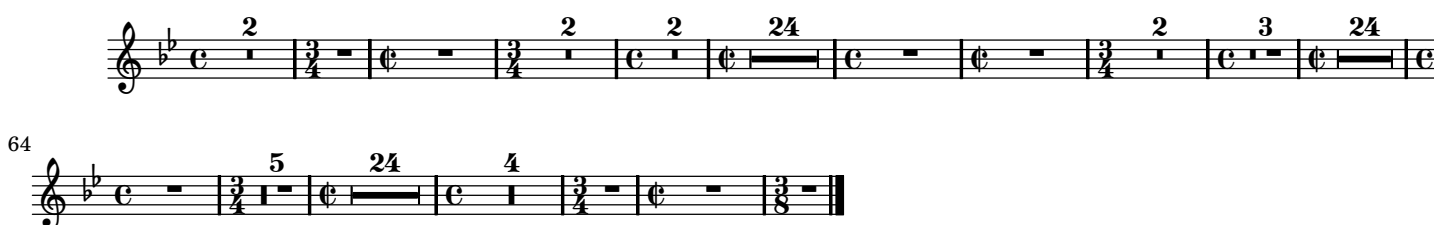

4-7 Furies : *Cependant montrons-lui ce que ces lieux terribles*

4-8 AIR DES FURIES

4-9 Furies : *Venez venez, Nymphes de l'Achéron*

SCÈNE III

4-10 Nymphes, Psyché : *En vain ce soin vous embarrasse*

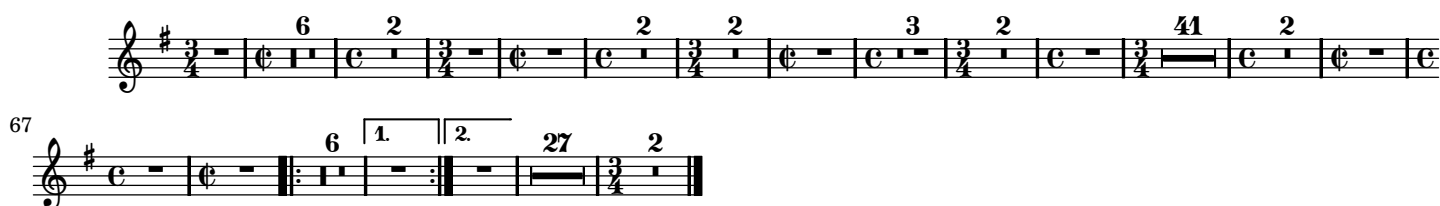

FIN DU QUATRIÈME ACTE

CINQUIÈME ACTE

SCÈNE PREMIÈRE

5-1 RITOURNELLE

5-2 Psyché : *Si je fais vanité de ma tendresse extrême*

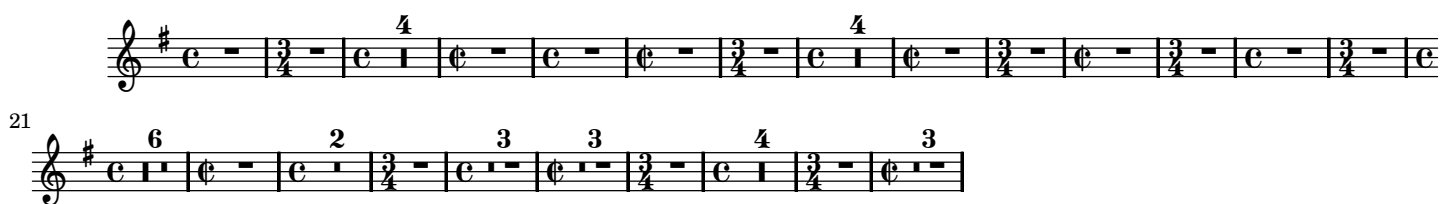

SCÈNE II

5-3 Vénus, Psyché

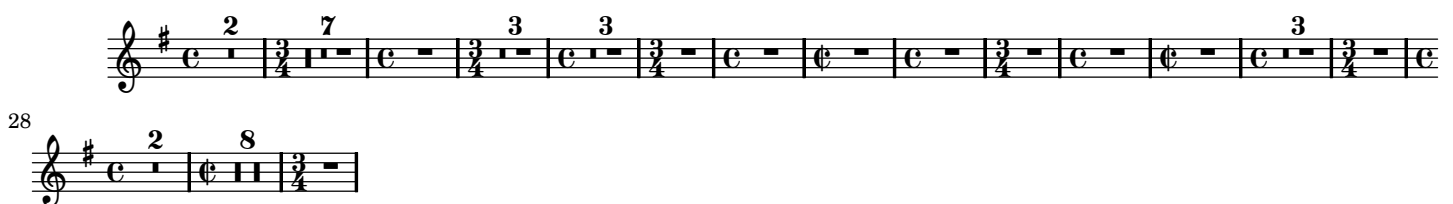

SCÈNE III

5-4 Mercure, Vénus

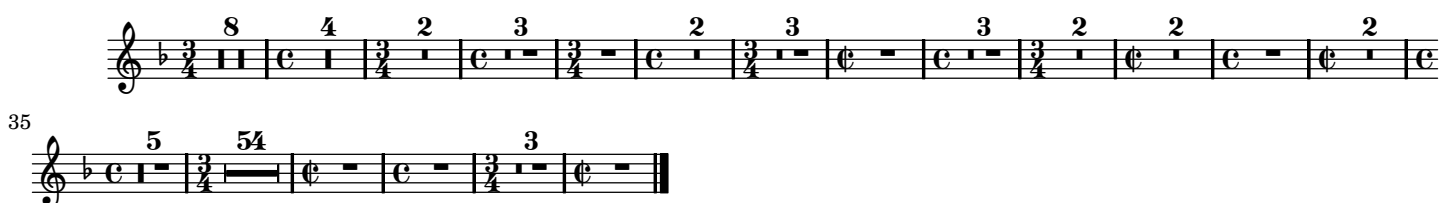

SCÈNE DERNIÈRE

5-5 PRÉLUDE

5-6 Jupiter, Vénus, Psyché, l'Amour

5-7 Jupiter : *Aimez sans trouble et sans alarmes*

5-8 Ritournelle

5-9 Apollon : *Unissons-nous, troupe immortelle*

5-10 CHŒUR

8

16

23

45

67

88

10

10

10

10

5-11 Ritournelle

6

1

2

5-12 Bacchus : *Si quelque fois suivant nos douces lois*

4

11

1

2

16

5-13 Mome : *Je cherche à médire sur la Terre et dans les cieux*

14

1

2

15

5-14 Mars : *Mes plus fiers ennemis, vaincus ou pleins d'effroi*

4

1

2

15

5-15 Chœur : *Chantons les plaisirs charmants*

12

20

26

35

48

59

5-16 Ritournelle

9

5-17 Apollon : *Le dieu qui nous engage à lui faire la cour*
5-18 Ritournelle

13

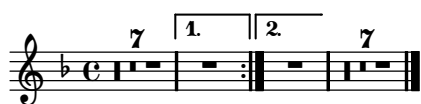
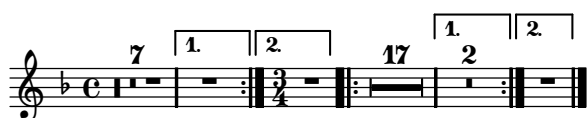
5-19 *Gardez-vous, beautés sévères***5-20** PREMIER AIR**5-21** Bacchus : *Admirons le jus de la treille***5-22** DEUXIÈME AIR**5-23** Silène : *Bacchus veut qu'on boive à longs traits***5-24** *Voulez-vous des douceurs parfaites***5-25** ENTRÉE POUR LA SUITE DE MOME

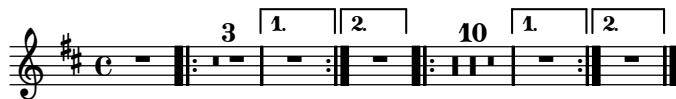
5-26 Mome : *Folatrions, divertissons-nous***5-27** *Laissons en paix toute la terre***5-28** PRÉLUDE**5-29** RONDEAU DES ENSEIGNES**5-30** DEUXIÈME AIR

On reprend le chœur *Chantons les plaisirs charmants* page 25.

FIN DU CINQUIÈME ET DERNIER ACTE.