

Horn Quintet, K.407

Horn

W.A. Mozart

Allegro

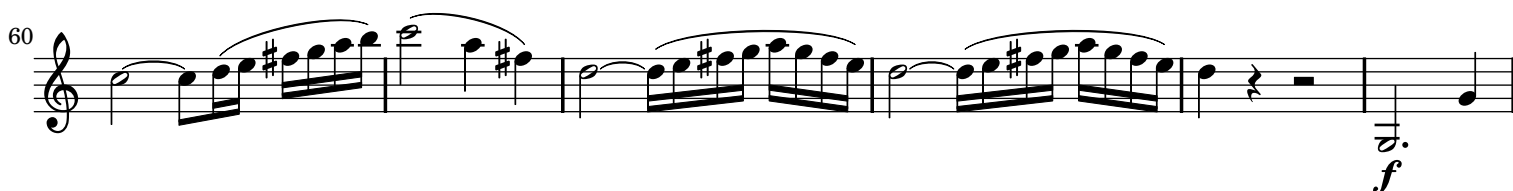
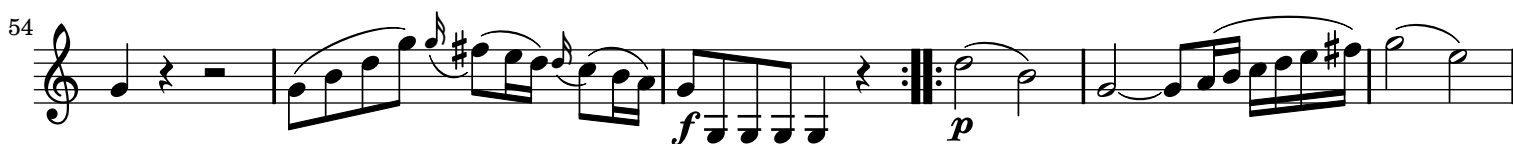
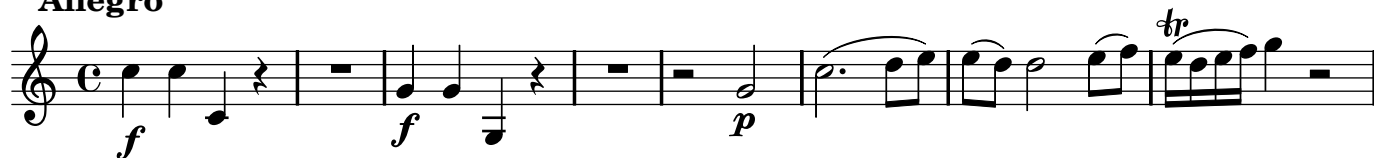

66 *p* *f* *p* *f*

74 *f* *p* *tr* *p*

82

88

95 *p*

101

107 2

114 *tr*

119

124 *p* *p* *tr*

131 *f*

Andante

18

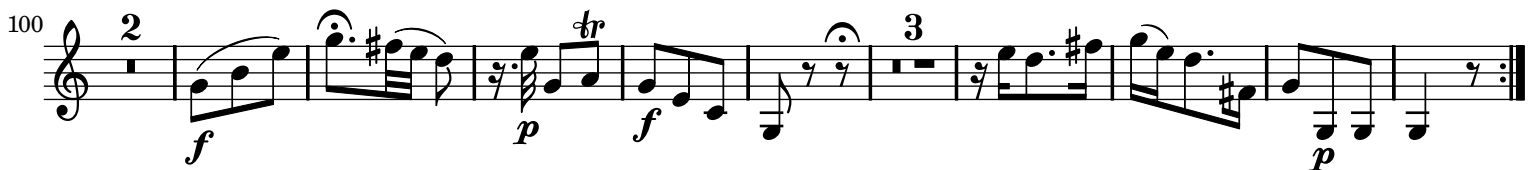
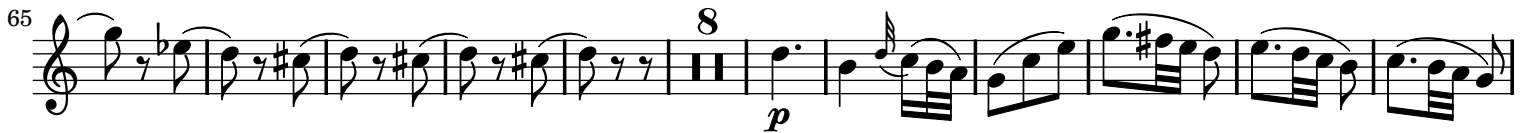

Allegro

19

26

31

37

45

52

58

64

77

86

95

f

f

tr

tr

f

tr

Sheet music for Horn, measures 103 to 182. The music is written in treble and bass staves. Measure numbers are indicated at the start of each line: 103, 113, 123, 130, 143, 148, 155, 162, 176, and 182. The key signature has one sharp (F#). The music includes various dynamics: *f* (forte), *p* (piano), *sf* (sforzando), and *tr* (trill). There are also articulation marks like accents and slurs. Measure 103 starts with a repeat sign and a fermata. Measure 113 has a 4-measure rest. Measure 123 has an 8-measure rest. Measure 130 has a 7-measure rest. Measure 143 has a piano (*p*) dynamic. Measure 148 has sforzando (*sf*) dynamics. Measure 155 has a forte (*f*) dynamic. Measure 162 has a 3-measure rest. Measure 176 has a 7-measure rest. Measure 182 ends with a double bar line.