

# String Quartet KV. 464 (nr. 18)

for 2 violins, viola and cello

Viola.

W. A. Mozart (1756-1791)

**Allegro.**

11 *p* *f*

21 *p* *f*

29 *cresc.* *f* *p*

38

49 *f* *p*

58 *f*

69 *p* *f*

80 *p* *f*

89 *p*

98 *f* *p*

107 *cresc.* *f*

241

250

*p* *f* *p* *cresc.* *f* *p*

261

*f*

Minuetto.

*f* *p* *f* *p* *p* *f*

12

*p*

23

*p* *p*

35

*f*

46

*f* *p*

56

*f* *p*

68

Trio.

77

87

*(f)* *(decresc)*

97

*p*

M.D.C.

## Andante.

4

*p* *sf* *p*

17

*f* *p* *cresc.* *tr.*

25

*f* *p* *cresc.* *f* *p* *f* *p*

34

*f* *p* *p* *fp* *fp* *f*

43

*tr.* *p* *fp* *fp*

51

*p* *f* *tr.* *p*

58

*p* *cresc.* *p*

66

*cresc.* *fp* *3*

74

*3* *3* *3* *p*

82

*tr.* *f* *p*

89

*f* *p*

95 *2* *p* *f*

105 *tr* *p*

113 *f*

121 *p* *p*

129

137 *f* 1. 2.

150 *cresc.*

159 *f* *p* *f*

169 *p* *cresc.* *f* *3* *3* *p*

177 *f* *p*

**Allegro.** *2* *p* *2*

11 *f*

19

27

35

43

51

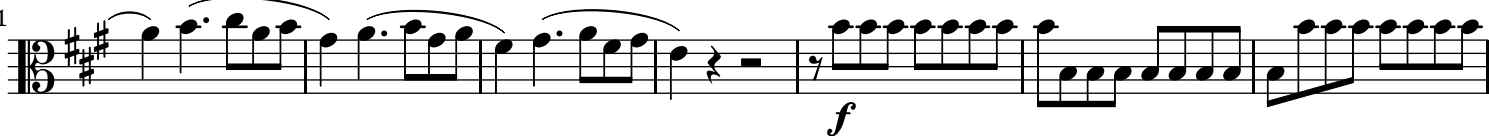

58

69

78

87

95

102

109

117

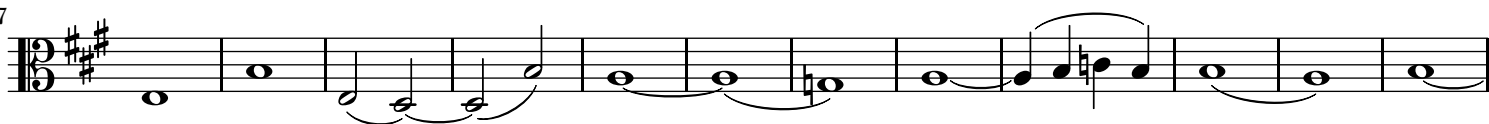

129

137

145

155

162

170

178

186

194

201

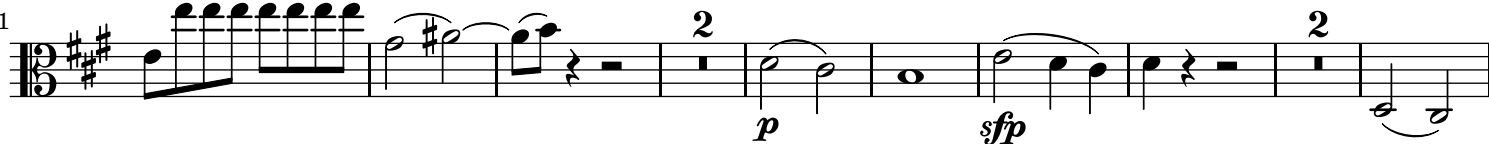

213

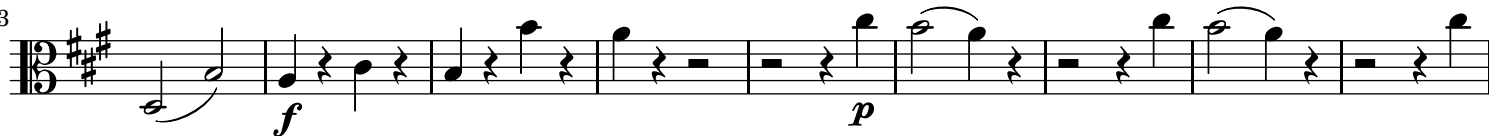

222

231

239

246

254

